

BOUNDARY SURVEY OF

THAT PART OF THE NORTHEAST 1/4 OF SECTION 13, TOWNSHIP 3 SOUTH, RANGE 16 EAST, COLUMBIA COUNTY, FLORIDA, LYING SOUTH OF NORTHWEST BELL STREET AND EAST OF COUNTY ROAD NO. 25A, BEING MORE PARTICULARLY DESCRIBED AS FOLLOWS: FOR POINT OF REFERENCE COMMENCE AT THE NORTHEAST CORNER OF SAID SECTION 13, ...

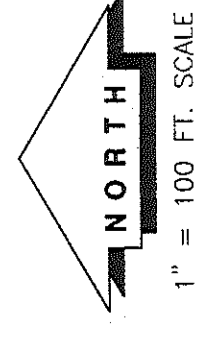

1" = 100 FT. SCALE

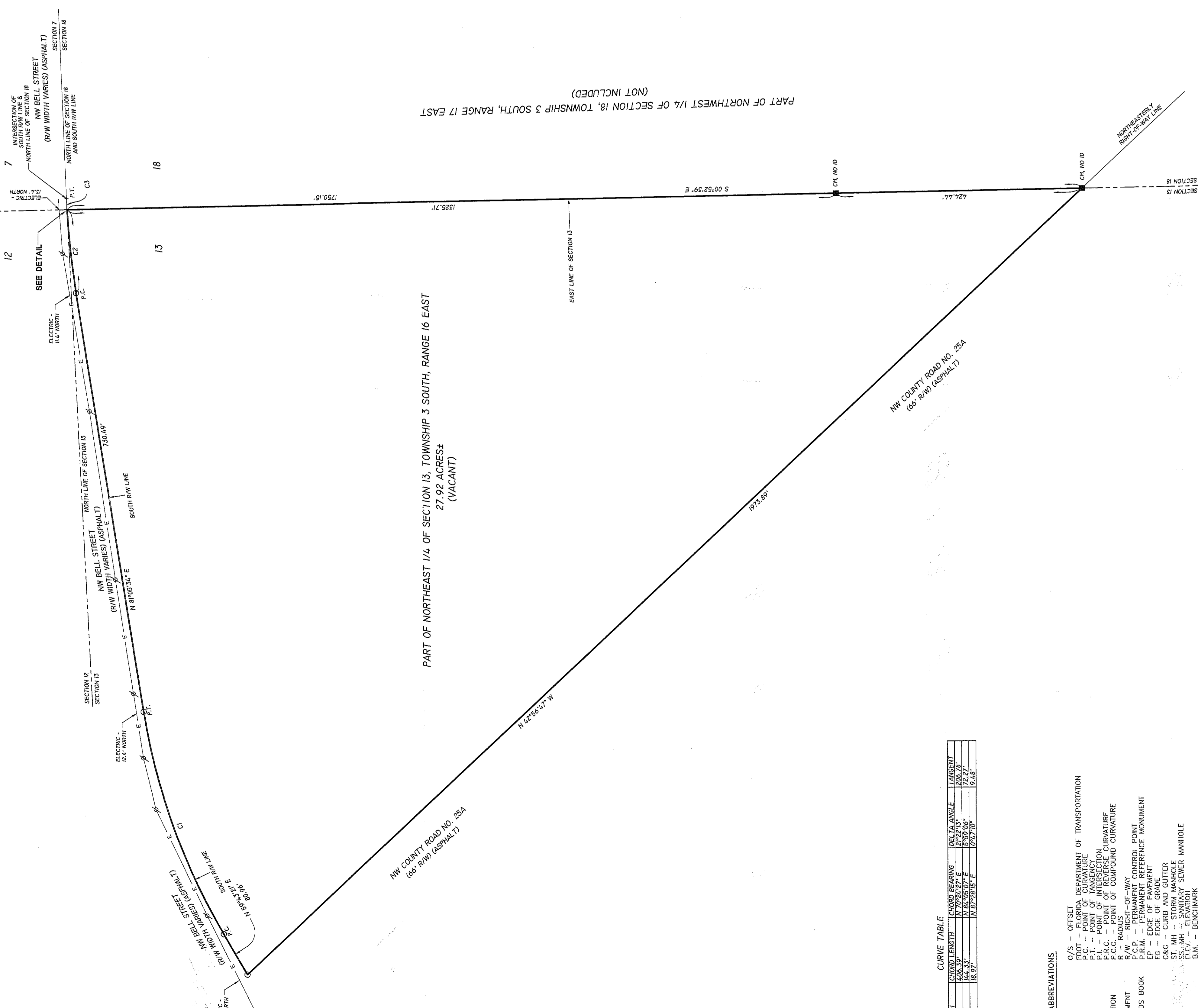

DETAIL NOT TO SCALE

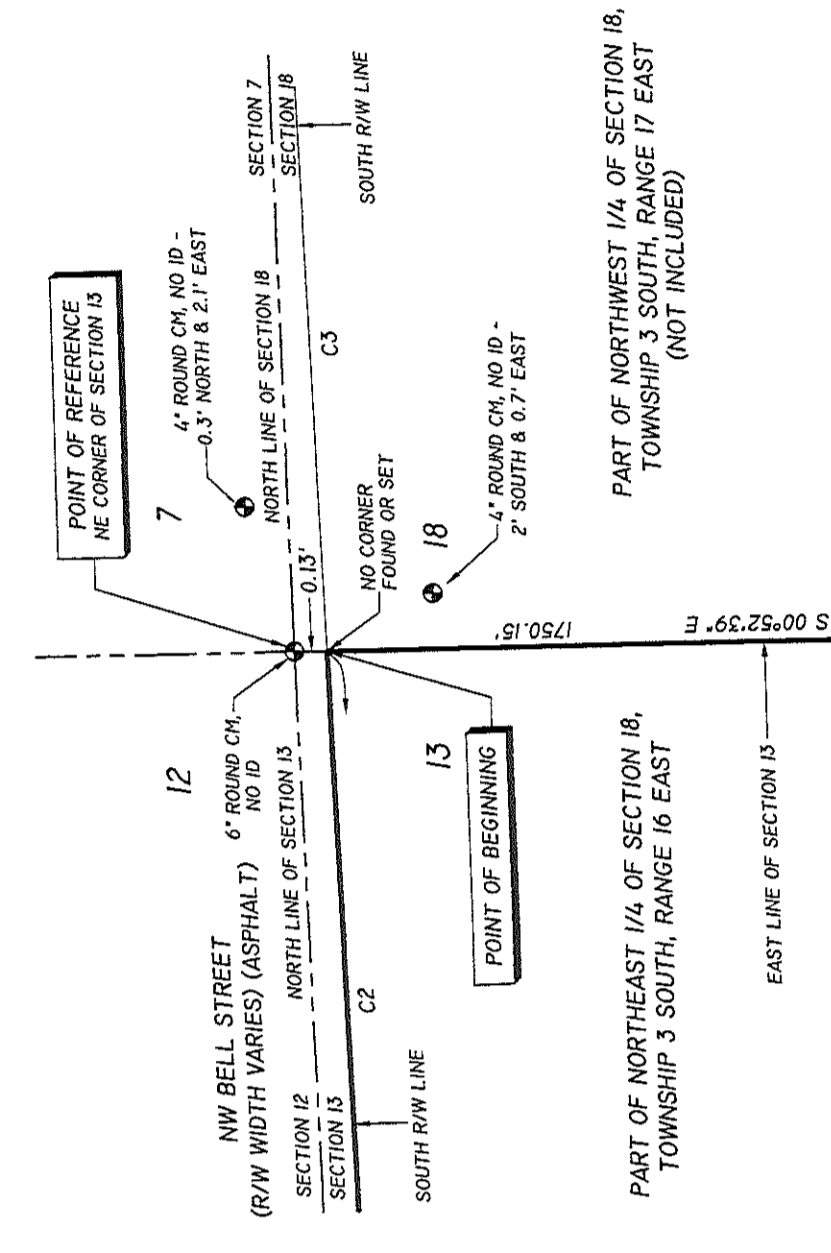

LEGEND & NOTES

- DENOTES 4"x4" CONCRETE MONUMENT SET, L.B. # 7170
○ DENOTES 4"x4" CONCRETE MONUMENT FOUND, NUMBER NOTED.
○ DENOTES 5/8" REBAR WITH CAP SET, L.B. # 7170
● DENOTES IRON PIPE FOUND, SIZE AND NUMBER NOTED.

CURVE TABLE with columns: CURVE, RADIUS, ARC LENGTH, CHORD BEARING, CHORD LENGTH, CHORD ANGLE, VACANT.

- CONC. - CONCRETE
IP - IRON PIPE
ST. - STREET
AV. - AVENUE

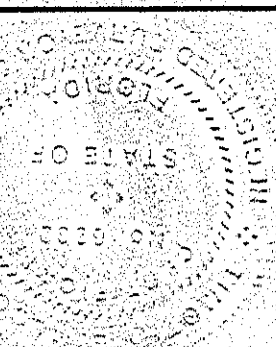

TIMOTHY B. ALCORN
PROFESSIONAL SURVEYOR AND MAPPER
FLORIDA CERTIFICATE NO. 6332
DATE: JUNE 14, 2021

FOR: BOARD OF COUNTY COMMISSIONERS, COLUMBIA COUNTY, FLORIDA
SCALE: 1" = 100'
DATE SURVEYED: 08-11-2021
DRAWN BY: SH
REVISED:
APPROVED BY:
J. SHERMAN FRIER & ASSOCIATES, INC.
LAND SURVEYORS
CERTIFICATE OF AUTHORIZATION - LB# 7170
DRAWING NUMBER: 282-2020-2021