

CERTIFICATIONS ARE NOT TRANSFERABLE TO ADDITIONAL INSTITUTIONS OR SUBSEQUENT OWNERS. SUBJECT TO ANY EASEMENTS OR RIGHTS OF RECORD.

N/F DAVIS

N/F PALAZZO

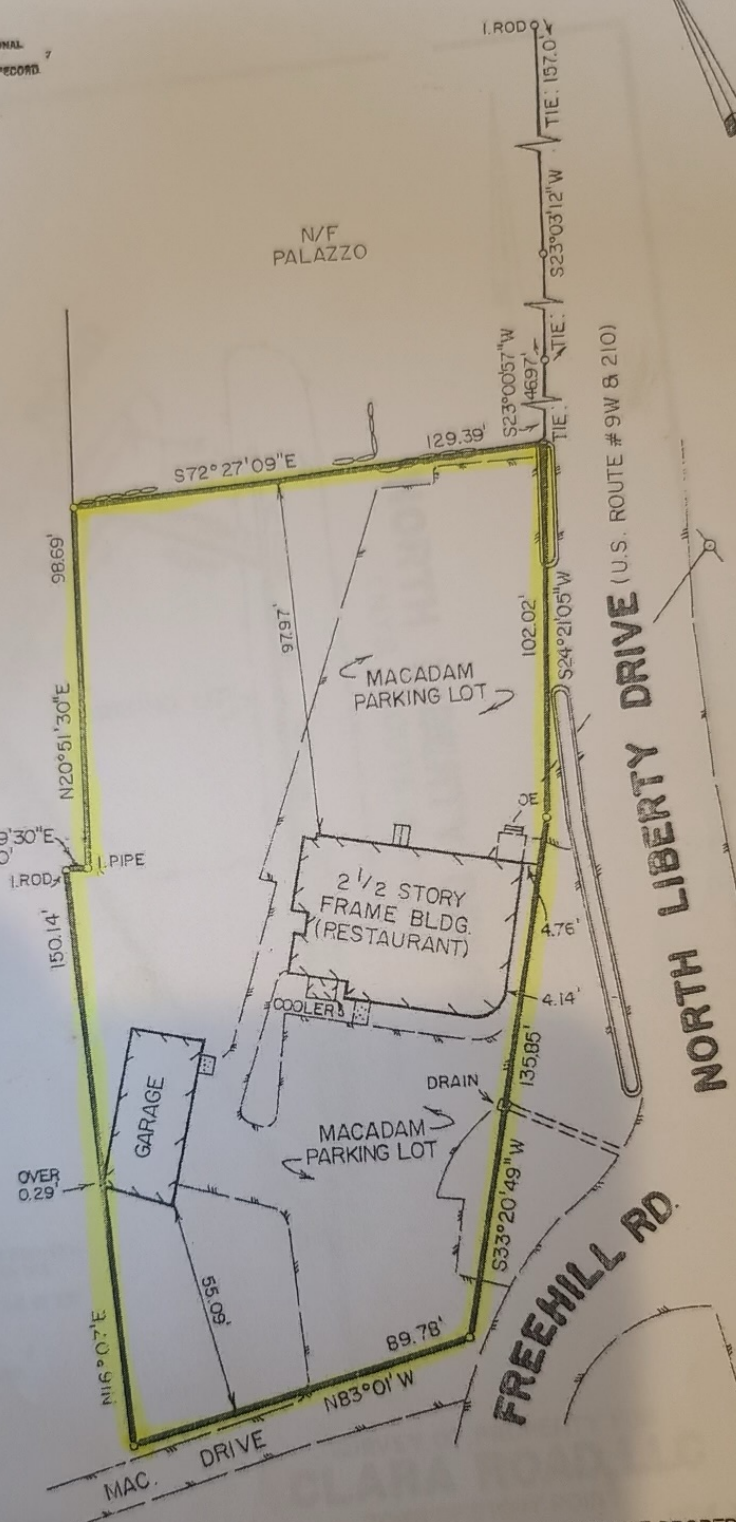

CERTIFIED ONLY TO:
 © CLARA ROAD, LLC
 © OLD REPUBLIC NATIONAL TITLE INSURANCE COMPANY

**SURVEY OF PROPERTY FOR
 CLARA ROAD, LLC**

TOWN OF STONY POINT
 ROCKLAND COUNTY NEW YORK
 SCALE: 1" = 30'
 AREA = 27,760 SqFt.
 MARCH 6, 2006

Frank M. Hoens

FRANK M. HOENS
 PROFESSIONAL LAND SURVEYOR
 GOSHEN, NEW YORK

FRANK M. HOENS, N.Y.S. P.L.S. LIC. No. 49314