

DOOLITTLE BUSINESS PARK

1431 Doolittle Drive
San Leandro, CA



FOR LEASE

±9,123 SF

1431



LEASED BY



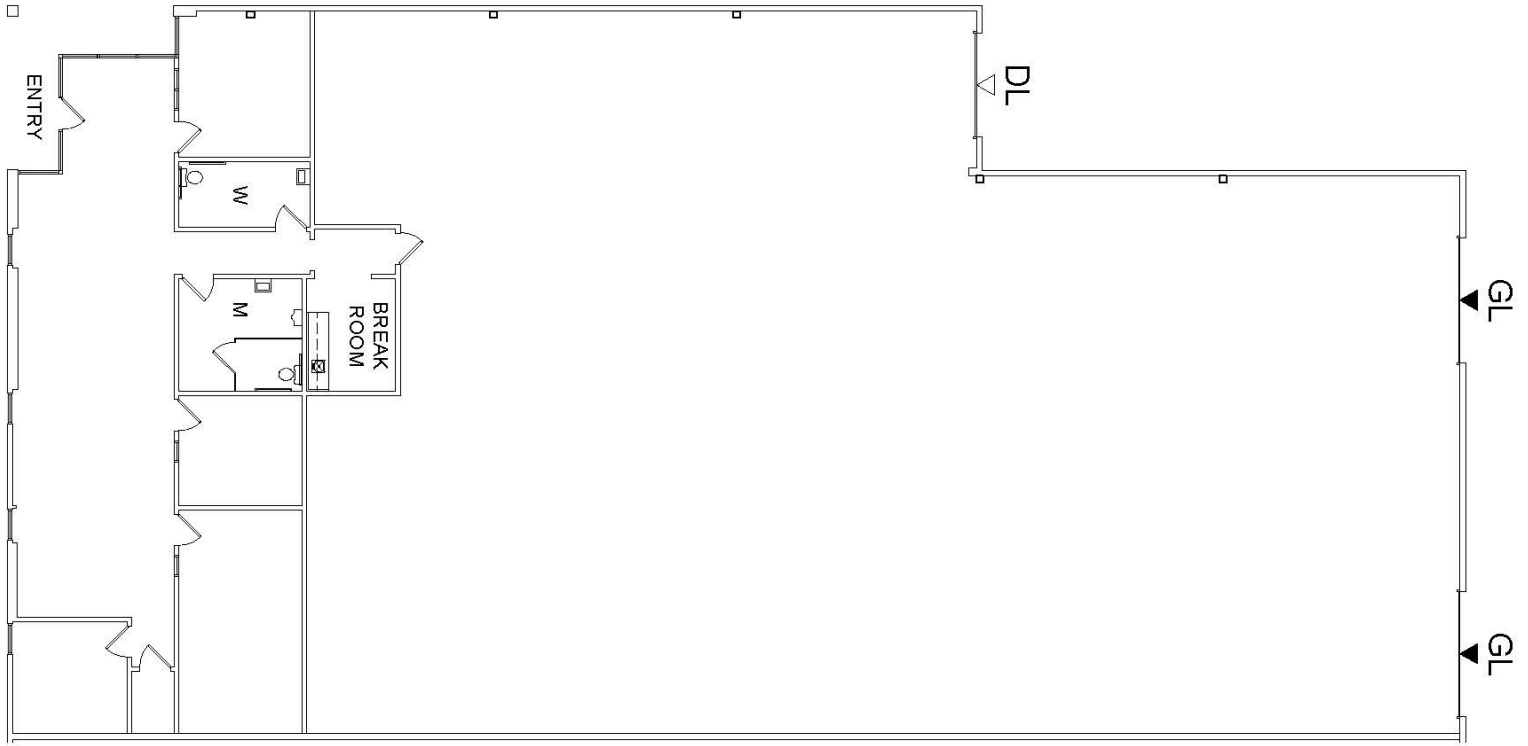

SPACE DESCRIPTION:

±9,123 SF	±18 - 20' Clear Height
±1,800 SF of Office Space	±400 Amps, 240 Volts (Tenant to Verify)
Corner Unit Fronting Doolittle Drive	Available: February 1st, 2026
One (1) Dock High Door	Asking Rate: \$1.40/SF NNN
Two (2) Grade Level Doors	OpEx: \$0.33

Committed to Driving Value for Our Customers

Properties with a Competitive Edge

Our scale, proprietary data and local relationships allow our 1,200+ skilled team members to help customers stay ahead of market trends.

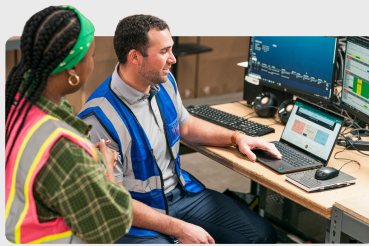

Best-in-Class Customer Service

Our on-the-ground regional teams provide you with local expertise, leveraging data-driven insights to find the right solutions for your business.

Link+

Our digital customer experience platform provides easy access to your property management teams, lease documents, billing and service requests. Sign up today!

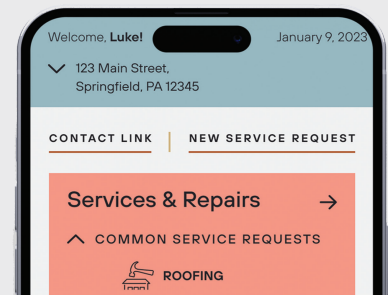

500 Million
Square Foot
Portfolio

Energy Solutions

Link Logistics' award-winning utility management program helps customers save time and money while unlocking energy efficiency opportunities. Enroll today through Link+.

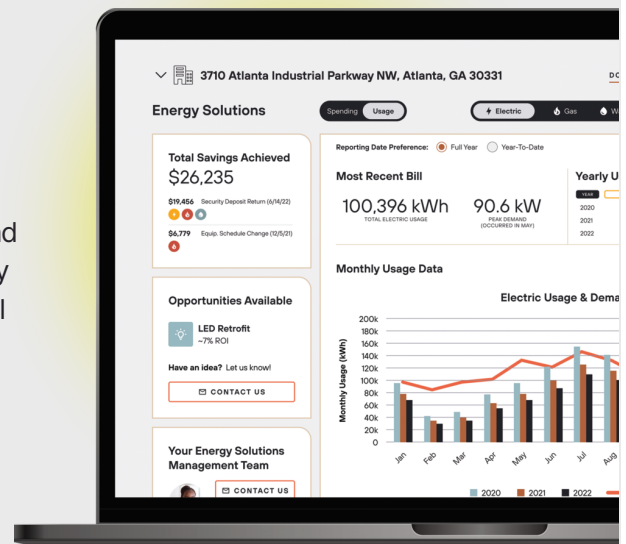

CONTACT INFORMATION

1431 Doolittle Drive
San Leandro, CA

Grant Hyjer
Director
510.267.6023
grant.hyjer@cushwake.com
LIC #01956606

This document is for informational purposes only and does not constitute an offer or acceptance of a lease. Any lease agreement must be in writing and signed by the landlord. No representations or warranties are made except as expressly stated in a signed lease. Information is provided "as is" and may be subject to errors or change without notice.



LEASED BY

