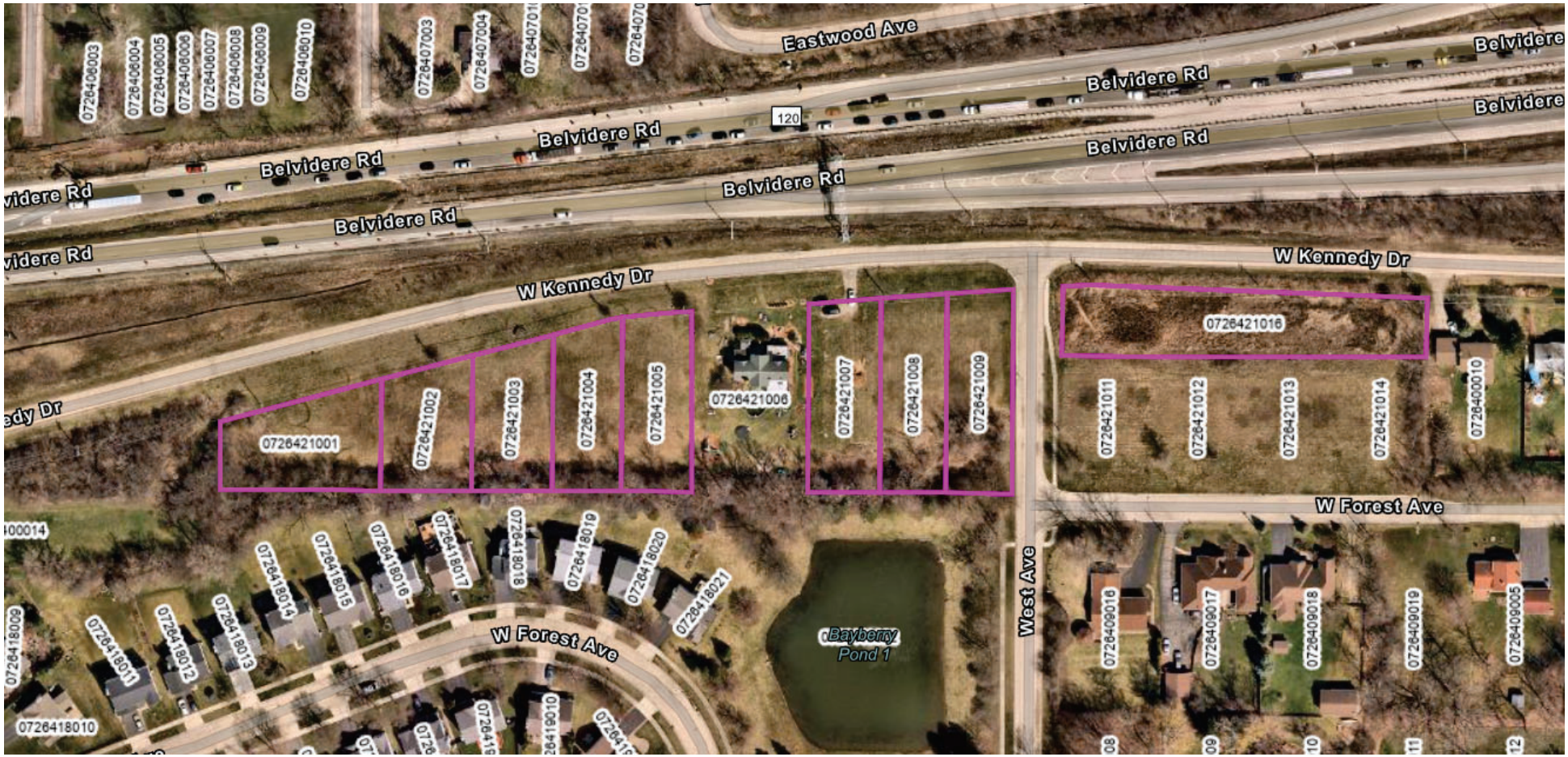
Eastwood Ave
Belvidere Rd
Belvidere Rd
Belvidere Rd
Belvidere Rd
Belvidere Rd
Belvidere Rd
Belvidere Rd
120
W Kennedy Dr
W Kennedy Dr
W Forest Ave
W Forest Ave
West Ave
Bayberry Pond 1
0726406003
0726406004
0726406005
0726406006
0726406007
0726406008
0726406009
0726406010
0726407003
0726407004
0726421001
0726421002
0726421003
0726421004
0726421005
0726421006
0726421007
0726421008
0726421009
0726421010
0726421011
0726421012
0726421013
0726421014
0726421016
0726418009
0726418010
0726418011
0726418012
0726418013
0726418014
0726418015
0726418016
0726418017
0726418018
0726418019
0726418020
0726418021
0726409005
0726409016
0726409017
0726409018
0726409019