

711 S Central Avenue

Full Build-Out Restaurant & Bar with Outside Patio Seating, 4,558 SF

For Lease \$25.00 PSF + \$7.24 NNN



Jeffrey Garza Walker, MRED/MBA
jgw@naihonorizon.com • +1 (602) 509-4700

2944 N 44th St, Suite 200, Phoenix, AZ 85018 • +1 (602) 955-4000 | naihonorizon.com

All information furnished regarding property for sale, rental or financing is from sources deemed reliable, but no warranty or representation is made to the accuracy thereof and same is submitted subject to errors, omissions, change of price, rental or other conditions prior to sale, lease or financing or withdrawal without notice. No liability of any kind is to be imposed on the broker herein.



Property Information

Downtown Phoenix Restaurant Opportunity: the full build-out restaurant & bar is a contemporary design with open ceiling architecture, food serving line, and two roll up doors adjoining the outside patio. The open kitchen has complete prep and cooking stations, and features two walk-in coolers.



Location: 711 S Central Avenue, Phoenix, AZ 85004

Building Size: 4,558 SF

Price: \$25.00 PSF + \$7.24 NNN

Lot Size: 31,363 SF (0.72 Acres)

Zoning: C-DT, Maricopa County

Use: Turnkey Restaurant

Parcel #: 112-20-163

Property Highlights:

- Full build-out restaurant and bar
- Outside patio seating
- Food serving line
- Two walk-in coolers
- Two glass roll-up doors

Location Features

- Across the street from future light rail
- On Central Ave with 11,200 to 22,400 VPD
- Close to Downtown Phoenix restaurants and entertainment

Jeffrey Garza Walker, MRED/MBA
jgw@naihonorizon.com • +1 (602) 509-4700

2944 N 44th St, Suite 200, Phoenix, AZ 85018 | +1 (602) 955-4000 | naihonorizon.com



Location Map

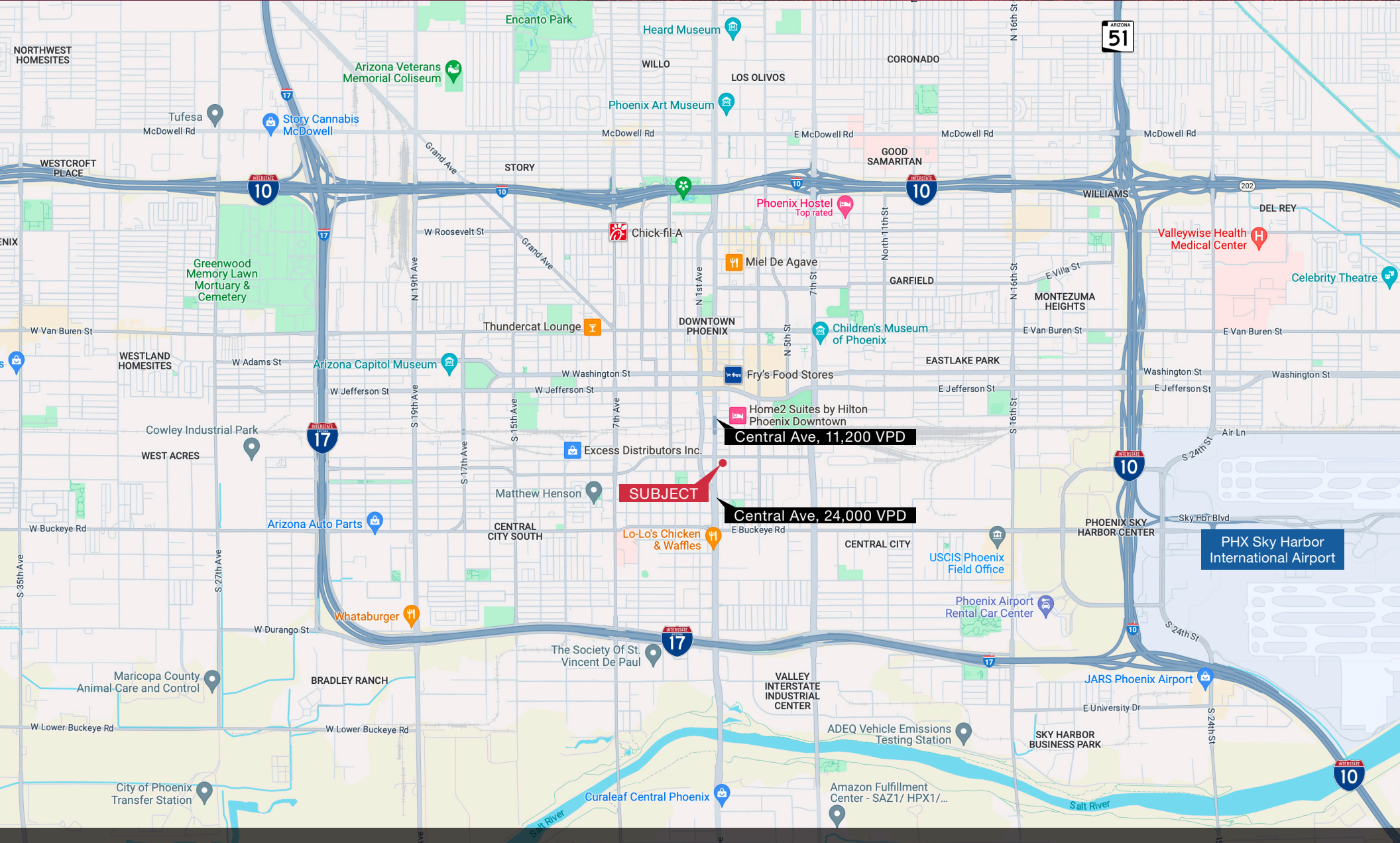

Jeffrey Garza Walker, MRED/MBA
jgw@naihhorizon.com • +1 (602) 509-4700

2944 N 44th St, Suite 200, Phoenix, AZ 85018 | +1 (602) 955-4000 | naihhorizon.com



Retail Map



Jeffrey Garza Walker, MRED/MBA
jgw@naihonorizon.com • +1 (602) 509-4700

2944 N 44th St, Suite 200, Phoenix, AZ 85018 | +1 (602) 955-4000 | naihonorizon.com



Floor Plan

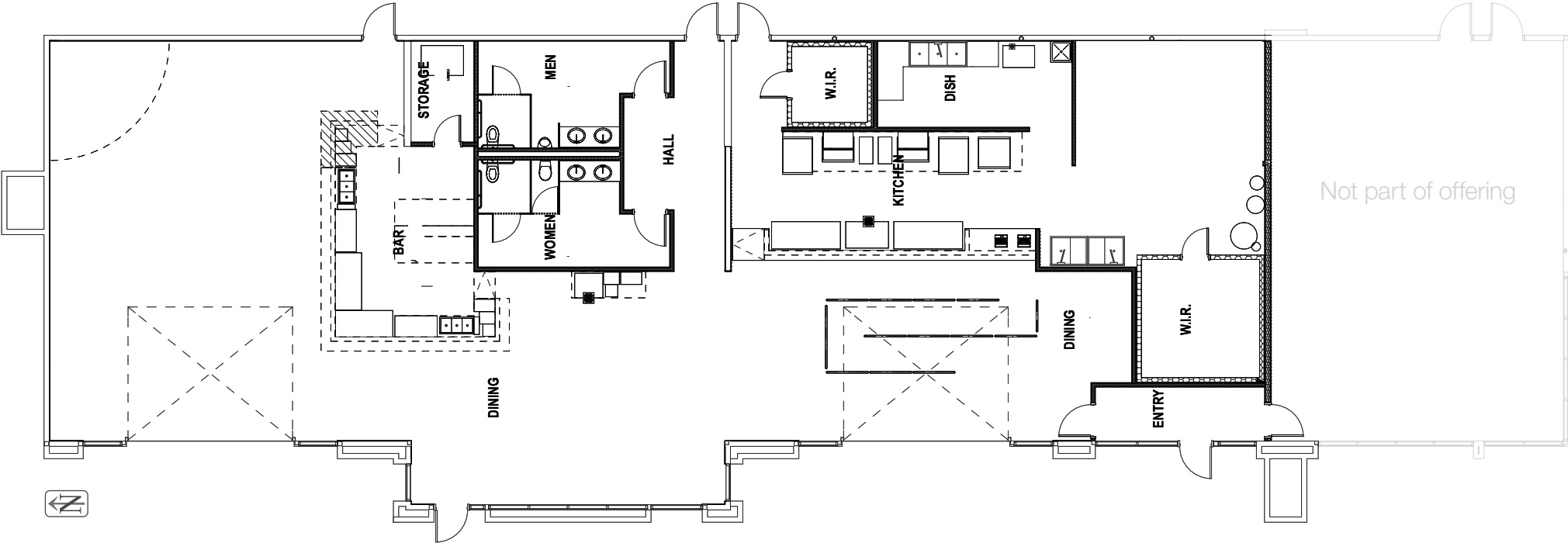

Jeffrey Garza Walker, MRED/MBA
jgw@naihonorizon.com • +1 (602) 509-4700

2944 N 44th St, Suite 200, Phoenix, AZ 85018 | +1 (602) 955-4000 | naihonorizon.com



Photos



Jeffrey Garza Walker, MRED/MBA
jgw@naihonorizon.com • +1 (602) 509-4700

2944 N 44th St, Suite 200, Phoenix, AZ 85018 | +1 (602) 955-4000 | naihonorizon.com



Photos

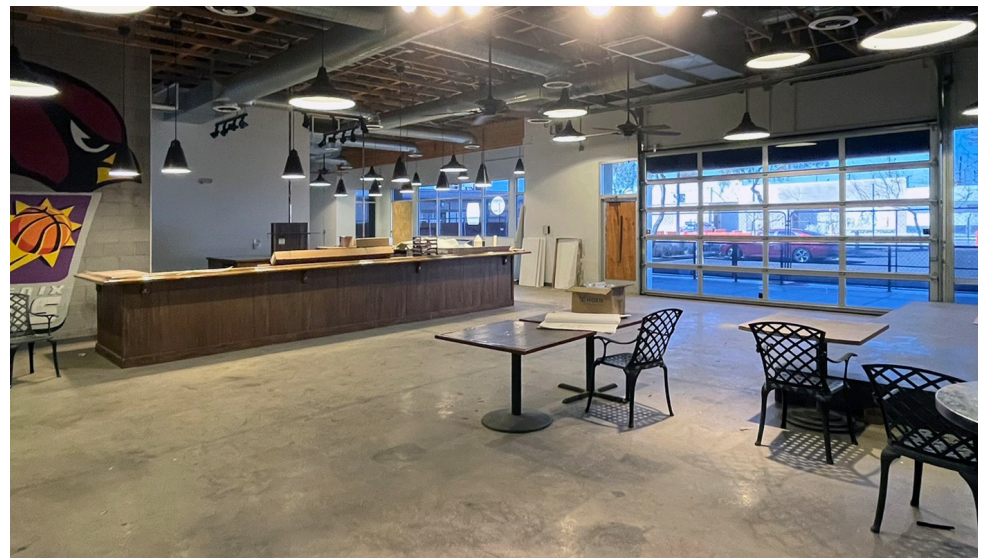
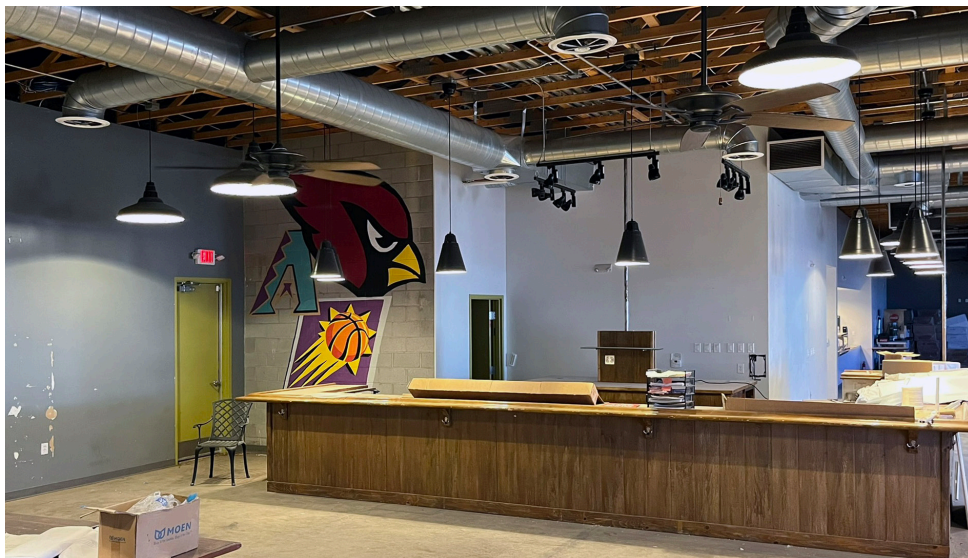

Jeffrey Garza Walker, MRED/MBA
jgw@naihhorizon.com • +1 (602) 509-4700

2944 N 44th St, Suite 200, Phoenix, AZ 85018 | +1 (602) 955-4000 | naihhorizon.com

NAIHorizon

Photos



24-04-034

Jeffrey Garza Walker, MRED/MBA
jgw@naihorizon.com • +1 (602) 509-4700

2944 N 44th St, Suite 200, Phoenix, AZ 85018 | +1 (602) 955-4000 | naihorizon.com

NAIHorizon