

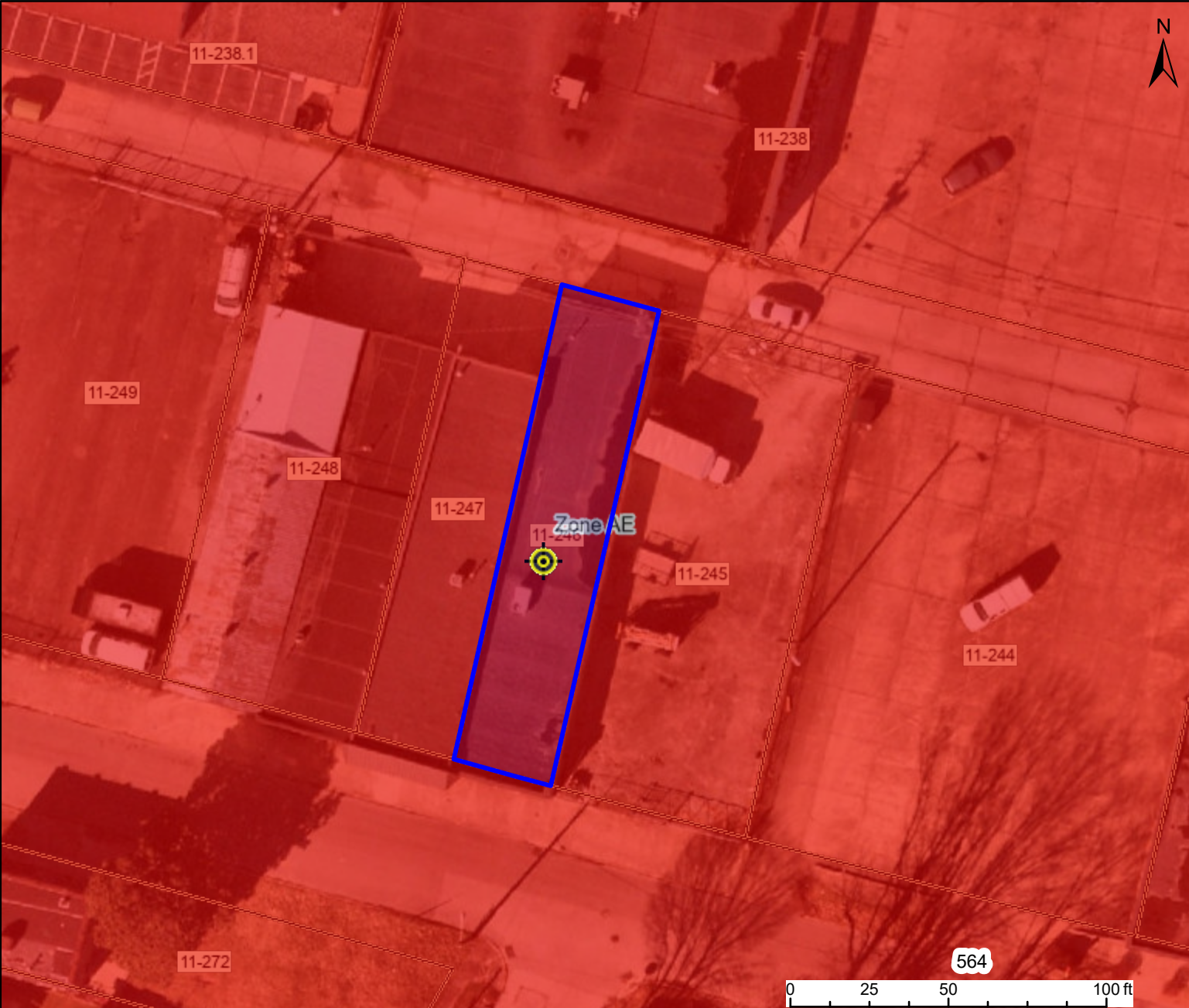





WV Flood Map - Parcel 246



This map is not the official regulatory FIRM or DFIRM. Its purpose is to assist with determining potential flood risk for the selected location.

H I G H R I S K	 Regulatory Floodway	
	 1-Percent-Annual-Chance Flood Hazard Area With Base Flood Elevation (BFE)	
	 1-Percent-Annual-Chance Flood Hazard Area Without BFE (may have Advisory Flood Heights)	
	 1-Percent-Annual-Chance Future Conditions (High Risk Advisory Flood Zones)	
	Download the Full Legend for all flood tool symbols https://www.mapwv.gov/flood/map/docs/wv_flood_tool_legend.pdf	
	Disclaimer: The online map is for use in administering the National Flood Insurance Program. It does not necessarily identify all areas subject to flooding, particularly from local drainage sources of small size. Refer to the official Flood Insurance Study (FIS) for detailed flood elevation data in flood profiles and data tables. WV Flood Tool (https://www.MapWV.gov/flood) is supported by FEMA, WV NFIP Office, and WV GIS Technical Center.	
	 Flood Info Location Map created on 4/1/2025	
	User Notes	
	Flood Hazard Area	Location is WITHIN the FEMA 100-year floodplain.
	Flood Zone	AE
	Stream	Kanawha River
	Watershed (HUC8)	Lower Kanawha (5050008)
	Flood Height	590.4 ft (Source: BFE - Non-Restudy) NAVD88
	Water Depth	About 0.2 ft (Source: HEC-RAS)
	Elevation	590.3 ft (Source: FEMA 2018-20) (NAVD88)
	Community & ID	City of Dunbar (ID: 540076)
	FEMA Map & Date	54039C0401E; Effective Date: 2/6/2008
	Location (lat, long)	(38.360478, -81.744342) (WGS84)
	Parcel ID	20-26-0011-0246-0000
	E-911 Address	1424 OHIO AVE, Dunbar, WV, 25064