

1296 ADAMS ROAD BRIDGEWATER INDUSTRIAL PARK

BENSALEM, PENNSYLVANIA

OFFERING ■
MEMORANDUM
INDUSTRIAL



Naimertz

Jeff Licht, SIOR

☎ +1 215 396 2900 ext 101
✉ jeff.licht@naimertz.com

Jared Licht

☎ +1 215 396 2900 ext 105
✉ jared.licht@naimertz.com

AERIAL



1296 ADAMS ROAD

BUILDING SIZE (SF)

51,348

YEAR BUILT

1977

CURRENT OCCUPANCY

23%

TENANCY	Multiple
STORIES	1
# OF UNITS	2 (can be demised into 3)
ACREAGE	2.62 acres
CEILING HEIGHT	18'6"
LOADING	(6) tailgates (2) drive-in doors
COLUMN SPACING	40' x 40'
ROOF	New GAF TPO roof with warranty until 2037
PARKING	Majority recently repaved
SPRINKLER	Wet sprinkler system
POWER	13,200 volt, 1,200 amp, 240v
ZONING	M1 - Light Industrial
TAXES (2024)	\$51,639

TOTAL OCCUPANCY	12,134 SF
TOTAL AVAILABLE FOR BUYER	39,214 SF
% AVAILABLE FOR BUYER	77%
BUILDING NOI	\$109,482.60



BUILDING PLAN

1296 ADAMS ROAD

51,348 SF

2.62 AC

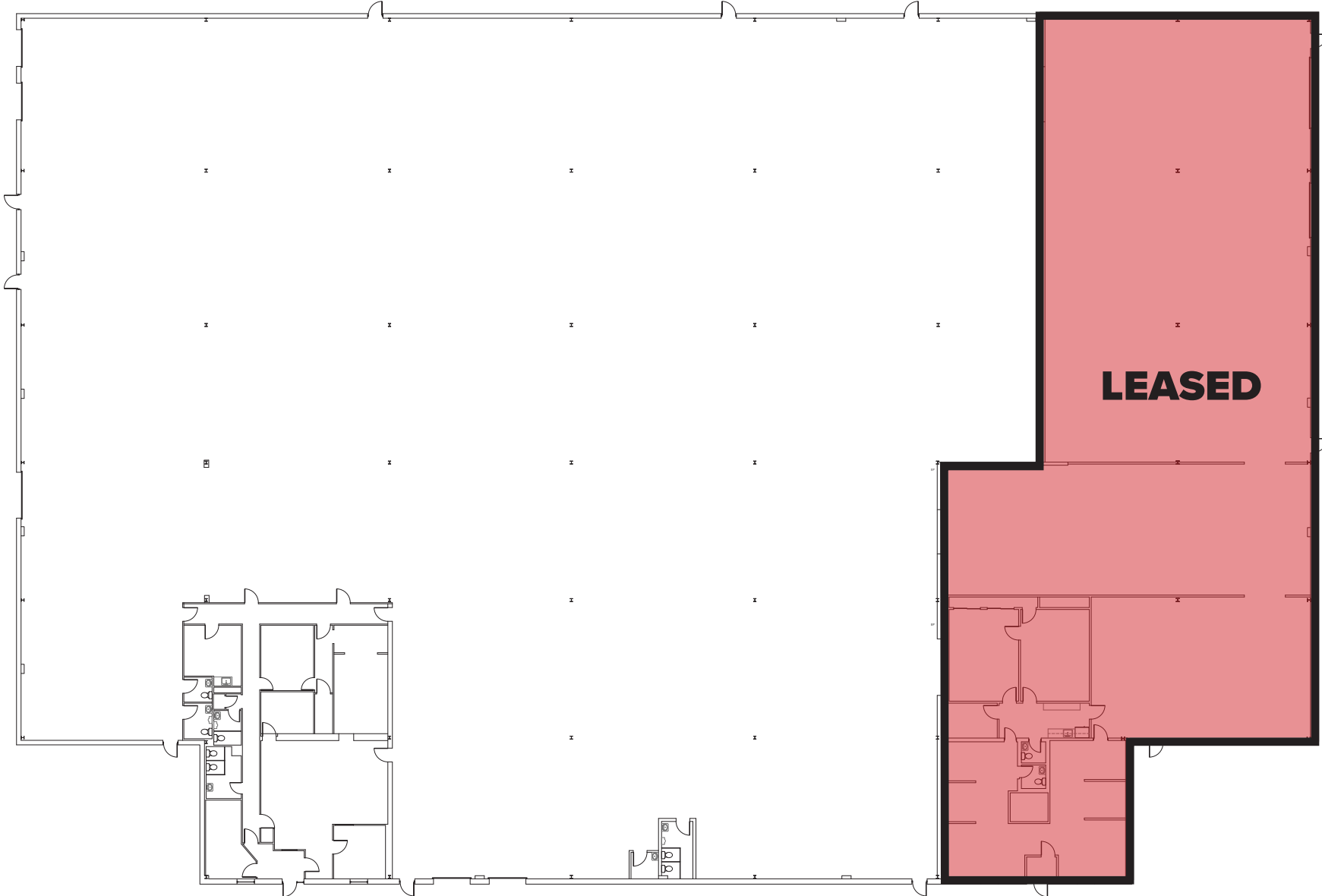

**OWNERSHIP IN PROCESS OF WHITEBOXING UNIT*

LOCATION INFORMATION

Distance to

Route 132 (Street Road)	2.0 mi	New Jersey (via Burl-Bristol Br)	5.7 mi
I-95	2.6 mi	NJ Turnpike	14 mi
PA Turnpike (Bensalem/Phila)	3.4 mi	Center City Philadelphia	15.6 mi
Route 1	3.6 mi	New York City	83 mi

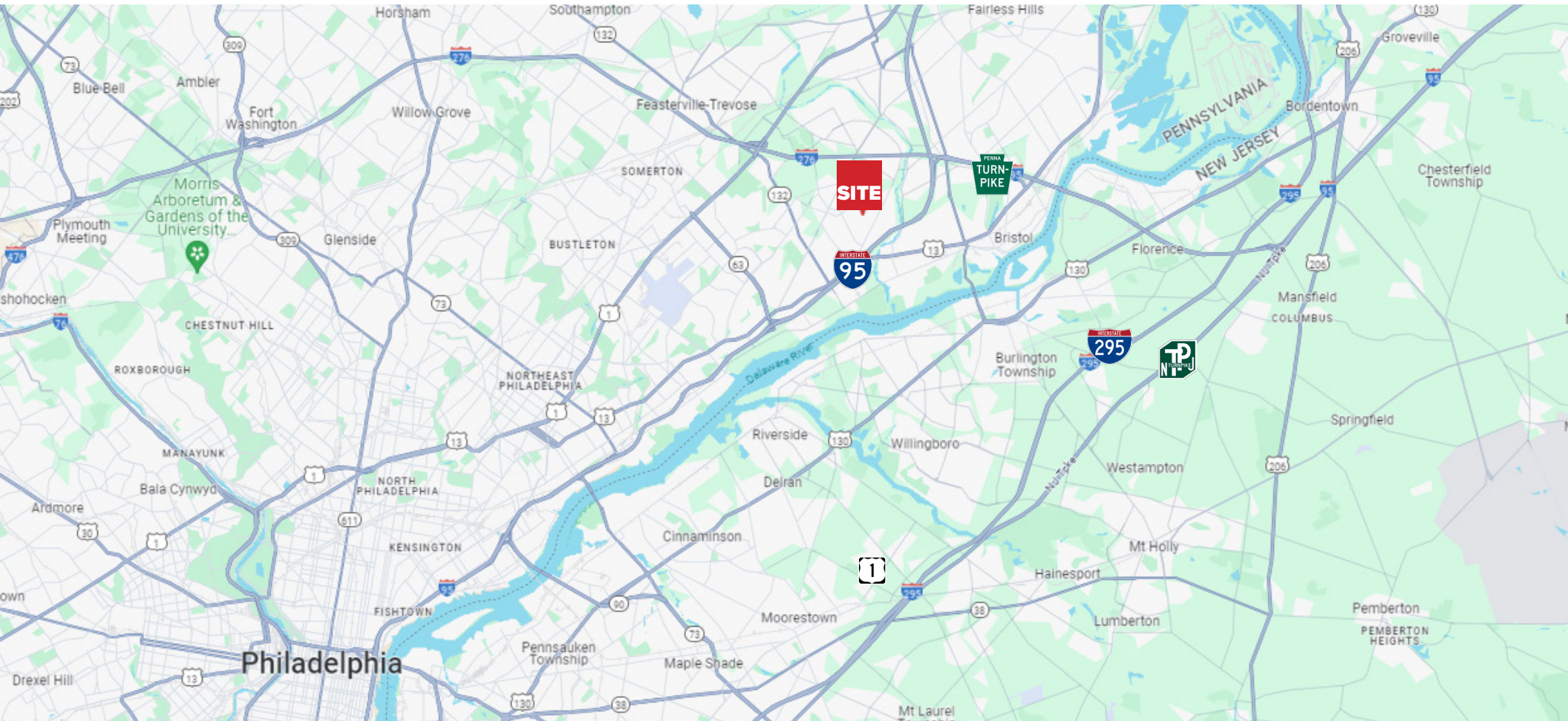



1296 ADAMS ROAD
BENSALEM, PENNSYLVANIA

NO WARRANTY OR REPRESENTATION, EXPRESS OR IMPLIED, IS MADE AS TO THE ACCURACY OF THE INFORMATION CONTAINED HEREIN, AND THE SAME IS SUBMITTED SUBJECT TO ERRORS, OMISSIONS, CHANGE OF PRICE, RENTAL OR OTHER CONDITIONS, PRIOR SALE, LEASE OR FINANCING, OR WITHDRAWAL WITHOUT NOTICE, AND OF ANY SPECIAL LISTING CONDITIONS IMPOSED BY OUR PRINCIPALS NO WARRANTIES OR REPRESENTATIONS ARE MADE AS TO THE CONDITION OF THE PROPERTY OR ANY HAZARDS CONTAINED THEREIN ARE ANY TO BE IMPLIED.

FOR MORE INFORMATION

Jeff Licht, SIOR

☎ +1 215 396 2900 ext 101

✉ jeff.licht@naimertz.com

Jared Licht

☎ +1 215 396 2900 ext 105

✉ jared.licht@naimertz.com

