

Building Sketch

Borrower	AI Simmons of Keller Williams Realty		
Property Address	597 Old Mount Holly Rd Ste 307		
City	Goose Creek	County	Dorchester
		State	SC
		Zip Code	29445
Lender/Client	AI Simmons of Keller Williams Realty		

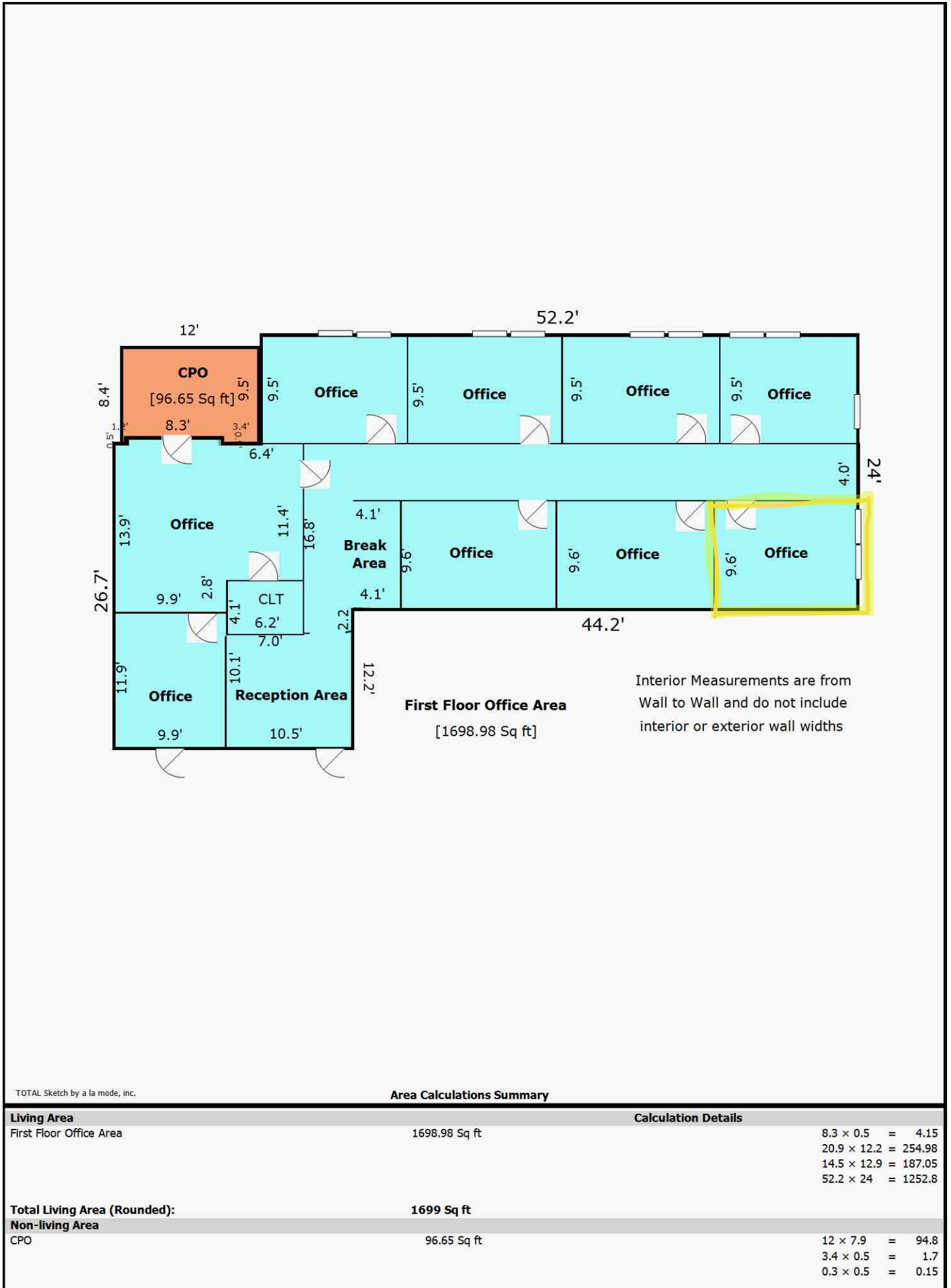

TOTAL Sketch by a la mode, inc.

Area Calculations Summary

Living Area	Calculation Details	
First Floor Office Area	1698.98 Sq ft	$8.3 \times 0.5 = 4.15$ $20.9 \times 12.2 = 254.98$ $14.5 \times 12.9 = 187.05$ $52.2 \times 24 = 1252.8$
Total Living Area (Rounded):	1699 Sq ft	
Non-living Area		
CPO	96.65 Sq ft	$12 \times 7.9 = 94.8$ $3.4 \times 0.5 = 1.7$ $0.3 \times 0.5 = 0.15$