

103 Weaverville Road, Asheville

Approximate Total Finished/Heated Living Area:
983 Square Feet

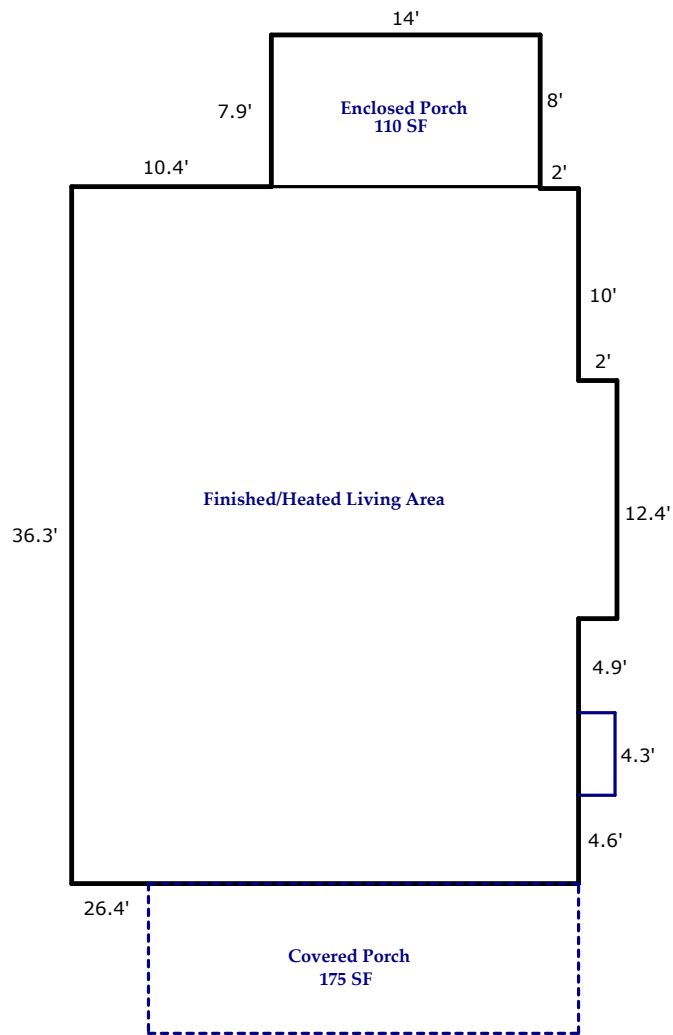

MAIN LIVING AREA
1093 Square Feet

Approximate Total Finished/Heated Living Area:
983 Square Feet

8'2" Ceiling Height

Enclosed Unheated Porch: 110 Square Feet

Prepared by Judy Brouillette-O'Neil: ProPlans of the Carolinas, LLC [©]
for Carla & Company Real Estate Services

All dimensions are rounded to the nearest .01 and are deemed reliable, but not guaranteed.
Square Footage Calculations determined following ANSI Standards and NCREC House Measuring Square Footage Guidelines.

11 Wood Hill Drive, Asheville

Approximate Total Finished/Heated Living Area:
2672 Square Feet

First Floor: 1021 Square Feet
Second Floor: 884 Square Feet
Below Grade: 767 Square Feet

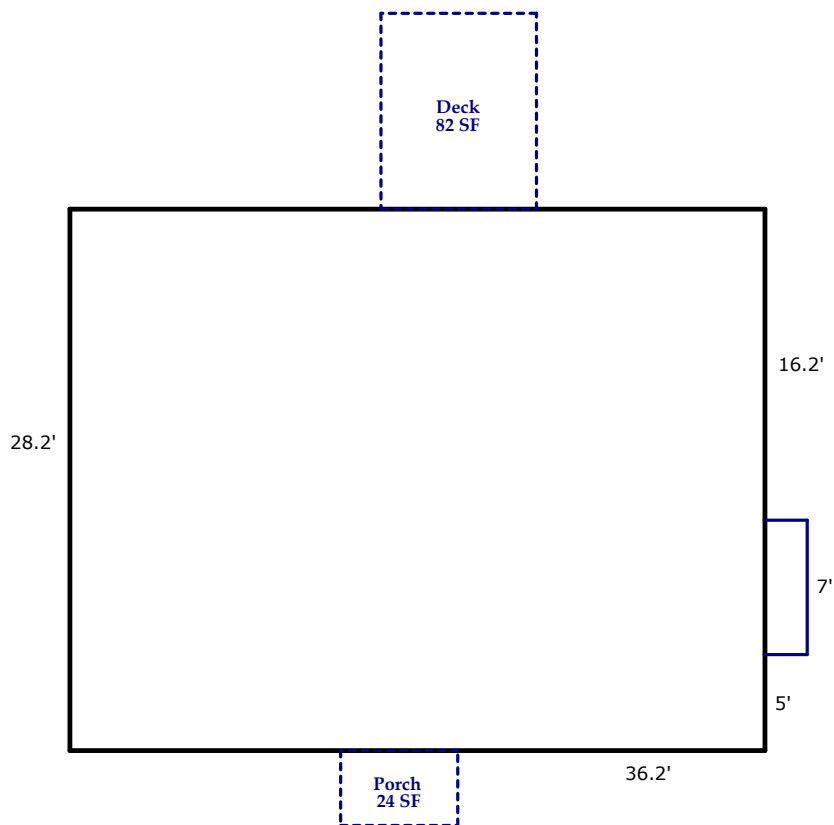

FIRST FLOOR
1021 Square Feet
8' Ceiling Height

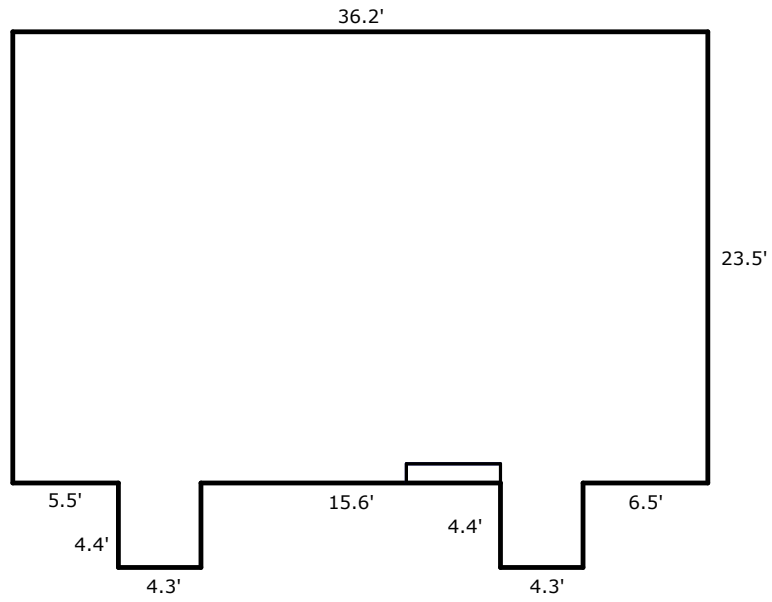

SECOND FLOOR
884 Square Feet

7'11" Ceiling Height

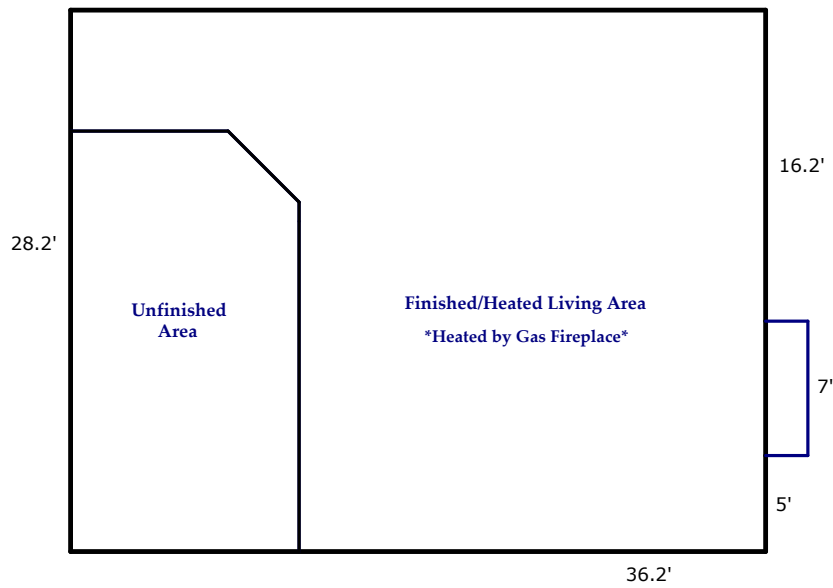

BELOW GRADE
1021 Square Feet

Approximate Total Finished/Heated Living Area:
767 Square Feet
7'9" Ceiling Height

Unfinished Area: 254 Square Feet
7'3" Ceiling Height

Total Square Footage Under Roof for All Finished/Unfinished & Heated/Unheated Areas:
2926 Square Feet

23 Woodhill Drive, Asheville

Approximate Total Finished/Heated Living Area:
1693 Square Feet

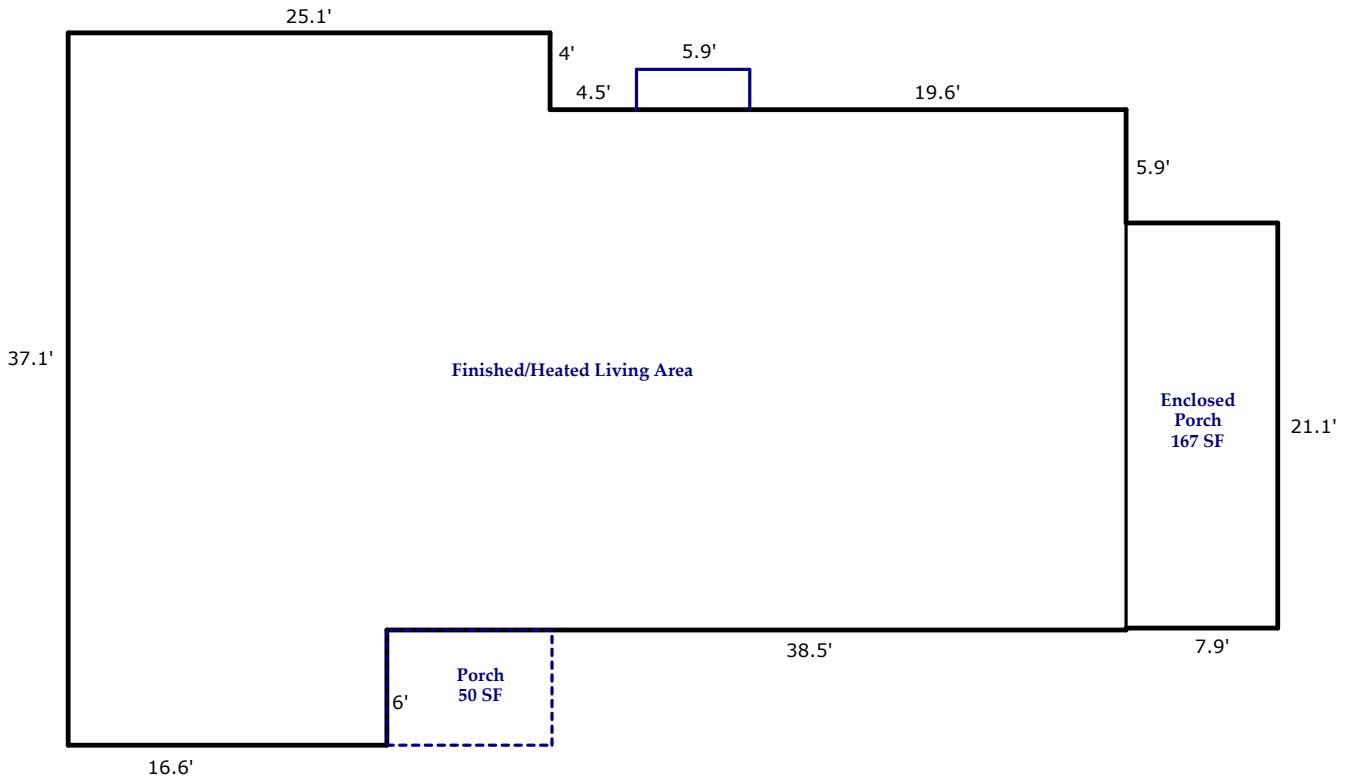

FIRST FLOOR
1860 Square Feet

Approximate Total Finished/Heated Living Area:
1693 Square Feet
7'11" Ceiling Height

Enclosed Unheated Porch: 167 Square Feet

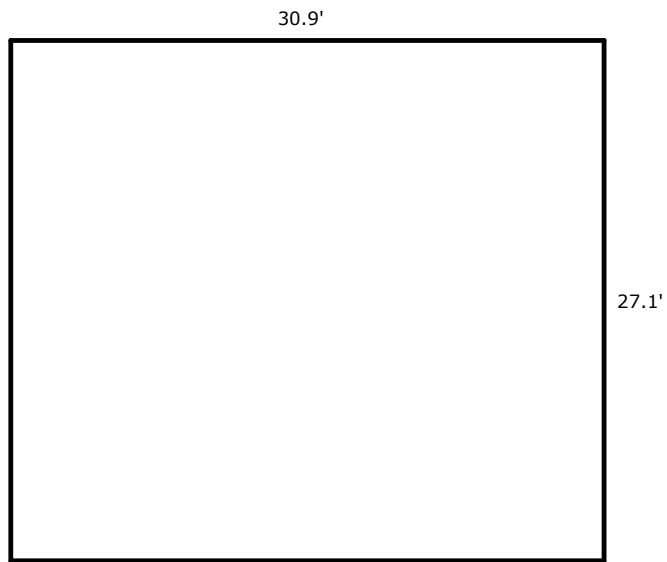

UNFINISHED BASMENT
837 Square Feet
7'4" Ceiling Height

Total Square Footage Under Roof for All Finished/Unfinished & Heated/Unheated Areas:
2697 Square Feet

Includes Enclosed Porch

OUTBUILDINGS

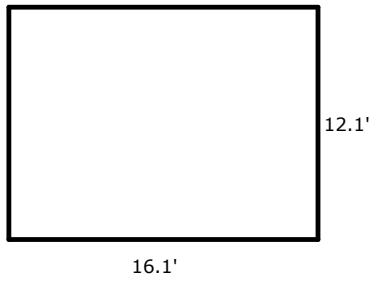

STORAGE BUILDING
195 Square Feet
11 Wood Hill Drive

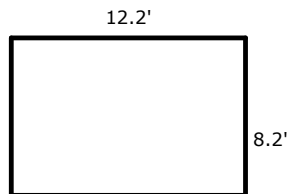

STORAGE BUILDING
100 Square Feet
23 Wood Hill Drive