

1 EAST SIDE ELEVATION
SCALE: 3/16"=1'-0"

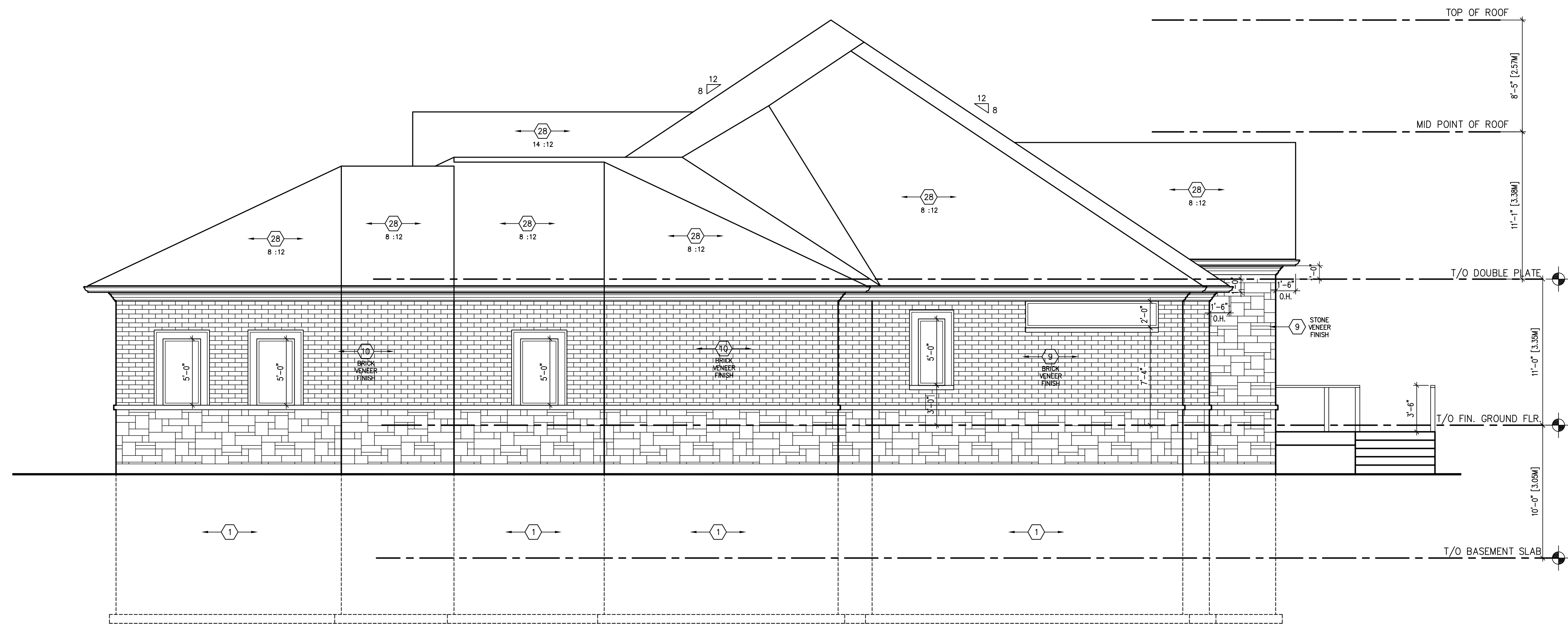

2 NORTH SIDE ELEVATION
SCALE: 3/16"=1'-0"

GENERAL NOTE:
This drawing, as an instrument of service, is provided by and is the property of the DESIGNER. The contractor must verify and accept responsibility for all dimensions and conditions on site and must notify the DESIGNER of any variations from the supplied information. The Designer is not responsible for the accuracy of survey, structural, mechanical, electrical, etc., engineering information shown on this drawing. Refer to the appropriate engineering drawings before proceeding with the work. Construction must conform to all applicable codes and requirements of authorities having jurisdiction. This drawing is not to be scaled.

No.	ISSUED FOR	DATE
<p>To be Constructed in Compliance to Ontario Building Code Standards.</p> <p>Doug Kopp, Building Official BCIN 14184 County of Dufferin</p> <p>THESE SIGNED AND APPROVED PLANS TO BE KEPT ONSITE AT ALL TIMES</p>		
No.	REVISIONS	DATE

DRAWING TITLE:
ELEVATIONS

PROJECT:
PROPOSED
RESIDENCE
PARCEL 45, LOT 8 - 2ND LINE
AMARANTH, ON

**RockIM
DESIGN INC.**
ARCHITECTURAL PARTNER
TEL 847-466-2767 rockkim22@gmail.com

The undersigned has reviewed & taken responsibility for this design, and has the Qualifications and meets the requirements set out in the Ontario Building Code to be a designer.

Required unless design is exempt under 3.2.5.1 of the building code

QUALIFICATION INFORMATION

ROCK KIM	SC340
Signature	BCIN#
Date	OCT. 14, 2021

Required unless design is exempt under 3.2.4.1 of the building code

REGISTRATION INFORMATION

ROCKIM DESIGN	45379
Firm Name	BCIN#



B.G.B & Associates
74 Oro Line 3 North
Oro-Medonte, ON L0L 2L0
705-719-0082

	DRAWING No.
SCALE: AS NOTED	A-4
DRAWN: R.K.	
CHECKED BY:	
FILE NO:	
DATE: OCT., 2021	