

# FOR LEASE

420 Grand Avenue, Long Beach, CA



7130 SF Freestanding Building  
3 Separate Units (1636 SF - 7130 SF)  
Prime Belmont Heights Location



Exclusively offered by  
**GROUND REVIEW**

Roman A. Ciuni  
Lic: 01424416  
213-842-1539

Shane Springer  
Lic: 02189505  
949-279-0300

Jason House  
Lic: 02059358  
949-701-1793

# Overview

420 Grand is a 7130 SF free-standing building comprised of three separate suites. Suites can be leased separately or combined. High quality building design constructed in 2017. Located within the Belmont Heights neighborhood, the property offers unique creative space with live/work potential. Featuring exposed ceilings and skylights that provide ample natural light. Design elements include wood accents, glass doors and steel framed windows. Patio spaces are located behind rear units.



- 7130 SF RBA
- Land SF 8712
- Year Built: 2017
- Parking Spaces: 7
- Great for Office, Retail, Showroom, or Design Studio
- Live/Work Potential
- 3 Bathrooms / 2 Showers / 3 Kitchen spaces
- Private patio











# Floorplan

- Unit 102 3200 RSF
- Unit 104 1395 RSF + 899 RSF on 2nd Floor
- Unit 106 1636 RSF

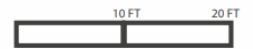
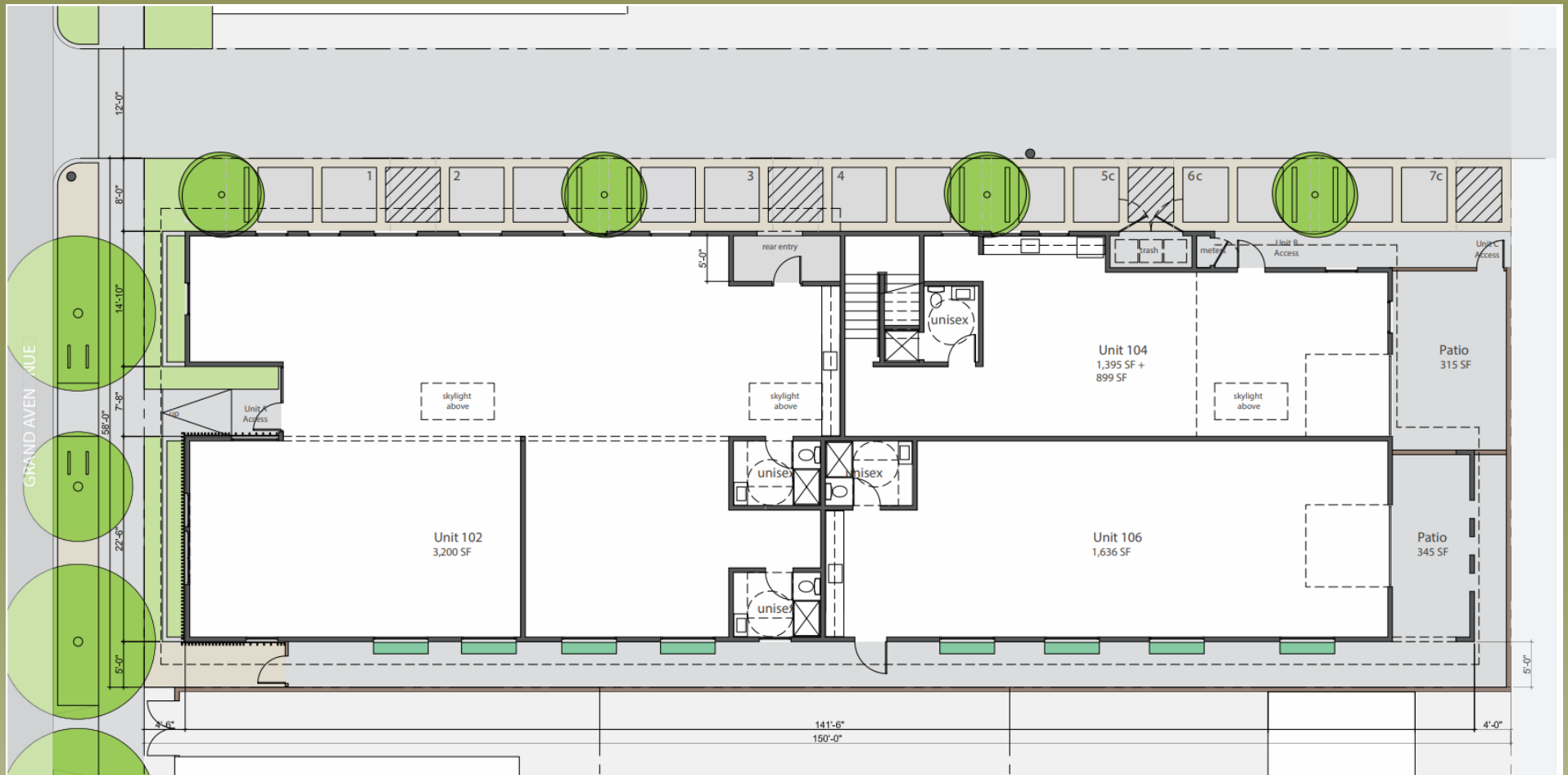



# Floorplan

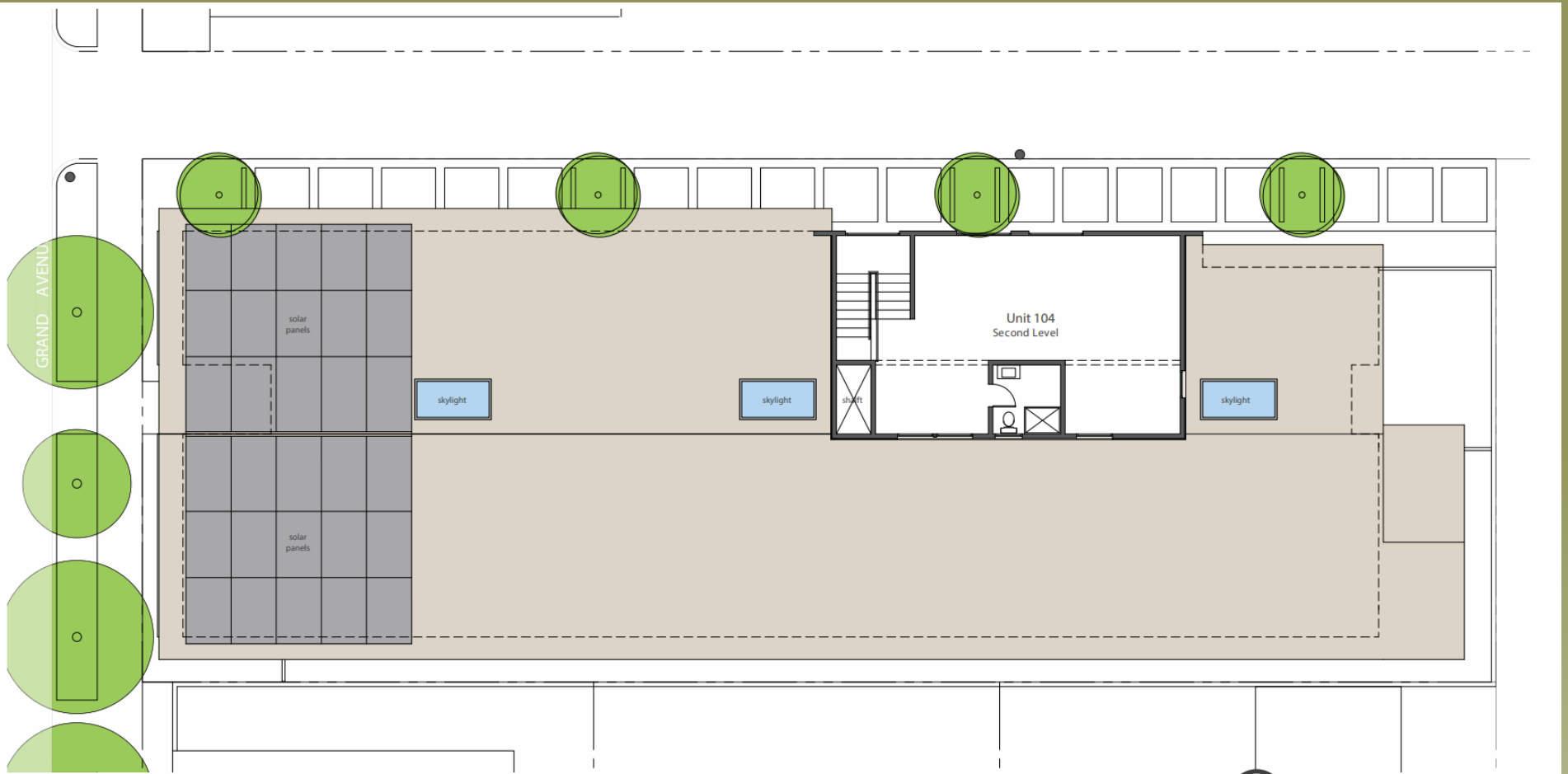

420 GRAND AVENUE A DAPTIVE RE USE

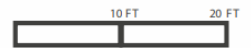

# Belmont Heights Highlights

Belmont Heights is a neighborhood located in the eastern part of Long Beach, California, known for its beautiful historic homes and tree-lined streets. This community is peaceful and quiet, making it a great option for those who prefer a relaxed environment. Belmont Heights is renowned for its picturesque streets adorned with historic homes that gives timeless elegance and charm. From Craftsman bungalows to Spanish Revival estates, each residence tells a story of the neighborhood's rich architectural heritage. Despite its tranquil ambiance, Belmont Heights is conveniently located near a plethora of amenities, including restaurants, cafés, shops, and entertainment venues. With easy access to major thoroughfares, residents can also venture out to explore the diverse attractions and cultural landmarks that Long Beach has to offer.

With its peaceful ambiance, historic charm, and strong sense of community, Belmont Heights presents an excellent investment opportunity for those seeking a laid back, safe, and community-driven lifestyle. The neighborhood's high population density and favorable demographics make it an attractive option for small business's looking to settle down in a close-knit community like urban conveniences and like-minded small business individuals.

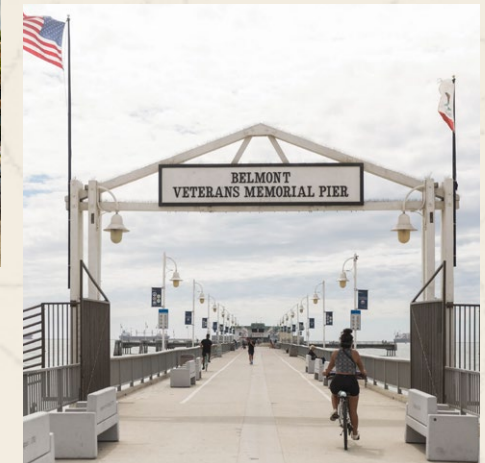



# GROUND REVIEW

The Art of Shaping the Space In-Between

## DISCLAIMER

This information package and contents hereof, is provided for informational purposes only. Nothing contained herein is deemed to constitute an offer of purchase or to impose upon Owner, or any of their affiliates, any obligation to negotiate the purchase of any property, and all offers to purchase this property must be accepted by the Owner in writing. No representation or warranty, expressed or implied, is made regarding the information set forth herein, the factual accuracy or completeness of any such information or other materials contained herein. Owner and Broker reserve the right to make changes from time to time to any of the information contained or referred to herein, to change the price and/or terms and may withdraw the property from the market all without any obligations to notify the recipients of this information package. Any party which may enter into any written agreement to purchase the subject property shall make its own independent investigation regarding all aspects of the subject property and the development contemplated thereon without complete reliance upon the materials contained herein. Nothing contained herein is intended in any way to limit or mitigate the need for any independent investigation, which a prudent purchaser would be required to undertake in order to determine all facts which could have any effect upon the purchasing or development of the subject property. Any potential purchaser are strongly advised to investigate the condition and suitability of all aspects of the property and all matters affecting the usability or desirability of the property, including but not limited to the following items: size, condition of premises; storefronts; lines, access and boundaries; zoning and land use; any conditions of approval, cost and fees to develop the premises for its intended use; utilities and services; grease interceptor; environmental hazards; geological conditions; natural hazard zone; property damage; neighborhood, area and property conditions; property rules and regulations; property taxes; specialty tax; and common area maintenance ("CAM") charges. If purchaser does not exercise these rights, purchaser is acting against the advice of Ground Review, LLC. Purchaser understands that although conditions are often difficult to locate and discover, all real property contains conditions that are not readily apparent and that may affect the usability, value, or desirability of the property. Purchaser and Owner are aware that Ground Review, LLC does not guarantee, and in no way will assume responsibility for, the condition of the property. Ground Review, LLC has not and will not verify any of items listed above, unless otherwise agreed to in writing. This information package is subject to changes or withdrawals without notice and does not constitute a recommendation, endorsement, or advice as to the value or usability of the subject property by Ground Review, LLC, or the Lessor. This information package is the absolute property of Ground Review, LLC and may only be used by parties approved by Ground Review, LLC. No portion of this information package may be copied or otherwise reproduced or disclosed to anyone without the prior written authorization of Ground Review, LLC, and Owner.



## GROUND REVIEW

Jason House

Lic: 02059358

C: 949-701-1793

jason@groundreview.com

Roman A. Ciuni

Lic: 01424416

C: 213-842-1539

roman@groundreview.com

Shane Springer

Lic: 02189505

C: 949-279-0300

shane@groundreview.com

@groundreview

groundreview.com

17322 Murphy Ave, CA 92614