



3645 Yancey Road, Marion, North Carolina 28752-2829

3645 Yancey Road, Marion, North Carolina 28752-2829

List Price: **\$6,290,000**

MLS#: **4210255** Category: **Commercial Sale** County: **McDowell**
Status: **ACT** City Tax Pd To: **No City Taxes Paid** Tax Val: **\$3,360,480**
Subdivision: Zoning: Project:
Zoning Spec: **None** Zoning: **1197-735, 1206-494,**
Parcel ID: **1713-00-02-8864,1703-00-92-494** Deed Ref:
Legal Desc: **PB 9 PG 67 TRACT 2 LESS 10.26 AC**
Apprx Acres: **165.88** Apx Lot Dim:
Lot Desc: **Level, Paved, Pond, Riverfront, Sloped, Stream/Creek, Trees, Views, Waterfront, Wooded**
Elevation: **1000-1500 ft.**
Comm Loc: **Freestanding**



General Information

Type: **Special Purpose**
Second Type: **Business**
Sale/Lse Inc: **Building, Business, Equipment, Fixtures, Land**
Documents: **Aerial Photo, Appraisal, Brochure, Floor Plan, Plat, Survey**

Listing Information

Lse Consider: **No**

In City: **No**
Restrictions: **N/A**
Rstrict Cmnts: **none**

Bldg Information

New Const: **No**
Builder:
Year Built: **2017**
Const Status:
Const Type: **Site Built**
of Bldgs: **21**
of Rentals:
of Units:
Baths Total:
of Stories:

Square Footage

Total: **21,101**
Min SF Avail: **14,350**
Max SF Avail: **21,101**
Min Lse#/SF: **\$0.00**
Max Lse\$/SF: **\$0.00**
Office SqFt:
Warehse SF:
Garage SF:

Additional Information

Rail Service: **Yes** Road Front: Lsd Condr: **No** Flood Pl: **Yes**
Prop Finance: **Cash, Conventional**
Ownership: **Seller owned for at least one year**
Spcl Cond: **None**
Rd Respons: **Publicly Maintained Road, Privately Maintained Road**

Features

Lot Description: **Level, Paved, Pond, Riverfront, Sloped, Stream/Creek, Trees, Views, Waterfront, Wooded**
Waterbody Nm: **Lake James**
View: **Long Range, Mountain(s), Water, Year Round**
Windows: **Insulated Window(s)**
Fixtures Exclsn: **No**
Foundation: **Crawl Space, Slab**
Fencing: **Chain Link, Fenced**
Accessibility: **2 or More Access Exits, Bath 60 Inch Turning Radius, Bath Grab Bars, Bath Lever Faucets, Bath Raised Toilet, Bath Roll-In Shower, Bath Roll-Under Sink, Door Width 32 Inches or More, Doors-Lever Handle, Doors-Recede, Doors-Swing In, Entry Slope Less Than 1 Foot, Garage Door Height Greater Than 84 inches, Hall Width 36 Inches or More, Handicap Parking, Kitchen Roll-Under Sink, Mobility Friendly Flooring, Zero-Grade Entry**
Exterior Cover: **Aluminum, Wood**
Road Surface: **Concrete, Gravel, Paved**
Roof: **Architectural Shingle, Metal**
Security Feat: **Smoke Detector**
Suitable Use: **Commercial, Development, Multi-Family, Recreational/2nd House, Residential, Subdevelopment, Timber, Other - See Remarks**
Utilities: **Cable Connected, Electricity Connected, Fiber Optics, Underground Power Lines, Wired Internet Available**
Appliances: **Dryer, Exhaust Fan, Gas Water Heater, Microwave, Propane Water Heater, Refrigerator, Tankless Water Heater, Washer, Washer/Dryer Included**
Floors: **Concrete, Laminate Wood, Tile**
Property Feat: **Fixed Furniture, Reception Area**
Road Frontage: **State Highway, State Road**
Patio/Porch: **Covered, Deck, Front Porch, Patio**
Other Structure: **Outbuilding, Other - See Remarks**
Inclusions: **Building, Business, Equipment, Fixtures, Land**
Fire Sprinkler:

Utilities

Sewer: **Septic Installed** Water: **Well Installed**
Heat: **Central, Ductless/Mini-Split System, Heat Pump, Propane** Cool: **Ceiling Fan(s), Central Air, Ductless/Mini-Split System, Heat Pump, Multi Units**
Restrictions: **N/A - none**

Association Information

Subject to HOA: **None** Subj to CCRs: **Yes**

Remarks Information

Public Rmrks: **Big League Camp is a baseball/softball training & lodging facility on Lake James in Marion NC. The property is approximately 165.88+/- acres w-waterfront access on Lake James & a private stocked pond. The facility features 3 outdoor fields(2 turf, 1 dirt) & an indoor training facility consisting of turf infield, batting cages, pitching mounds, virtual pitching machine, weight room, & classroom/video room. We also have 15 cabins & a covered picnic area. Our facility has been available for rental & has hosted tournaments, trainings, team building camps, outdoor challenges, Little League, and hosted over 50 different college teams on our outdoor fields & indoor facility. We also have hosted community functions such as fundraisers, meet & greets, private birthday parties etc. Our facility offers endless possibilities w-additional wooded acreage w-paved/gated road to allow for expansion of the sports facility w-additional ballfields, housing subdivision and/or outdoor activities.**
Directions: **I-40 to 221 N to Hankins Road, at the end of Hankins Road Lake James will be visible, turn right at stop sign, go approximately 1/2 mile, Big League Parkway is on your right and is the paved gated entrance to the**



Dennis Whitson
 "The Broker That Gets Results"
 Whitson Realty
 Mobile: 828-442-3540
dennisw@whitsonrealty.com



additional acreage/development property. Continue an additional 500 yards and the main concrete gated entrance to Big League Camp will be on your right. BLC sign present at entrance.

Listing Information

DOM: **17**
 UC Dt:

CDOM: **17**
 DDP-End Dt:

Slr Contr:
 LTC:

©2025 Canopy MLS. All rights reserved. Information herein deemed reliable but not guaranteed. Generated on 02/10/2025 4:21:24 PM

MLS# : 4210255
3645 Yancey Road, Marion, NC 28752-2829
Price: \$6,290,000

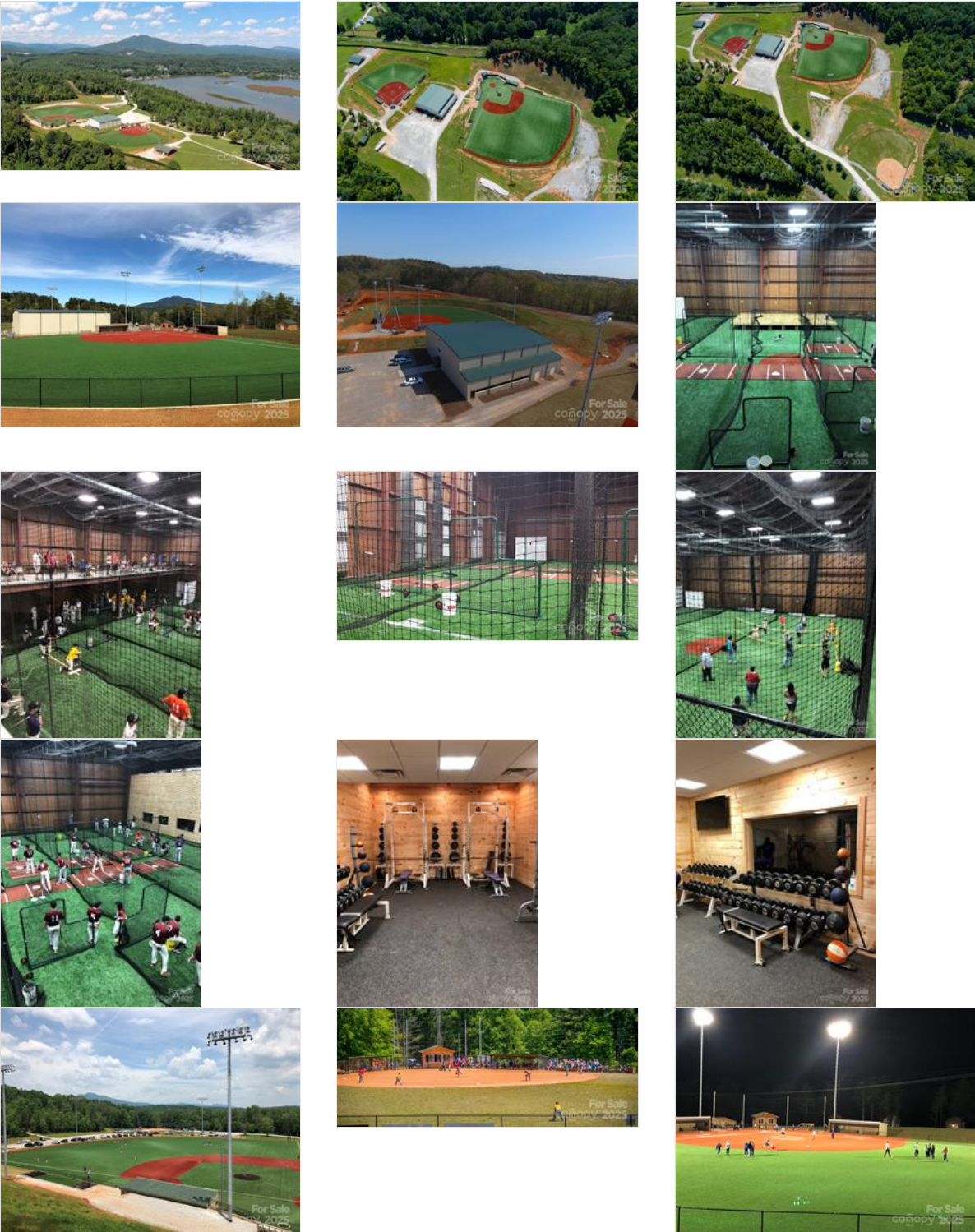



Dennis Whitson
"The Broker That Gets Results"
Whitson Realty
Mobile: 828-442-3540
dennisw@whitsonrealty.com





Dennis Whitson
 "The Broker That Gets Results"
 Whitson Realty
 Mobile: 828-442-3540
 dennisw@whitsonrealty.com



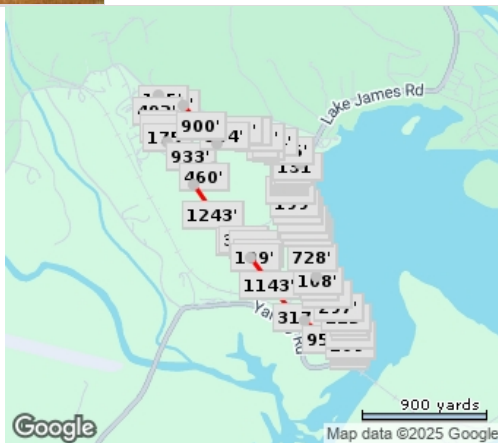
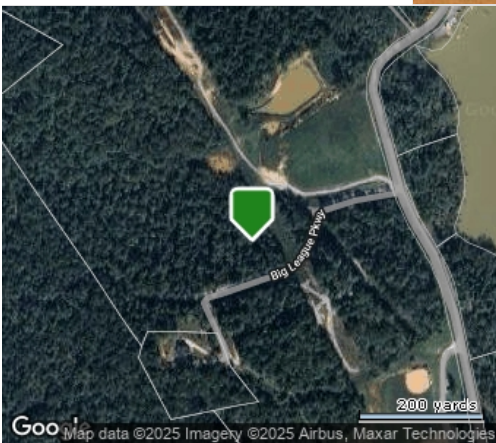



Dennis Whitson
"The Broker That Gets Results"
Whitson Realty
Mobile: 828-442-3540
dennisw@whitsonrealty.com

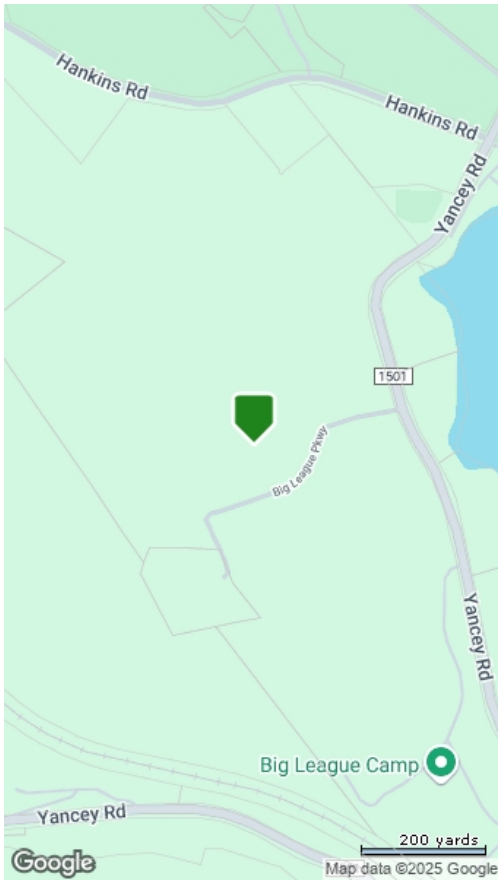

Flood Zone Code:

X

Flood Zone Date:

10/02/2008

Flood Code Description:

Zone X-An Area That Is Determined To Be Outside The 100- And 500-Year Floodplains.

Flood Zone Panel:

3710171300J

Special Flood Hazard Area (SFHA):

Out



Coastal 100-Year Floodway

Coastal 100-year Floodplain

100-year Floodway

100-year Floodplain

Undetermined



500-year Floodplain incl. levee protected area

Out of Special Flood Hazard Area

This map/report was produced using multiple sources. It is provided for informational purposes only. This map/report should not be relied upon by any third parties. It is not intended to satisfy any regulatory guidelines and should not be used for this or any other purpose.

Mobile: 828-442-3540