

**±6,000 SF Flex Property in Clinton, SC**

Available for Purchase at \$550,000 or for Lease at \$3,500/month



**New Roof Installed Q1 2026**



Chris Schweighart  
Senior Vice President | Industrial & Office  
Klue Real Estate Advisors  
864.640.7310 | [Chris@KlueREA.com](mailto:Chris@KlueREA.com)

**±6,000 SF Flex Property in Clinton, SC**

**163 Asten Road | Clinton, SC 29325**





# PROPERTY SUMMARY

## Property Overview

Offered for sale at \$550,000 or for lease at \$3,500/month (\$7/SF gross), this property boasts renovated office space with a reception area, three private offices, a breakroom with full kitchen, and bathrooms. The warehouse space offers several production areas and storage rooms, with a dock platform and spacious truck court with laydown yard in the back. The warehouse space has 3-phase power with 225 amps.

## Location Overview

With a convenient location just outside downtown Clinton and less than four miles from Interstate 26, this property is set up well for an industrial end-user to establish or expand operations in Clinton...with extra acreage that could accommodate a future expansion.



**163 Asten Road | Clinton, SC 29325**



# PROPERTY DETAILS



Building SF:	6,000 SF
Price:	\$550,000
Lease Rate:	\$3,500/month
Lot Size:	3.14 Acres
Warehouse SF:	4,500 SF
Dock Doors:	2
Power:	3-Phase
Clear Height:	12'
Yard:	1 acre
Renovated:	2024
Year Built:	1980

Roof replacement in progress!

**1 63 Asten Road | Clinton, SC 29325**



# PROPERTY PHOTOS

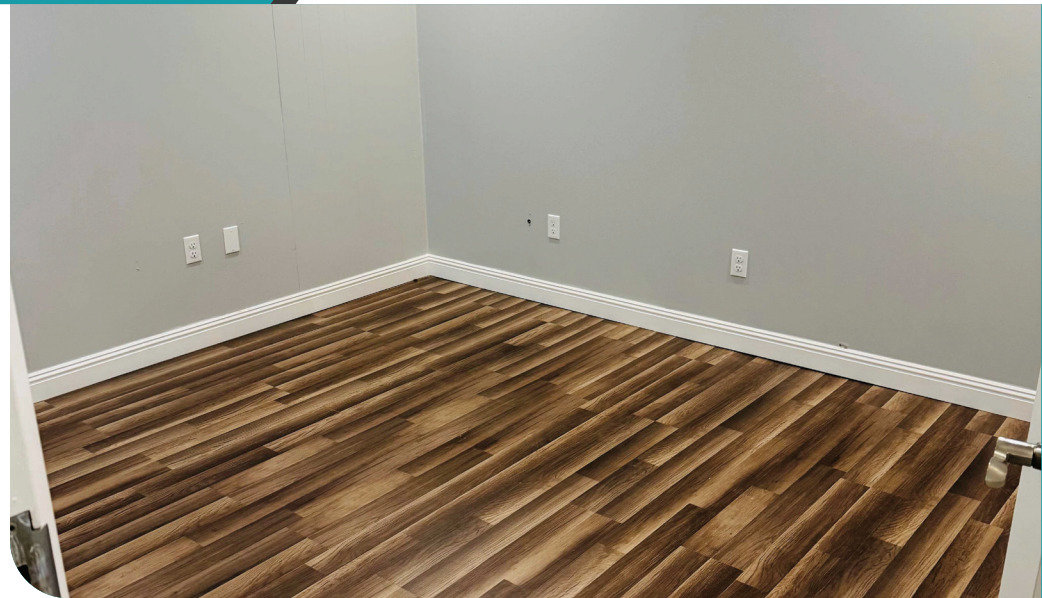
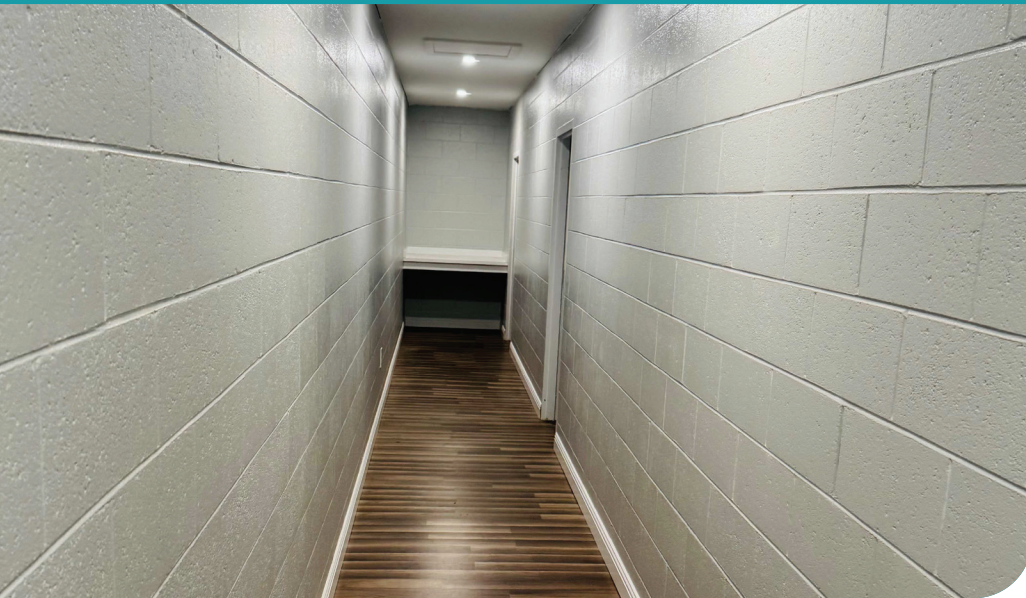

**163 Asten Road | Clinton, SC 29325**

**KLUE**  
REAL ESTATE ADVISORS  
BROKERAGE · DEVELOPMENT CONSULTING · INVESTMENT SALES



# PROPERTY PHOTOS



163 Asten Road | Clinton, SC 29325

**KLUE**  
REAL ESTATE ADVISORS  
BROKERAGE · DEVELOPMENT CONSULTING · INVESTMENT SALES



# PROPERTY SURVEY

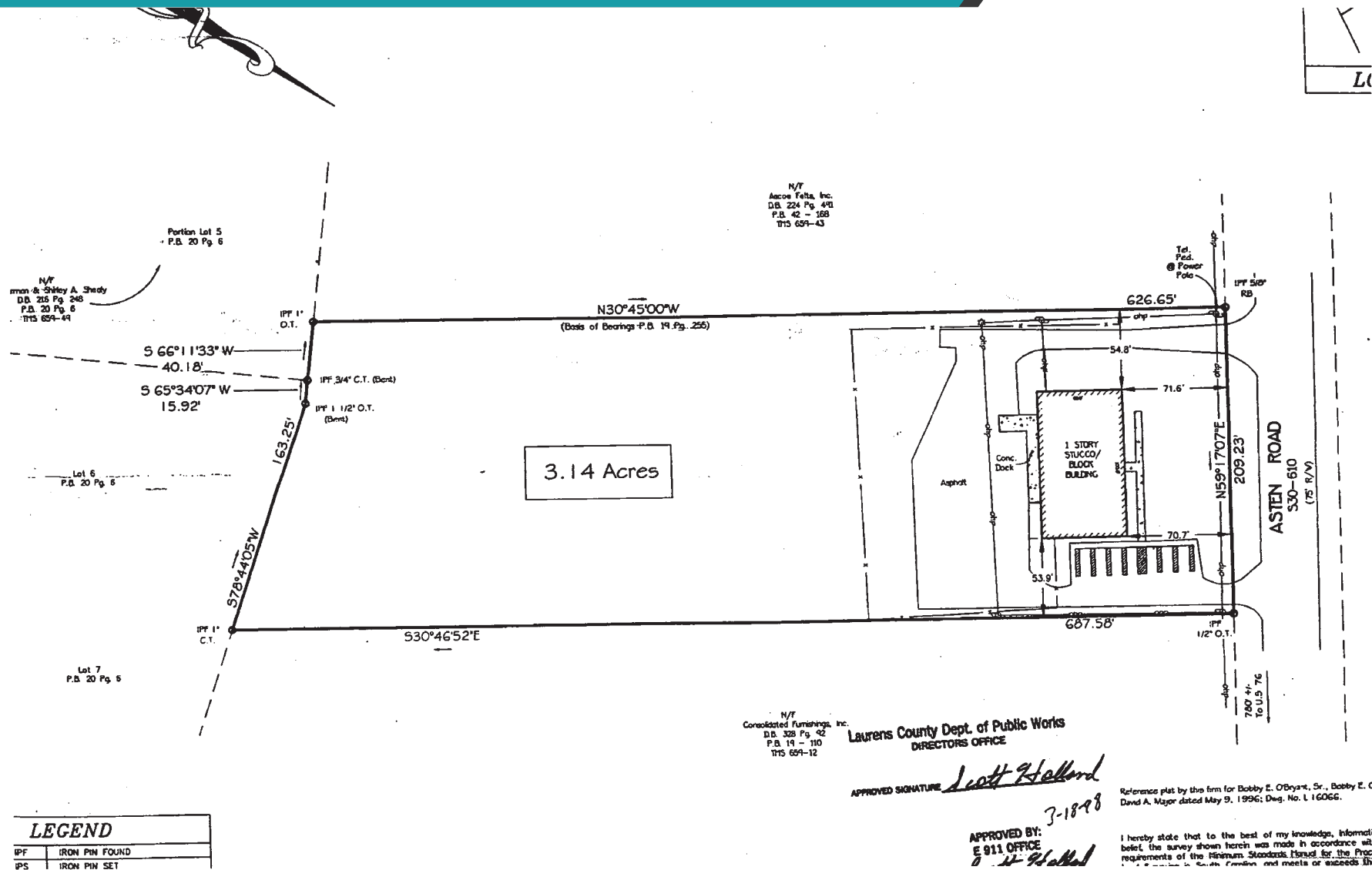

163 Asten Road | Clinton, SC 29325



# LOCATION MAPS

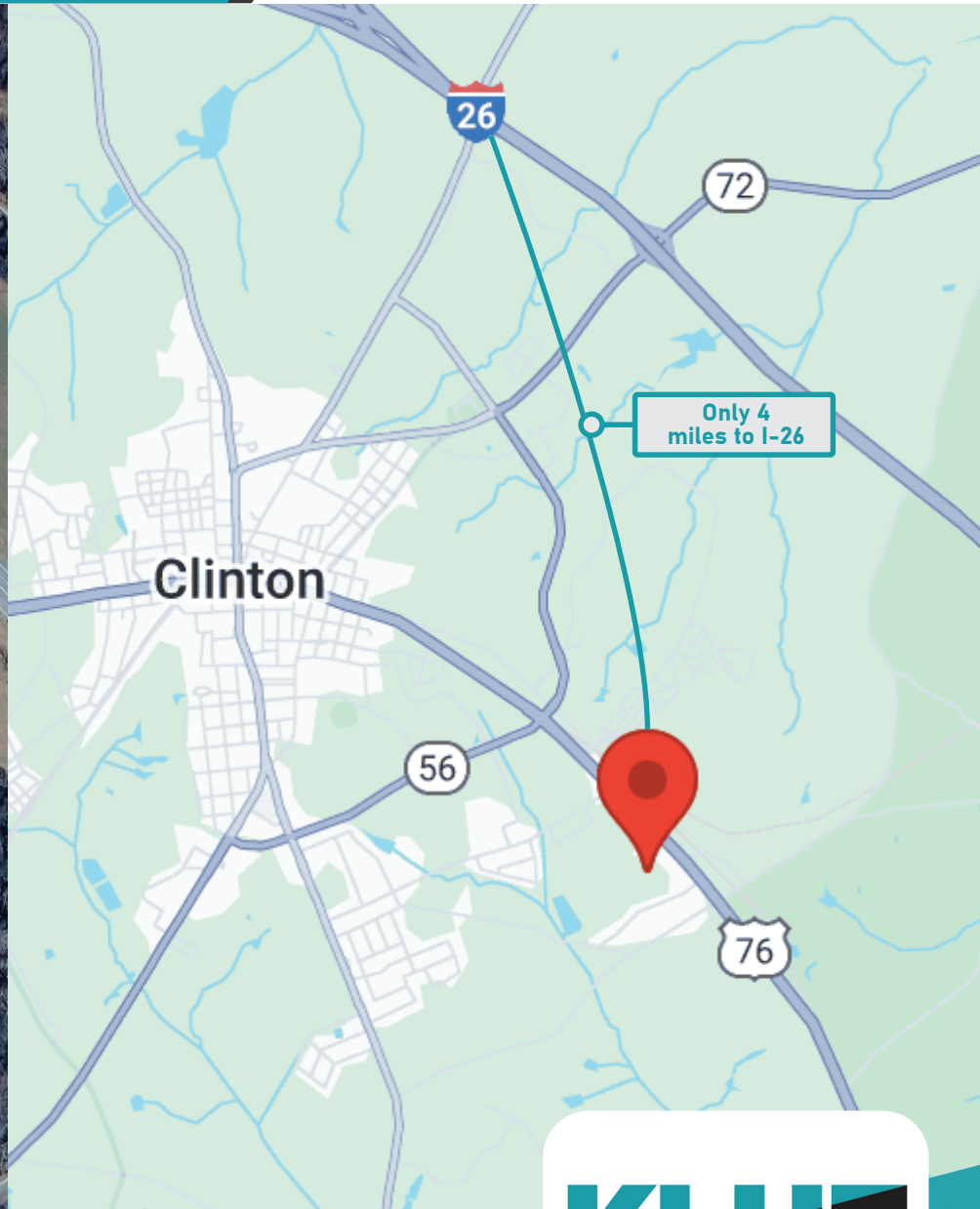

**163 Asten Road | Clinton, SC 29325**



# REGIONAL MAP

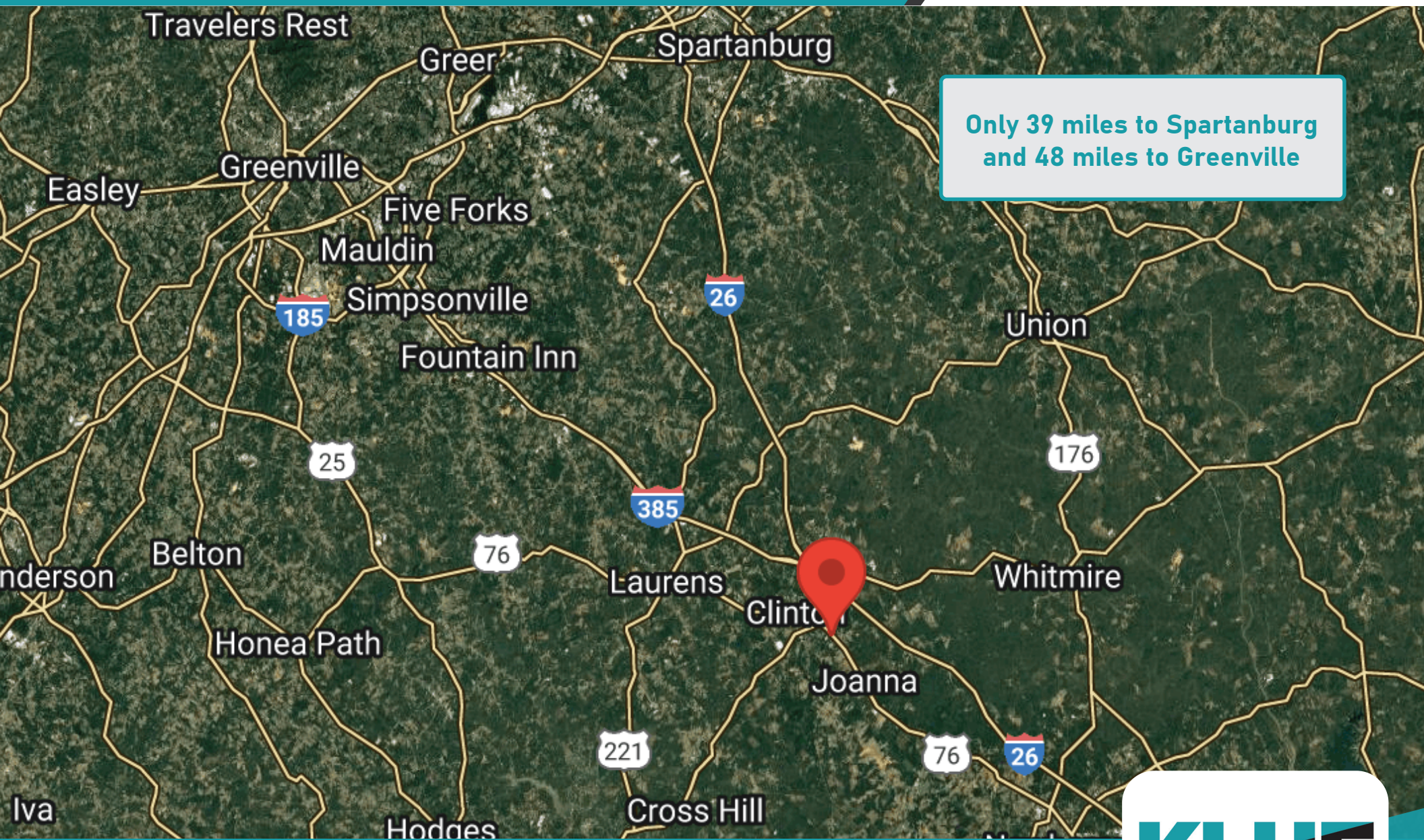

Only 39 miles to Spartanburg  
and 48 miles to Greenville

**1 63 Asten Road | Clinton, SC 29325**



# Exclusively Marketed By:

## Disclaimer:

©2026 Klue Real Estate Advisors, LLC. We have obtained the contained information from sources we believe are reliable. We have not, however, verified that all information is accurate and make no guarantee, warranty, or representation of it. The information is subject to the possibility of errors, omissions, change of price, rental, or other conditions, prior sale, lease or financing or withdrawal without notice, and it is not a substitute for a thorough due diligence investigation. We include opinions, projections, estimations and assumptions for example purposes only. This information may not represent current or future performance of the property. Seek legal advice and conduct due diligence if exact numbers are desired.

Klue Real Estate Advisors, LLC and the Klue Real Estate Advisors logo are trademarks of Klue Real Estate Advisors, LLC and/or its affiliates. All other logos or company materials displayed in these contents are the property of their respective owners.



Chris Schweighart  
Senior Vice President | Industrial & Office  
**Klue Real Estate Advisors**  
864.640.7310 | [Chris@KlueREA.com](mailto:Chris@KlueREA.com)

**1 63 Asten Road | Clinton, SC 29325**

