🟥 6,796 sf Warehouse

🟨 12,223 sf Warehouse/Flex

🟦 5,000 sf Warehouse

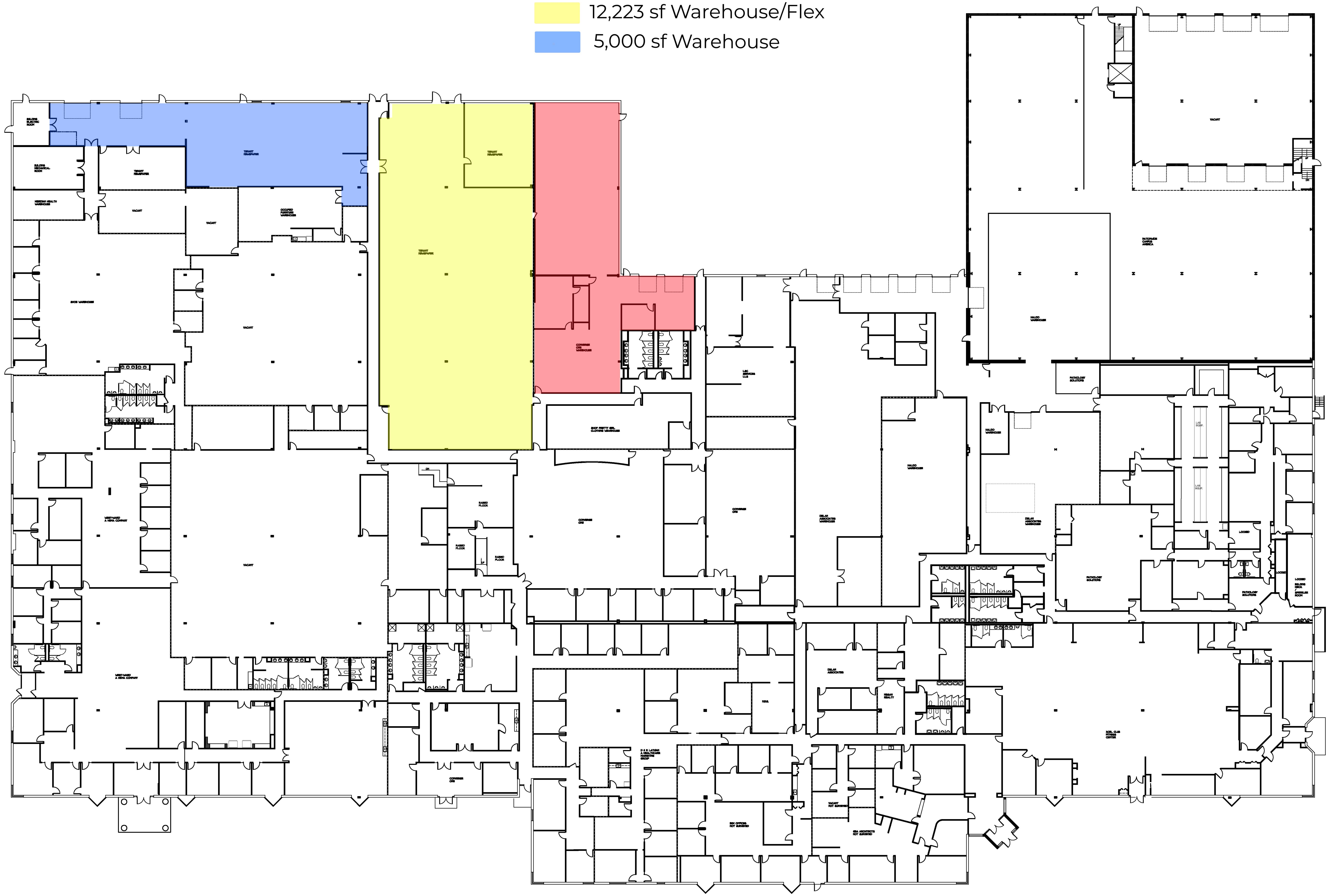
BUILDING ELECTRIC ROOM
BUILDING MECHANICAL ROOM
MERIDIAN HEALTH WAREHOUSE
TENANT NEWSPAPER
TENANT NEWSPAPER
TENANT NEWSPAPER
TENANT NEWSPAPER
VACANT
VACANT
OCCUPIED FURNITURE WAREHOUSE
SHOE WAREHOUSE
VACANT
CONVERSE CPS WAREHOUSE
SHOP PRETTY GIRL CLOTHING WAREHOUSE
LSC SERVICES LLC
HALDO WAREHOUSE
VACANT
NATIONWIDE CAMPUS AMERICA
HALDO WAREHOUSE
PATHOLOGY SOLUTIONS
HALDO WAREHOUSE
LAB EQUIP.
LAB EQUIP.
WEST-WARD A HIKMA COMPANY
VACANT
RAISED FLOOR
RAISED FLOOR
RAISED FLOOR
CONVERSE CPS
CONVERSE CPS
DELAN ASSOCIATES WAREHOUSE
DELAN ASSOCIATES WAREHOUSE
PATHOLOGY SOLUTIONS
LOCKED
LOCKED
PATHOLOGY SOLUTIONS
LOCKED
BUILDING MECH. / SPRINKLER ROOM
WEST-WARD A HIKMA COMPANY
CONVERSE CPS
DELAN ASSOCIATES
NISSAN REALTY
H.R.G.
D & R LATHIAN A HEALTHCARE MARKETING GROUP
VACANT NOT SURVEYED
SIX OFFICES NOT SURVEYED
GSA ARCHITECTS NOT SURVEYED
XCEL CLUB FITNESS CENTER
UP
DN

FLOOR PLAN

SCALE: 1/16"=1'-0"

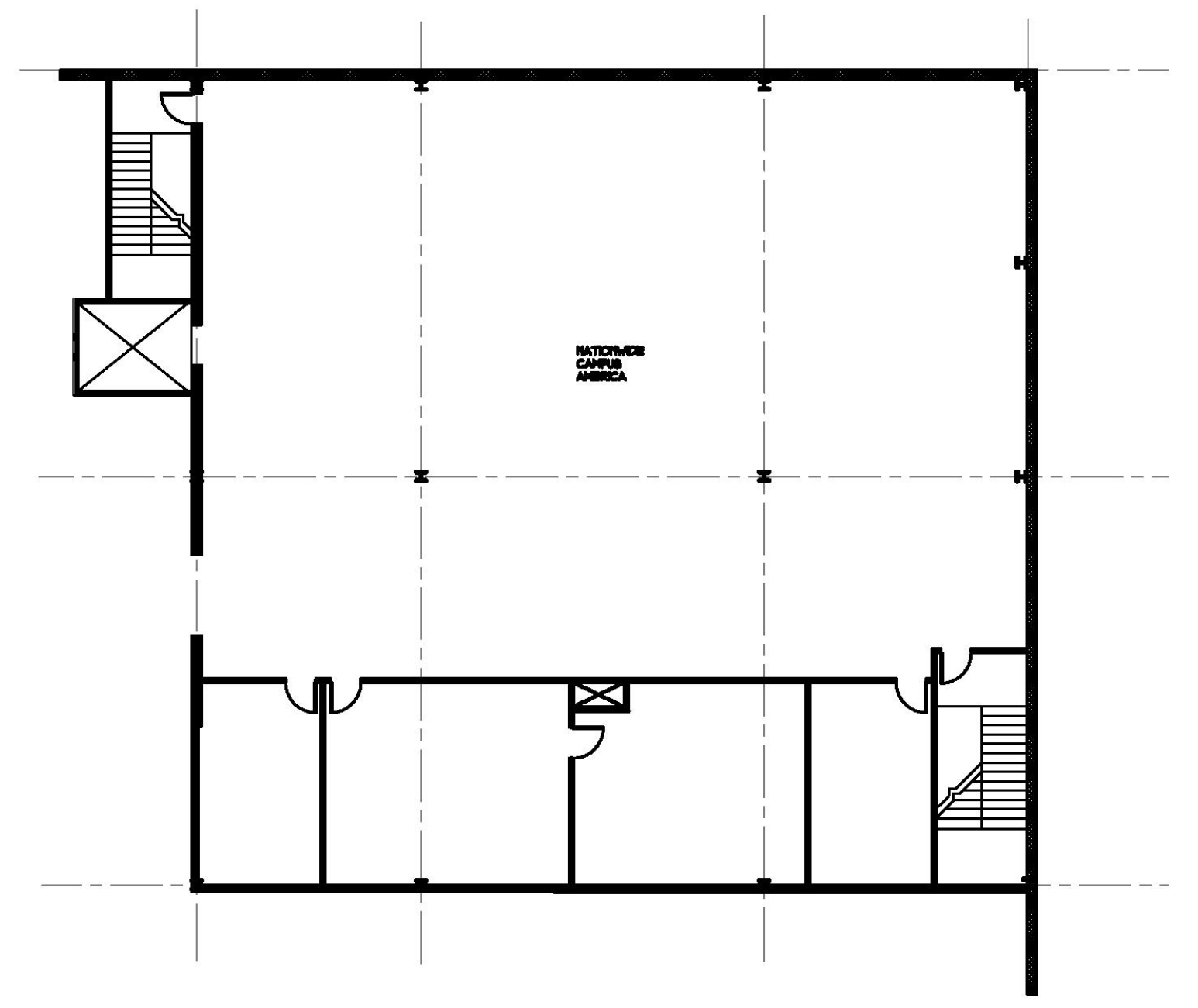
NATIONWIDE CAMPUS AMERICA

FLOOR PLAN - MEZZANINE UNIT

SCALE: 1/16"=1'-0"

Facilities Consultant:

AZTEC
THE AZTEC CORPORATION
Woodbridge Place
517 Route One South
Iselin, New Jersey 08830
Voice: (732) 636-8989
Fax: (732) 636-7755

Project Title and Location:
246 INDUSTRIAL WAY WEST
EATONTOWN, NEW JERSEY

Building Owner:
244 WEST 54TH STREET
NEW YORK, NY

Tenant/Occupant:

Drawing Title/Floor:
EXISTING CONDITION

No	Revision	Date
△		

Initial Dwg Date: DECEMBER 28, 2015
Scale: 1/16"=1'-0"
Job No.: 29780-A
Chk By:
Drawn By: RPZ
Team Leader: AK
PLAN NORTH

Dwg No:
EC-01

Dwg File: 01-BS-246 INDUSTRIAL WAY WEST.DWG
PIC: KMK

THIS DRAWING AND ITS CONTENTS, INCLUDING BUT NOT LIMITED TO ALL PATENTABLE FEATURES, SEPARATELY OR COLLECTIVELY SHOWN, CONSTITUTE THE ORIGINAL AND UNPUBLISHED PROPERTY OF AZTEC ARCHITECTS, P.C. THIS DRAWING MAY NOT BE DISCLOSED, REPRODUCED IN WHOLE OR PART OR EMPLOYED FOR ANY PURPOSE OTHER THAN SPECIFICALLY PERMITTED BY WRITTEN CONSENT OF AZTEC ARCHITECTS, P.C. AND IS LOANED SUBJECT TO RETURN ON DEMAND.