



## RETAIL FOR SALE IN ALLAPATTAH

For More Information Contact:  
Mario Francisco Frech PA  
Email: [mfrechrealty@gmail.com](mailto:mfrechrealty@gmail.com)  
Cell: 305 608 5190





# OPERATING STATEMENT

<b>Property: 1950 NW 17 Ave, Miami 33125</b>				
<b>Asking Purchase Price</b>	<b>\$1,700,000</b>			
<b>ACTUAL</b>			<b>SCHEDULE</b>	
Rental Income: (includes vacancy)		<b>\$138,000.00</b>	Gross Rental Income:	<b>\$151,938</b>
Vacancy		\$2,700.00	Vacancy	\$2,960.00
<b>Gross Rental Income:</b>		<b>\$135,300.00</b>	<b>Gross Rental Income:</b>	<b>148,978.00</b>
<b>Operating Expenses</b>			<b>Operating Expenses</b>	Annual Increase: 3.0%
Property Taxes		\$21,356.00	Property Taxes (estimated)	\$24,000
Garbage		\$3,642.00	Garbage	\$3,751
Repairs		\$2,000.00	Repairs	\$2,060
Insurance		\$4,000.00	Insurance	\$4,120
<b>Total Expenses</b>		<b>\$30,998.00</b>	<b>Total Expenses</b>	<b>\$33,931.26</b>
<b>Net Operating Income:</b>		<b>\$104,302.00</b>	<b>Net Operating Income:</b>	<b>\$118,007</b>
<b>Cap Rate:</b>		<b>6.14%</b>	<b>Cap Rate:</b>	<b>6.94%</b>

**\* Tenants pays utilities.**

**\*Tenants Have their own Insurance**

	SF	RENT ROLL		
		ACTUAL	ACTUAL	SCHEDULE
UNIT		MONTHLY	YEARLY	YEARLY
1	1358	\$3,600.00	\$43,200.00	\$43,200.00
2	1512	\$2,150.00	\$25,800.00	\$36,288.00
*3	2882	\$5,750.00	\$69,000.00	\$72,450.00
<b>TOTAL</b>	5752	<b>\$11,500.00</b>	<b>\$138,000.00</b>	<b>\$151,938.00</b>
SF		\$ PER SF		
5,752		\$23.99	\$138,000.00	ACTUAL
5,752		\$26.41	\$151,938.00	SCHEDULE

**\* Currently renewing**

This investment brochure has been prepared solely for information purposes (and not as an offer) to assist potential purchasers in determining whether to proceed with an in-depth investigation of the property. No representation, warranties, expressed or implied, as to the accuracy or completeness of this investment brochure or any of its contents shall be deemed made, and no legal commitment or obligation shall arise by reason of this investment brochure or its contents. Interested parties are expected to independently review all documents relating to the property as to the accuracy and completeness of the information contained herein. All financial projections are provided for general reference purposes only. The projections have been based upon various assumptions relating to the general economy, competition, and other factors beyond the brochure. Neither Mario Francisco Frech PA. nor the company he is representing (Broker's LLC) or any of its officers, employees, or representatives, makes any representations or warranties, expressed or implied, as to the accuracy or completeness of this brochure or any of its contents or condition of the building or property.

# PHOTOS





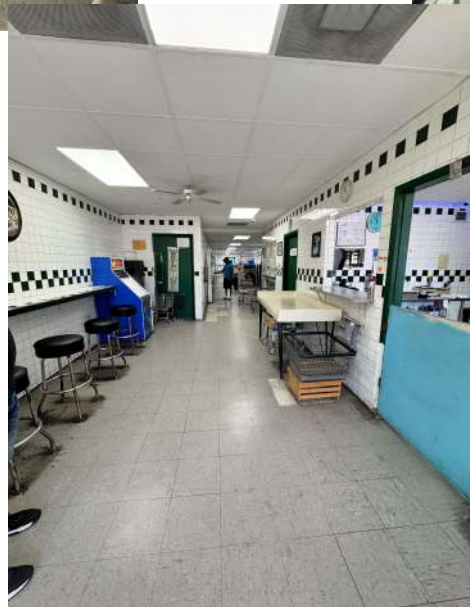
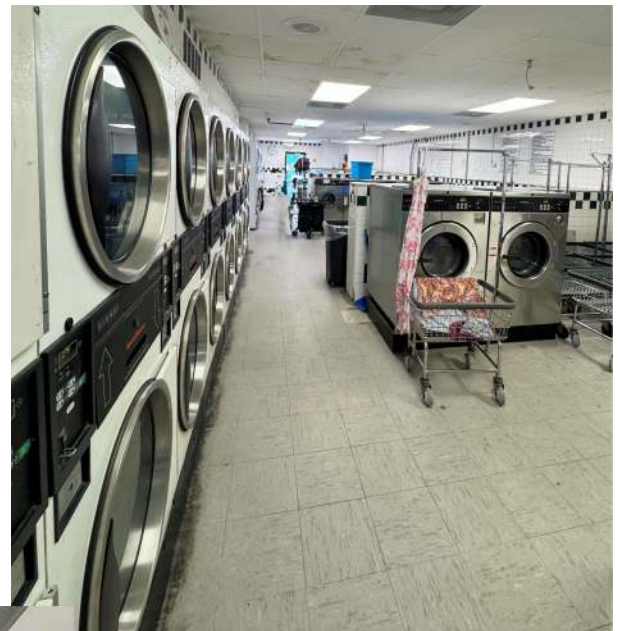
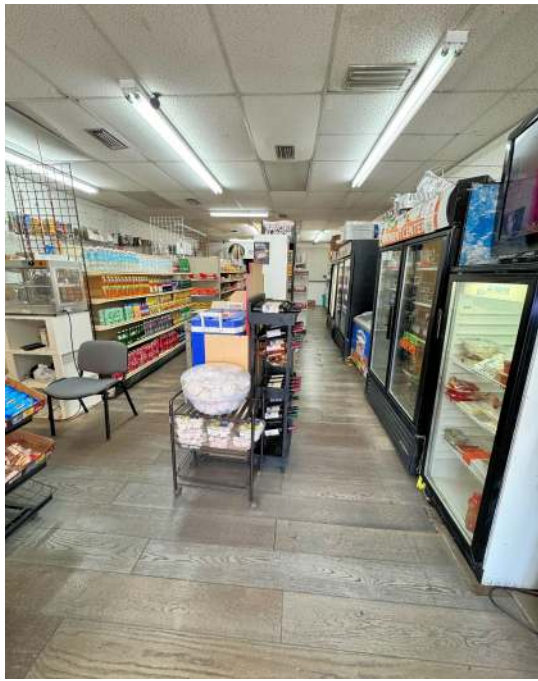



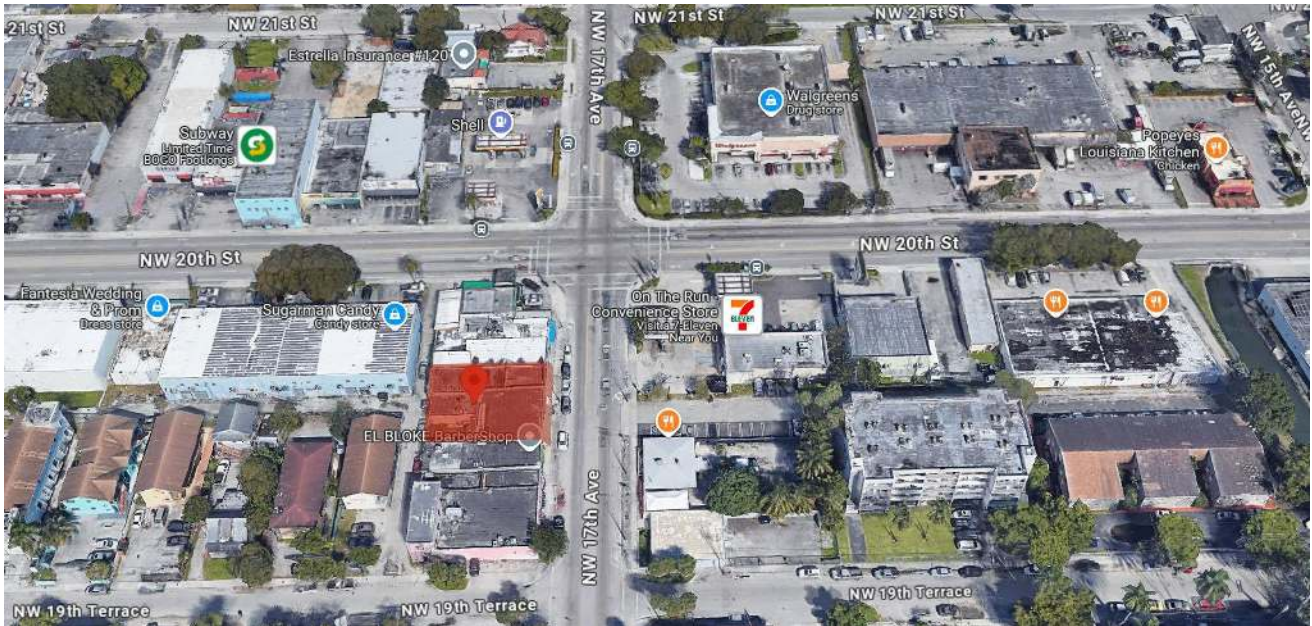
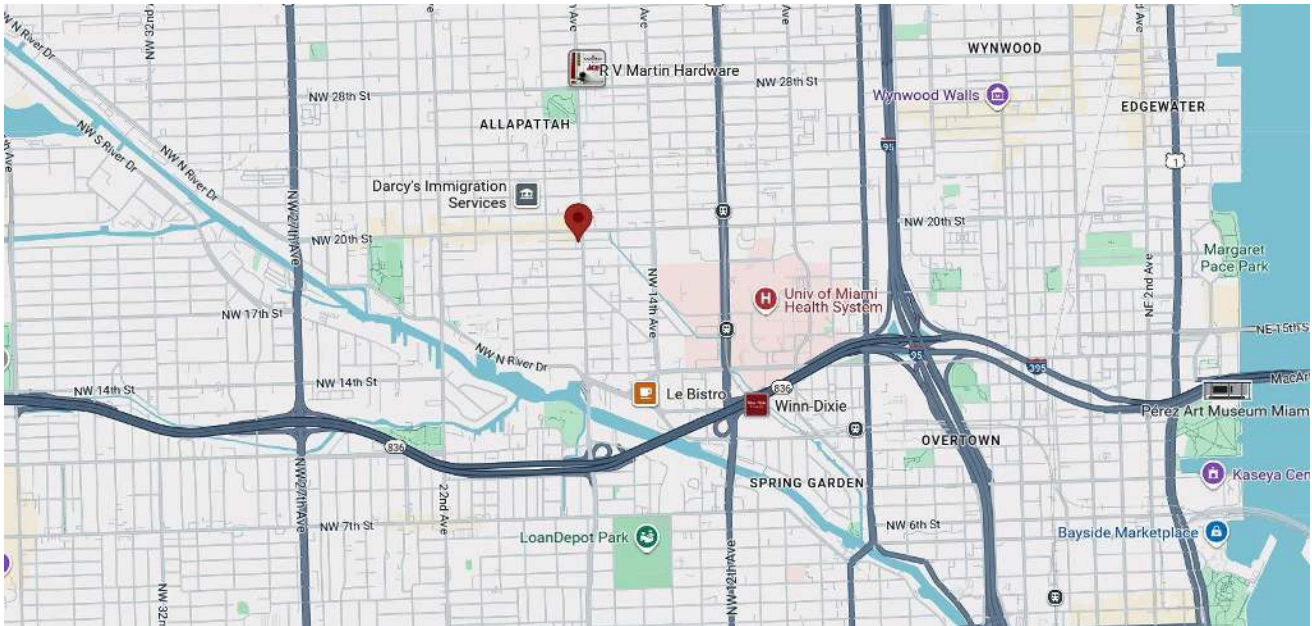

# Demographic Summary Report

1950 NW 17th Ave, Miami, FL 33125

Building Type: **General Retail**      Total Available: **0 SF**  
 Secondary: -      % Leased: **100%**  
 GLA: **8,524 SF**      Rent/SF/Yr: -  
 Year Built: **1949**



Radius	1 Mile		3 Mile		5 Mile	
<b>Population</b>						
2029 Projection	36,373		332,943		580,326	
2024 Estimate	37,098		336,481		588,972	
2020 Census	38,217		330,960		592,026	
Growth 2024 - 2029	-1.95%		-1.05%		-1.47%	
Growth 2020 - 2024	-2.93%		1.67%		-0.52%	
<b>2024 Population by Hispanic Origin</b>	31,887		235,742		404,974	
<b>2024 Population</b>	37,098		336,481		588,972	
White	7,588	20.45%	82,927	24.65%	154,575	26.24%
Black	3,629	9.78%	54,461	16.19%	94,178	15.99%
Am. Indian & Alaskan	265	0.71%	1,632	0.49%	2,308	0.39%
Asian	270	0.73%	4,571	1.36%	7,694	1.31%
Hawaiian & Pacific Island	4	0.01%	66	0.02%	114	0.02%
Other	25,343	68.31%	192,824	57.31%	330,103	56.05%
U.S. Armed Forces	11		328		553	
<b>Households</b>						
2029 Projection	13,930		138,667		237,931	
2024 Estimate	14,198		140,145		241,479	
2020 Census	14,579		137,801		242,612	
Growth 2024 - 2029	-1.89%		-1.05%		-1.47%	
Growth 2020 - 2024	-2.61%		1.70%		-0.47%	
Owner Occupied	2,185	15.39%	31,842	22.72%	74,245	30.75%
Renter Occupied	12,013	84.61%	108,303	77.28%	167,234	69.25%
<b>2024 Households by HH Income</b>	14,196		140,144		241,479	
Income: <\$25,000	6,503	45.81%	42,503	30.33%	67,131	27.80%
Income: \$25,000 - \$50,000	3,422	24.11%	30,488	21.75%	50,949	21.10%
Income: \$50,000 - \$75,000	2,017	14.21%	22,784	16.26%	38,007	15.74%
Income: \$75,000 - \$100,000	929	6.54%	13,304	9.49%	24,654	10.21%
Income: \$100,000 - \$125,000	695	4.90%	9,604	6.85%	17,401	7.21%
Income: \$125,000 - \$150,000	242	1.70%	5,773	4.12%	10,678	4.42%
Income: \$150,000 - \$200,000	107	0.75%	6,644	4.74%	13,094	5.42%
Income: \$200,000+	281	1.98%	9,044	6.45%	19,565	8.10%
<b>2024 Avg Household Income</b>	\$44,191		\$71,941		\$78,872	
<b>2024 Med Household Income</b>	\$28,934		\$47,143		\$51,503	



# BROKER'S

REAL ESTATE WITH REAL VALUE



## CONFIDENTIALITY and DISCLAIMER

The information contained in the following offering memorandum is proprietary and strictly confidential. It is intended to be reviewed only by the party receiving it from Broker's LLC and it should not be made available to any other person or entity without the written consent of Broker's LLC.

By taking possession of and reviewing the information contained herein the recipient agrees to hold and treat all such information in the strictest confidence. The recipient further agrees that recipient will not photocopy or duplicate any part of the offering memorandum. If you have no interest in the subject property, please promptly return this offering memorandum to Broker's LLC. This offering memorandum has been prepared to provide summary, unverified financial and physical information to prospective purchasers, and to establish only a preliminary level of interest in the subject property.

The information contained herein is not a substitute for a thorough due diligence investigation. Broker's LLC has not made any investigation, and makes no warranty or representation with respect to the income or expenses for the subject property, the future projected financial performance of the property, the size and square footage of the property and improvements, the presence or absence of contaminating substances, PCBs or asbestos, the compliance with local, state and federal regulations, the physical condition of the improvements thereon, or financial condition or business prospects of any tenant, or any tenant's plans or intentions to continue its occupancy of the subject property.

The information contained in this offering memorandum has been obtained from sources we believe reliable; however, Broker's LLC has not verified, and will not verify, any of the information contained herein, nor has Broker's LLC conducted any investigation regarding these matters and makes no warranty or representation whatsoever regarding the accuracy or completeness of the information provided. All potential buyers must take appropriate measures to verify all of the information set forth herein. Prospective buyers shall be responsible for their costs and expenses of investigating the subject property.

Exclusively Marketed by:



**Mario Francisco Frech PA**

Broker's LLC  
Commercial Specialist

Cell: 305 608 5190 Email: [mfrechrealty@gmail.com](mailto:mfrechrealty@gmail.com)

**BROKER'S**  
REAL ESTATE • INVESTMENT • MANAGEMENT