

# Mill Creek Business Center C

10556 Lackman Rd, Lenexa, KS 66219



# Mill Creek Business Center C

10556 Lackman Rd | Lenexa, KS 66219



## Property Highlights

- + 15,587+/- SF Total Available
- + 7,423+/- SF Office
- + 2 docks
- + 1 drive-in door
- + 22' clear height
- + \$8.75 PSF NNN
  
- + Nets: Taxes: \$2.33 PSF  
Insurance: \$0.24 PSF  
CAM: \$0.89 PSF  
Total OPEX: \$3.45 PSF
- + Available 11/01/2026

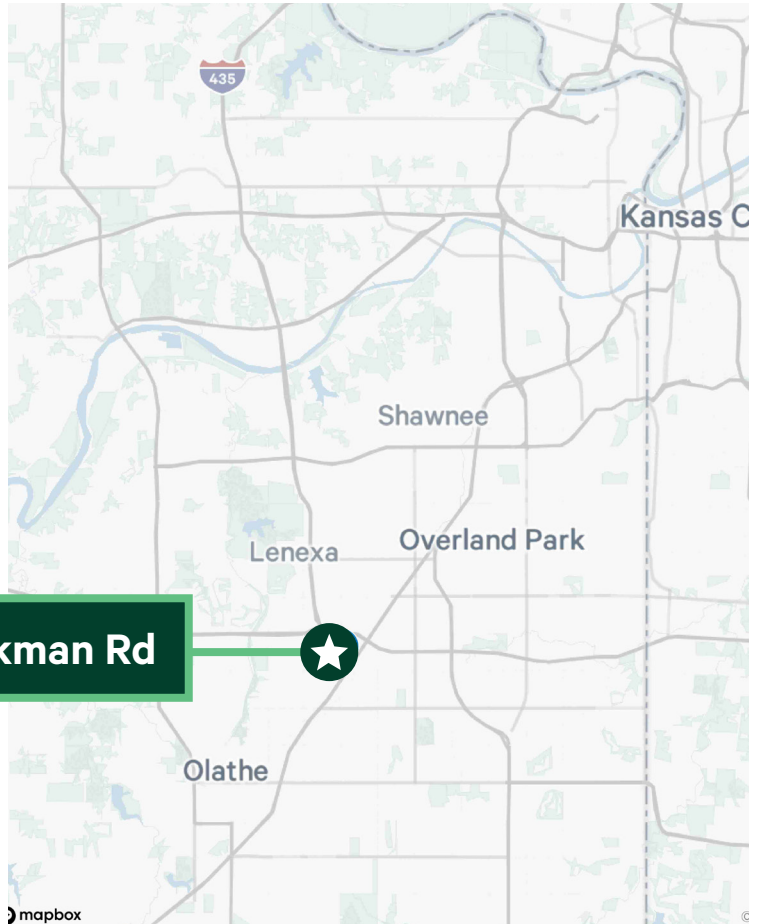

**10556 Lackman Rd**

# Floor Plan

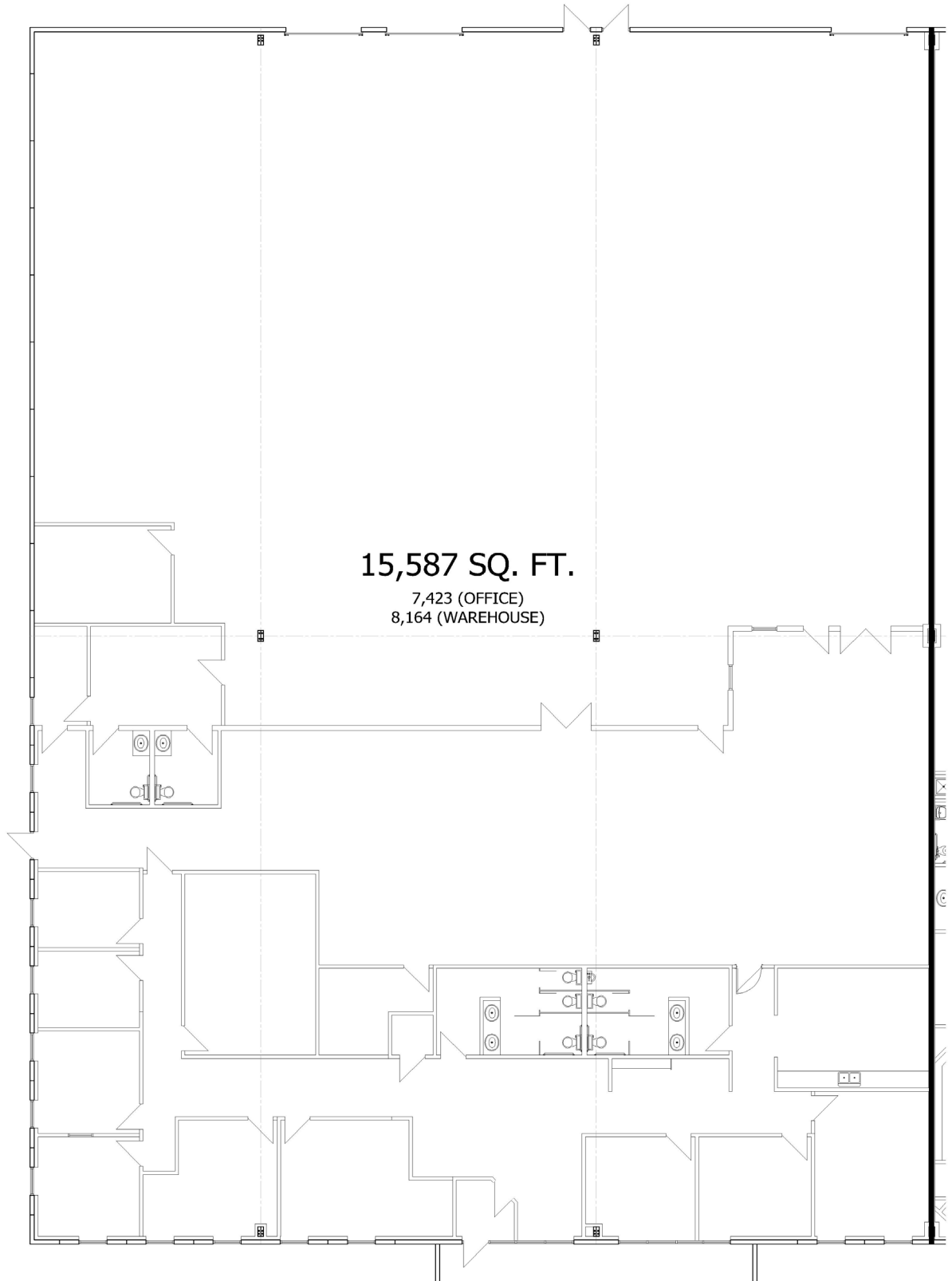

## Mill Creek Business Center C

10556 Lackman Rd | Lenexa, KS 66219

For Lease



## Contact Us

### Ben Whetstone

Senior Associate

+1 816 289 2808

Ben.Whetstone@cbre.com

### Austin Baier

Executive Vice President

+1 816 605 2286

Austin.Baier@cbre.com

© 2026 CBRE, Inc. All rights reserved. This information has been obtained from sources believed reliable, but has not been verified for accuracy or completeness. You should conduct a careful, independent investigation of the property and verify all information. Any reliance on this information is solely at your own risk. CBRE and the CBRE logo are service marks of CBRE, Inc. All other marks displayed on this document are the property of their respective owners, and the use of such logos does not imply any affiliation with or endorsement of CBRE. Photos herein are the property of their respective owners. Use of these images without the express written consent of the owner is prohibited.