

**UNIT #1 273 TUNNEL RD. ASHEVILLE NC  
MAIN FLOOR (COMMERCIAL FLOOR A.) = 5,041.58 SQ.FT.**

1/8" = 1'-0"

**Main Level**

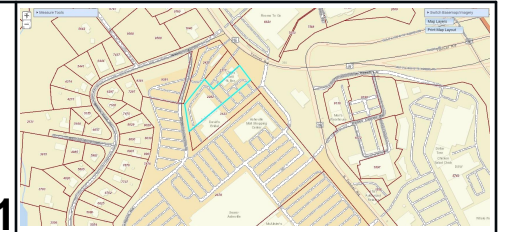
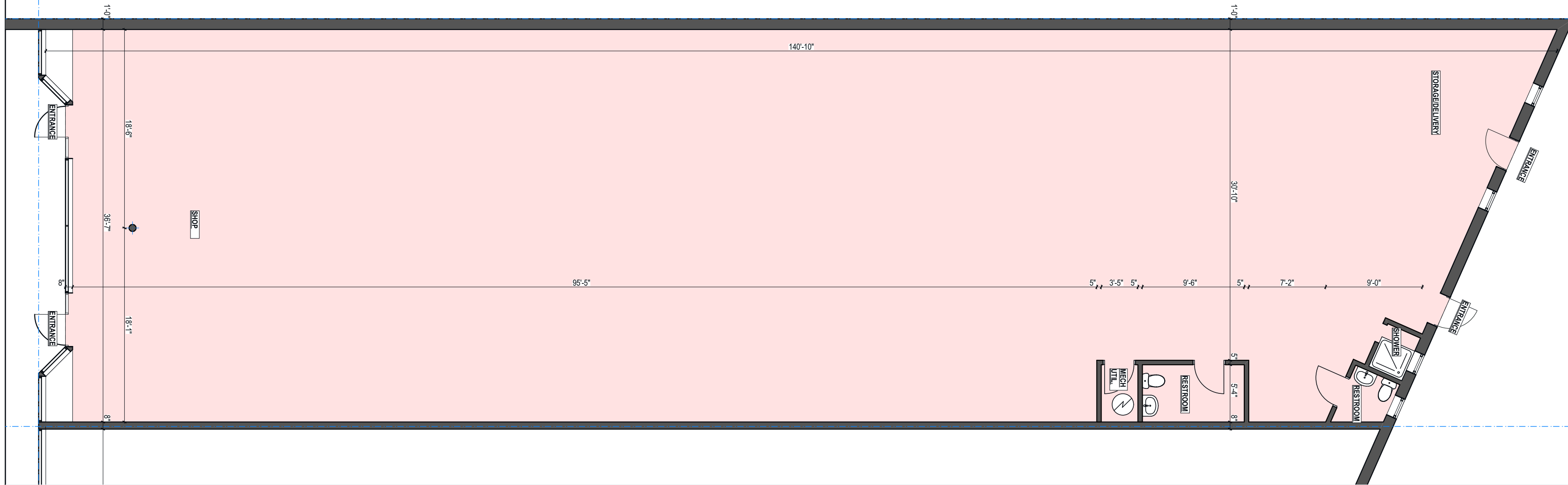

**PROJECT LOCATION MAP**

**GENERAL NOTES:**  
1. DO NOT USE AS A BLUEPRINTS WITHOUT MR LLC PERMISSION.  
2. PLEASE NOTE INTERIOR DIMENSIONS WERE NOT USED IN CALCULATING SQUARE FOOTAGE.  
3. SIZE OF HEATED AND NOT HEATED AREA AND OTHER INFORMATION WERE OBTAINED PER THE NC REAL ESTATE COMMISSION GUIDELINES ( 6" FOR EXTERNAL WALLS EXCEPT CONDOMINIUMS)  
4. FOR REMODELING QUESTIONS OR MORE DETAILED CAD DRAWINGS (INC SITE PLAN, SECTIONS, ELEVATIONS) ALSO 3D MODEL PLEASE CONTACT ALFRED ZALYS  
MOB. 828 231 7305 E-MAIL: A.ZALYS@HOTMAIL.COM

Client:  
**Tesier Brockrage & Property Management**

**LEGEND MAP:**

**Revision History**

RevID	ChID	Change Name	Date

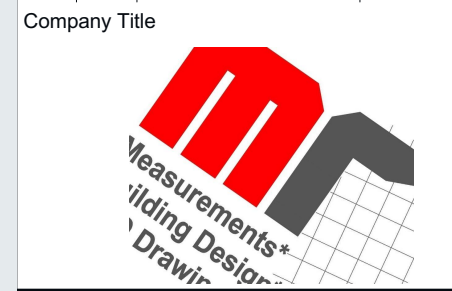

Company  
**MEASURE RITE LLC**  
23 Clement Place, Asheville  
Buncombe County NC 28805

Site Address  
**273 Tunnel Rd, Asheville, NC 28805**

Drawing Name  
**Main Level, Generic Perspective, Site Plan**



1:53.33

**Generic Perspective**

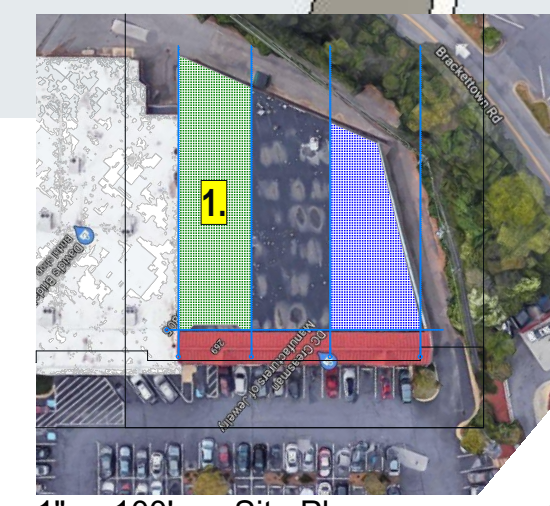

1" = 100' Site Plan

**LEGEND:**  
1. 273 Tunnel Rd, Asheville,

**Layout Status**

Modified by	Date
Checked by	Date
Drawing Scale	1/8" = 1'-0", 1:53.33, 1" = 100'
Layout ID	Revision
<b>A001</b>	