

PLAT OF SURVEY

LOTS 38 AND 39 OF ARROWHEAD INDUSTRIAL PARK UNIT NO. 2, BEING A SUBDIVISION OF PART OF THE WEST HALF OF THE SOUTHWEST QUARTER OF SECTION 8, TOWNSHIP 37 NORTH, RANGE 9 EAST OF THE THIRD PRINCIPAL MERIDIAN, IN WHEATLAND TOWNSHIP, WILL COUNTY, ILLINOIS.

LOT 38, COMMONLY KNOWN AS: 10205 SOUTH MANDEL STREET, PLAINFIELD, ILLINOIS.
PROPERTY CONTAINS: 77,424 SQUARE FEET/1.78 ACRES (MORE OR LESS).

LOT 39, COMMONLY KNOWN AS: 10155 SOUTH MANDEL STREET, PLAINFIELD, ILLINOIS.
PROPERTY CONTAINS: 77,426 SQUARE FEET/1.78 ACRES (MORE OR LESS).

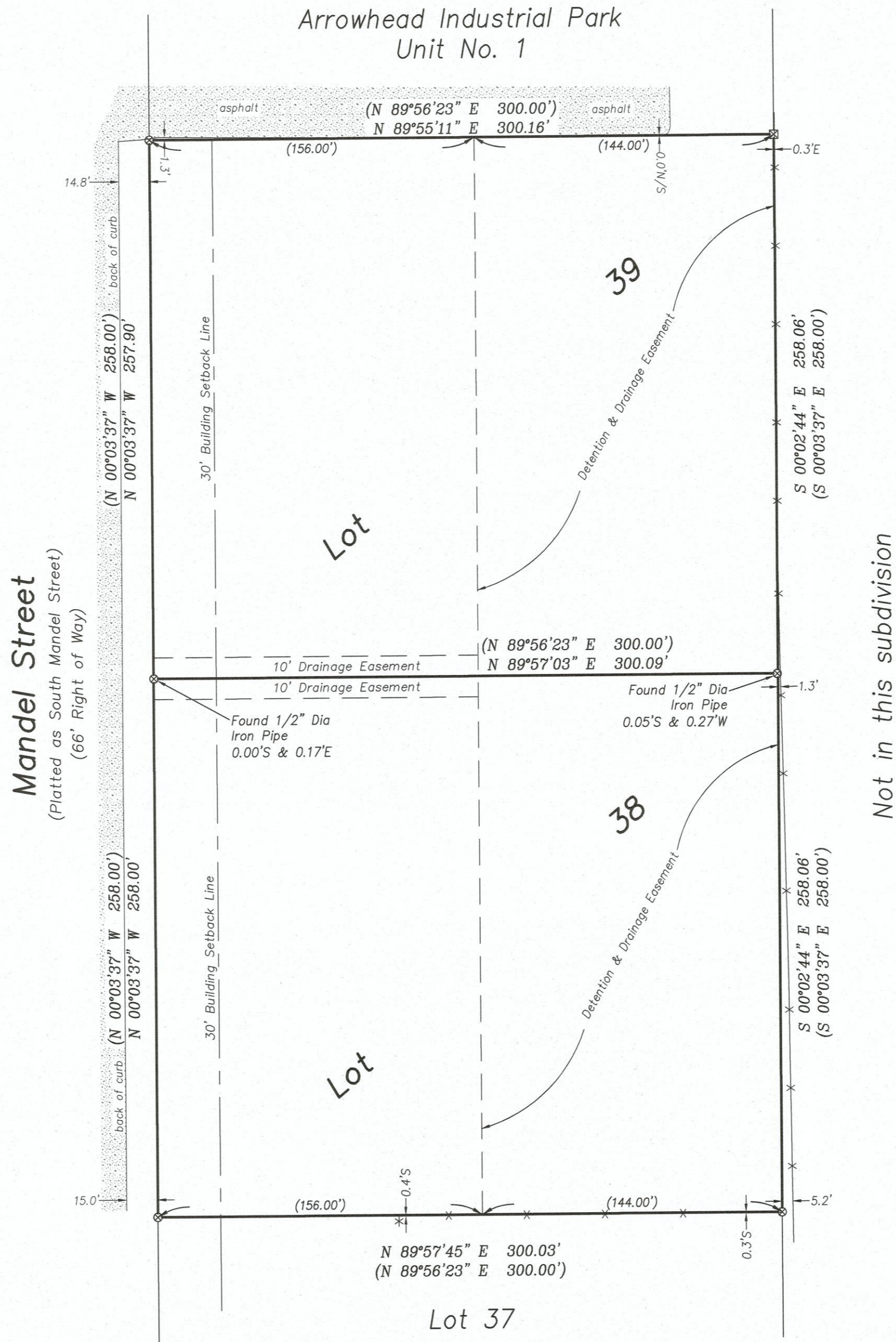

STATE OF ILLINOIS)
) SS
COUNTY OF KENDALL)

WE, CORNERSTONE SURVEYING, P.C., AN ILLINOIS PROFESSIONAL DESIGN FIRM LAND SURVEYOR CORPORATION NO. 184.006522, DO HEREBY CERTIFY THAT THIS PROFESSIONAL SERVICE CONFORMS TO THE CURRENT ILLINOIS MINIMUM STANDARDS FOR A BOUNDARY SURVEY. SURVEYOR HAS MADE NO INVESTIGATION OR INDEPENDENT SEARCH FOR EASEMENTS OF RECORD, ENCUMBRANCES, RESTRICTIVE COVENANTS, OWNERSHIP TITLE EVIDENCE, OR ANY OTHER FACTS WHICH AN ACCURATE TITLE SEARCH MAY DISCLOSE.

DATED AT YORKVILLE, ILLINOIS ON MAY 12, 2021.

Eric C. Pokorny

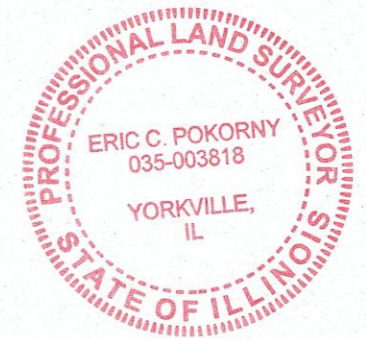

Michel C. Ensalaco, P.L.S. 2768, Exp. 11/30/2022
Eric C. Pokorny, P.L.S. 3818, Exp. 11/30/2022

TODD SURVEYING

Professional Land Surveying Services
"Cornerstone Surveying PC"
759 John Street, Suite D
Yorkville, IL 60560
Phone: 630-892-1309 Fax: 630-892-5544

Survey is only valid if original seal is shown in red.

Client:	Ingemunson Law Offices, Ltd.
Book #:	2575 Drawn By: TT/ML Plat #: 3721
Reference:	
Field Work Completed:	05/11/2021
Rev. Date	Rev. Description
Project Number:	2021-0632

Scale: 1" = 50'
 ⊗ = Found 1/2" Dia. Iron Pipe
 ⊠ = Found Concrete Monument
 (XX.XX)' = Record Distance
 XX.XX' = Measured Distance
 N = North E = East
 S = South W = West
 B.S.L. = Building Setback Line
 - * - * - = Fence