

For Sale 2701 Logan Circle

Nacogdoches, TX 75961

±11.80 acres

EXECUTE CONFIDENTIALITY AGREEMENT



Julian Chargois
Senior Associate
T +1 713 577 3825
julian.chargois@cbre.com

Jackson Gill
Analyst
T +1 713 577 3820
jackson.gill@cbre.com

Chris Bergmann Jr.
Executive Vice President
T +1 713 577 3847
chris.bergmann@cbre.com

CBRE

CAPITAL MARKETS | LAND SERVICES

Commute & Demographics

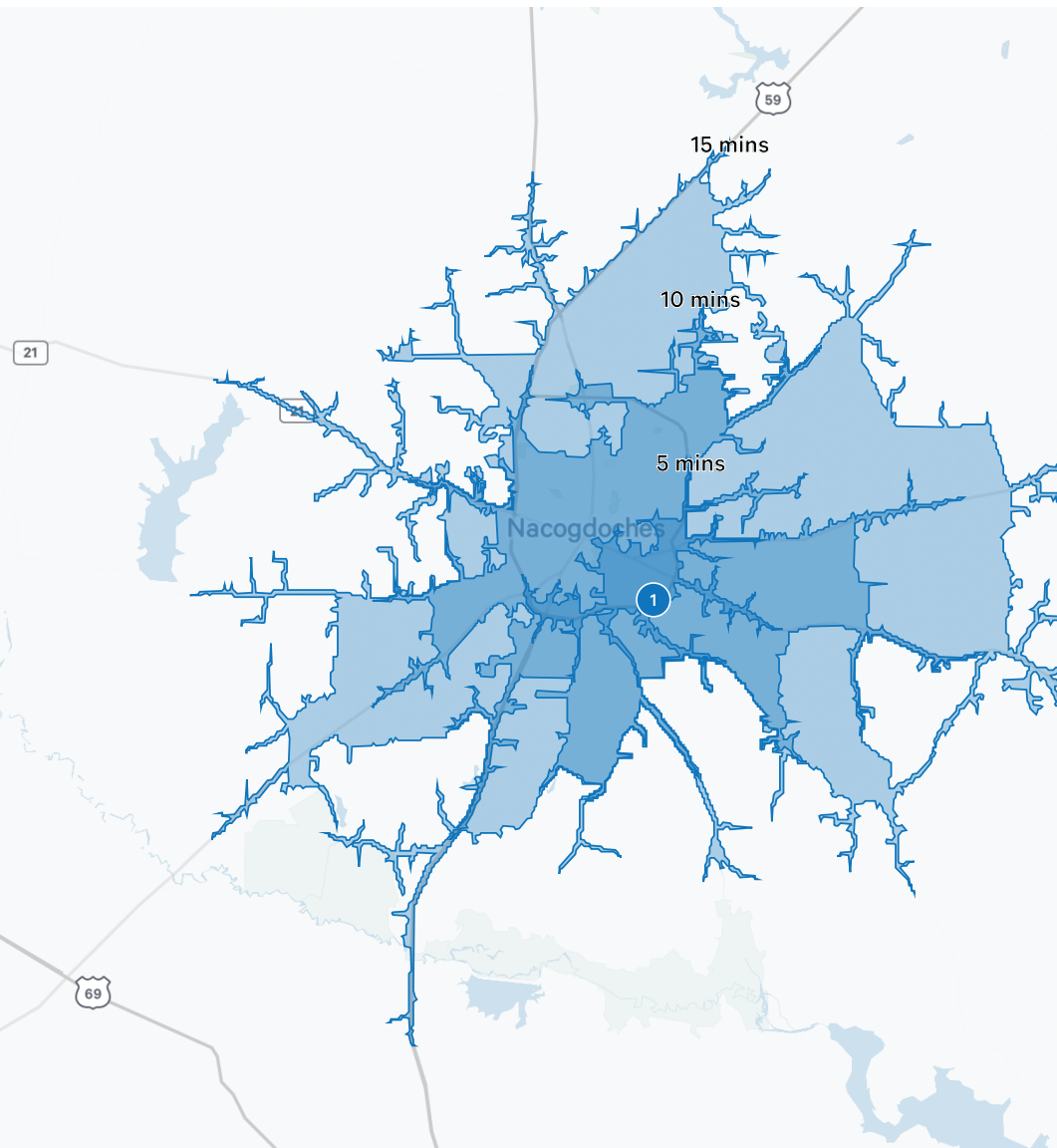

Drive Times	Minutes
Downtown Nacogdoches	8
Stephen F. Austin State University	9
Houston	2 hr 17 min
Dallas	2 hr 50 min

Property Information

Location

- 2701 Logan Circle Nacogdoches, TX 75961

Property Information

- ± 11.80 acres
- Parcel number: 84564
- Utilities via City of Nacogdoches
- No pipeline through the tract
- Outside of floodplain
- On-site detention likely required
- Zone R-4 (MF)
 - Min. lot size (ft²/D.U.) = 1,500
 - Per City of Nacogdoches Ordinance No. 1708-6-16 (Section 118-427)
- No maximum density requirement for MF units if you are meeting:
 - The building setback requirements
 - Parking requirements which is 1 space per bedroom +5%
- Frontage off SE Stallings Dr
- Total tax rate: \$2.042250 (2023)
- Nacogdoches ISD (Emeline Carpenter Elementary, McMichael Middle, Nacogdoches High)

Surrounding Area

- Proximity to Downtown Nacogdoches and Stephen F. Austin State University
- Adjacent to Cypress Ridge LIFTC MF

Price

Asking Price: \$2.00 PSF



Commute

Traffic Counts	Vehicles Per Day
Texas 224	14,422
E Hwy 7	5,694
E Main St	7,954



2023 Demographics

Population Summary	1-Miles	3-Miles	5-Miles
Population	2,546	18,074	36,589
Median Age	29.2	25.1	27.5
Average Household Income	\$62,264	\$55,747	\$63,201
Average Home Value	\$174,845	\$169,516	\$197,011
College Degree or Higher	7.2%	19.5%	27.3%

Property Aerial



Property Aerial

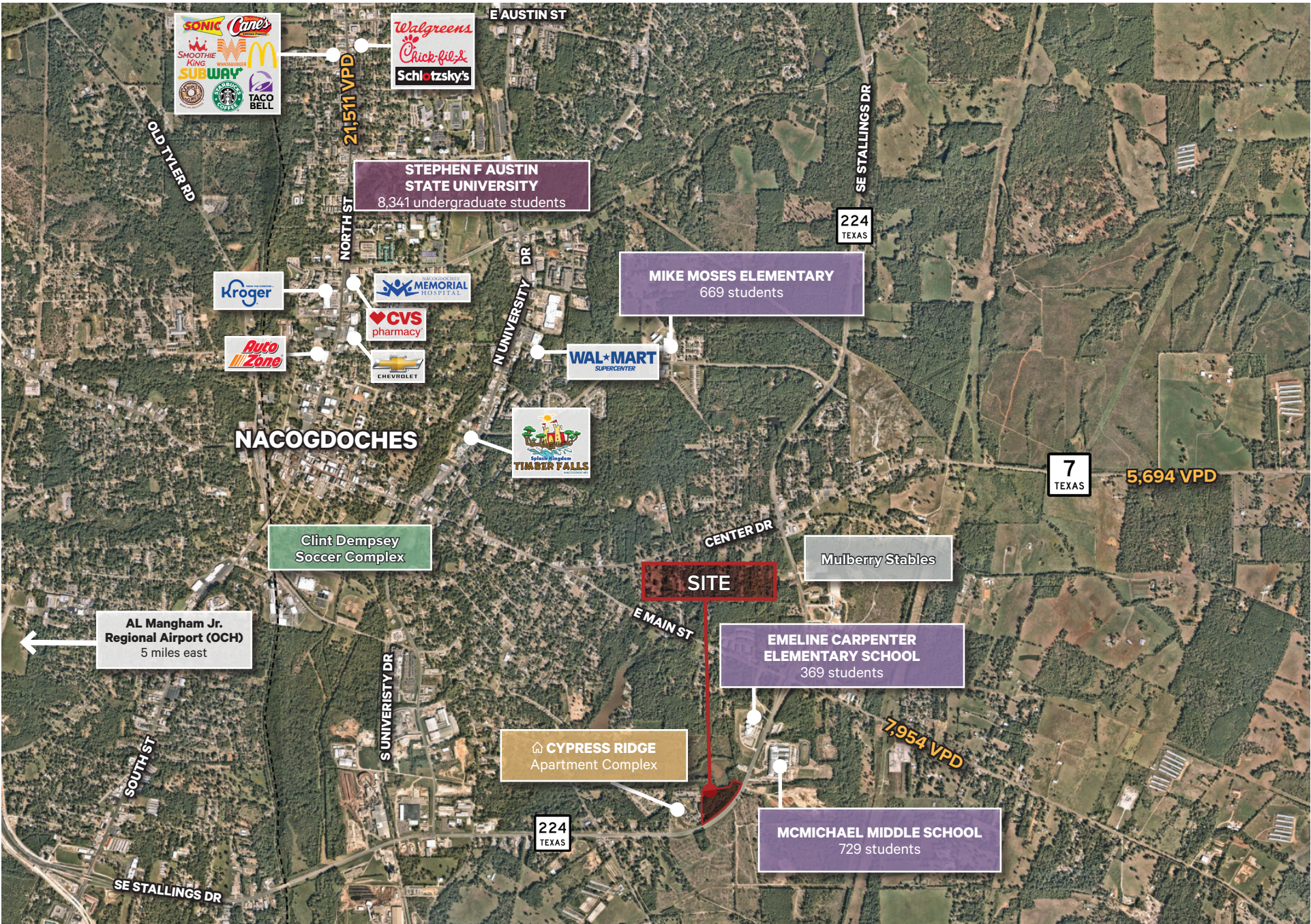

For Sale

2701 Logan Circle

Nacogdoches, TX 75961

EXECUTE CONFIDENTIALITY AGREEMENT

www.cbre.com

Contact Us

Julian Chargois

Senior Associate

T +1 713 577 3825

julian.chargois@cbre.com

Jackson Gill

Analyst

T +1 713 577 3820

jackson.gill@cbre.com

Chris Bergmann Jr.

Executive Vice President

T +1 713 577 3847

chris.bergmann@cbre.com

CAPITAL MARKETS | LAND SERVICES

CBRE

© 2023 CBRE, Inc. All rights reserved. This information has been obtained from sources believed reliable, but has not been verified for accuracy or completeness. You should conduct a careful, independent investigation of the property and verify all information. Any reliance on this information is solely at your own risk. CBRE and the CBRE logo are service marks of CBRE, Inc. All other marks displayed on this document are the property of their respective owners, and the use of such logos does not imply any affiliation with or endorsement of CBRE. Photos herein are the property of their respective owners. Use of these images without the express written consent of the owner is prohibited.