

GRID NORTH (NAD 83)

DAVID & MELBA JONES(HEIRS)  
DB:1170,PG:275  
MAP PC F,606D  
TRACT 4

| COURSE | BEARING      | DISTANCE |
|--------|--------------|----------|
| L1     | S 04°48'54"E | 31.29'   |
| L2     | S 04°48'54"E | 48.71'   |
| L3     | N 75°58'46"W | 50.00'   |
| L4     | N 04°48'54"W | 48.12'   |
| L5     | N 04°48'54"W | 31.88'   |
| L6     | S 75°02'02"E | 35.89'   |
| L7     | S 78°20'05"E | 14.33'   |

2

3.90 NET ACRES

DB:2526,PG:748  
PARCEL NO.TWO

WE THE UNDERSIGN OWNERS OF THE PROPERTY SHOWN ON THIS MAP  
HERE DO DEDICATE WITH OUR FREE WILL AND CONSENT ADDITIONAL  
RIGHT OF WAY AS SHOWN ON THIS MAP TO NORTH CAROLINA  
DEPARTMENT OF TRANSPORTATION.

*Kasdy A Dawoud* 1/19/11  
OWNER DATE

*Dawod A Dawod* 1/19/11  
OWNER DATE

DAVID & MELBA JONES(HEIRS)  
DB:1170,PG:275  
MAP PC F,606D  
TRACT 1

NORTH CAROLINA HARNETT COUNTY  
I, Mickey R. Bennett, PLS do certify that this plat was drawn under  
my supervision (deed description recorded in Book SEE,  
Page REF., etc) that the boundaries not surveyed are clearly  
indicated as drawn from information found in Book SEE, Page REF.,  
that the ratio of precision as calculated is 1:5000; that this plat  
was prepared in accordance with G.S. 47-30 as amended. Witness  
my original signature, registration number and seal this 5TH  
day of JANUARY .A.D. 2011.



MICKEY R. BENNETT  
L - 1514

I MICKEY R. BENNETT PLS  
DO HERE BY CERTIFY THAT THIS  
IS AN EXISTING PARCEL OR PARCELS  
OF LAND.

DEED REFERENCE  
DEED BOOK 2526, PAGE 748  
TRACT NO.TWO  
PARCEL NO.1 AND PARCEL NO.2  
MAP REFERENCE  
MAP NO. 2008-535  
LOT 1 & 2

BOUNDARY INFORMATION WAS TAKEN FROM PREVIOUS  
SURVEY AND NO NEW SURVEY AS OF THIS DATE.

PATRICIA JONES  
DB:1161,PG:195  
MAP PC F,606D  
TRACT 2

1

6.21 NET ACRES

DB:2526,PG:748  
PARCEL NO.ONE

DONALD J.BYRD  
DB:2075,PG:332  
MAP NO. 2006-126

NO APPROVAL NECESSARY

*Kelli J. O'Leary* 1-20-11  
REVIEW OFFICER

NORTH CAROLINA  
HARNETT COUNTY

This Map/Plat was presented for registration and  
recorded in this office at Map Number 2011-18  
This 20th day of January 2011.

at 9:19 o'clock a M.

KIMBERLY S. HARGROVE Register of Deeds  
By: *Judi's Westler*  
Assistant Deputy Register of Deeds

CONTROL  
NC GEODETIC MON. NAD 83  
BUNNLEVEL AZ.MON N= 569,132.946  
E= 2,084,708.895  
ELEVATION 151.18

- LEGEND**
- LINES NOT SURVEYED
  - LINES SURVEYED
  - EIP-----EXISTING IRON PIPE
  - ECM-----EXISTING CONCRETE MONUMENT
  - EIS-----EXISTING IRON STAKE
  - EPKN-----EXISTING P.K.NAIL
  - ELS-----EXISTING LIGHTWOOD STAKE
  - NIS-----NEW IRON STAKE NIP-----NEW IRON PIPE
  - PKNS-----P.K.NAIL SET
  - ERRS-----EXISTING RAILROAD SPIKE
  - NRRS-----NEW RAILROAD SPIKE
  - EMN-----EXISTING MAGNETIC NAIL
  - NMN-----NEW MAGNETIC NAIL
  - ECS-----EXISTING COTTON SPINDLE
  - NCS-----NEW COTTON SPINDLE
  - EIP/EIS-----CONTROL CORNERS
  - ECM/PKN/ECN (CONTROL CORNERS)
  - C/L-----CENTER LINE N/F-----NOW OR FORMALLY
  - CP-----CALCULATED POINT
  - CB&D-----CHORD BEARING AND DISTANCE
  - D.E-----DRAINAGE EASEMENT R/W-----RIGHT OF WAY
  - EX-----EXISTING AC-----ACRES

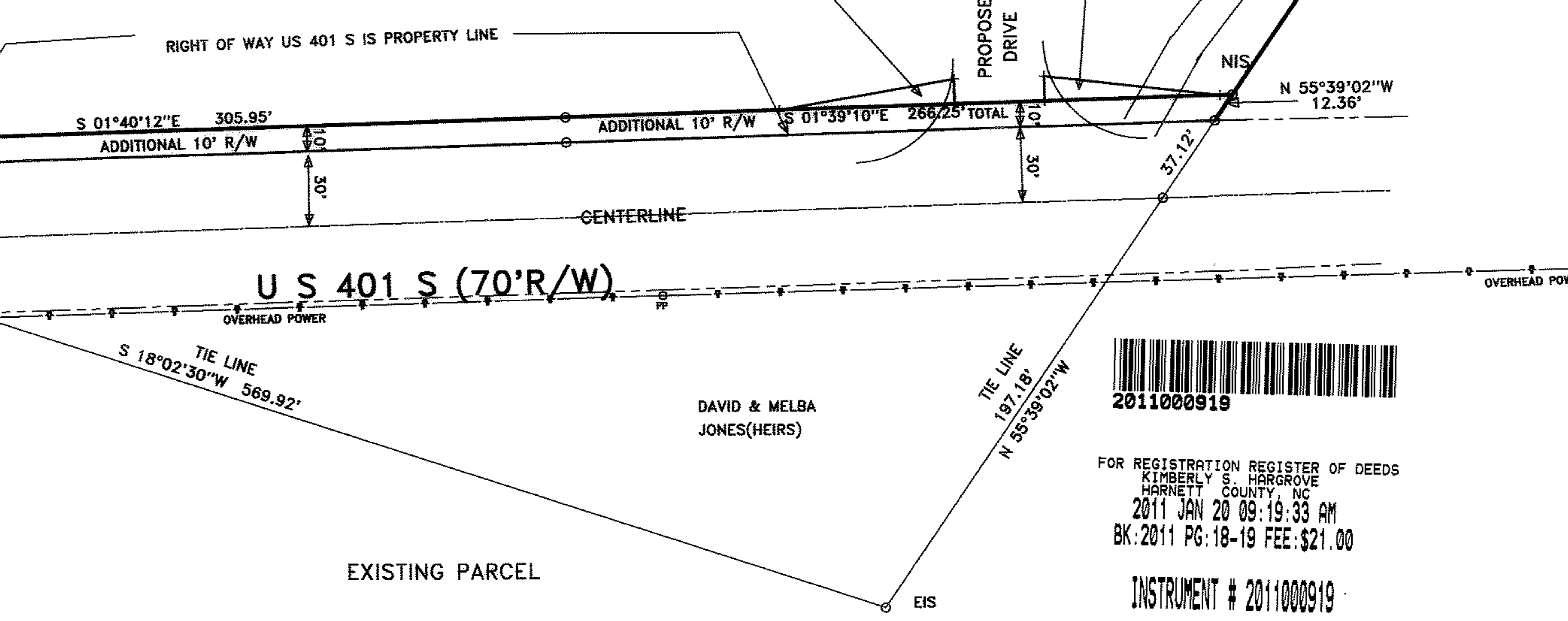
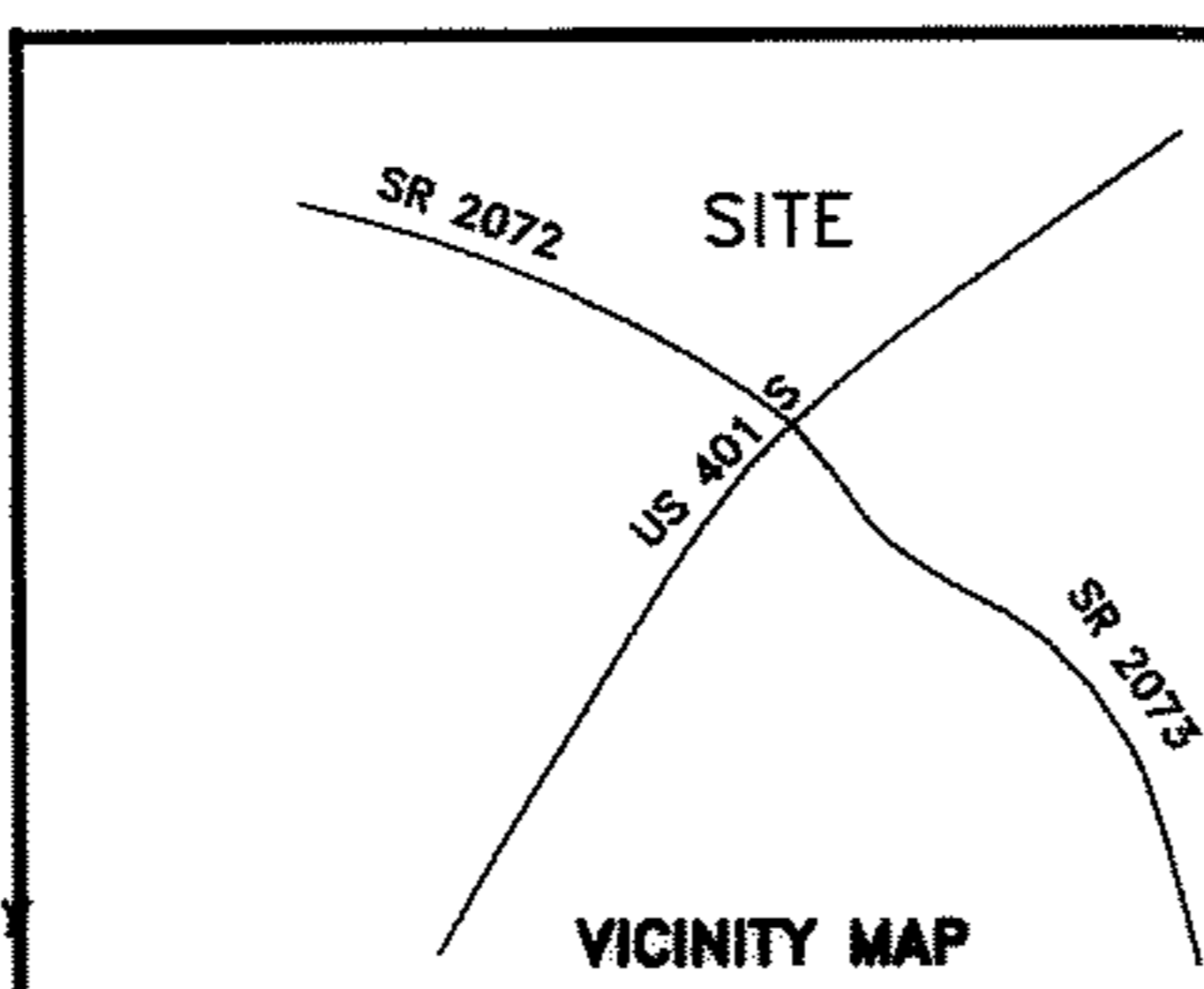

ADDITIONAL 10' RIGHT OF WAY ALONG NORTH RIGHT OF WAY NC 401  
ADDITIONAL 30' RIGHT OF WAY EACH SIDE OF NCSR 2072

|  |                          |   |                           |
|--|--------------------------|---|---------------------------|
| SURVEY FOR:<br><b>KASDY A. DAWOUD<br/>AND<br/>DAWOD A. DAWOD</b> |                          | <b>BENNETT SURVEYS, INC.</b> C-1080<br>1662 CLARK RD., LILLINGTON, N.C. 27546<br>(910) 893-5252 |                           |
| TOWNSHIP STEWART'S CREEK   | COUNTY HARNETT           | 30' 0 60'   | SURVEYED BY: JRM          |
| STATE: NORTH CAROLINA  | DATE: JANUARY 5, 2011    | SCALE: 1" = 60'   | DRAWN BY: MRB             |
| ZONED RA-20R   | WATERSHED DISTRICT WS-IV | TAX PARCEL IDH: 120567 0020 03  | CHECKED & CLOSURE BY: MRB |
|  |                          | PIN # 0566-49-0824.000  | FIELD BOOK                |
|  |                          |   | DRAWING NO. 10468A        |



FOR REGISTRATION REGISTER OF DEEDS  
KIMBERLY S. HARGROVE  
HARNETT COUNTY, NC  
2011 JAN 20 09:19:33 AM  
BK: 2011 PG: 18-19 FEE: \$21.00

INSTRUMENT # 2011000919



KIMBERLY S. HARGROVE  
REGISTER OF DEEDS, HARNETT  
305 W CORNELIUS HARNETT BLVD  
SUITE 200  
LILLINGTON, NC 27546

\*\*\*\*\*  
**Filed For Registration: 01/20/2011 09:19:33 AM**

**Book: PLAT 2011 Page: 18-19**

**Document No.: 2011000919**

**MAP 2 PGS \$21.00**

**Recorder: TRUDI S WESTER**

**State of North Carolina, County of Harnett**

**KIMBERLY S. HARGROVE , REGISTER OF DEEDS**

**DO NOT DISCARD**

**2011000919**