

19.67
ACRES

FOR SALE

3608 Oakdale Road • Modesto

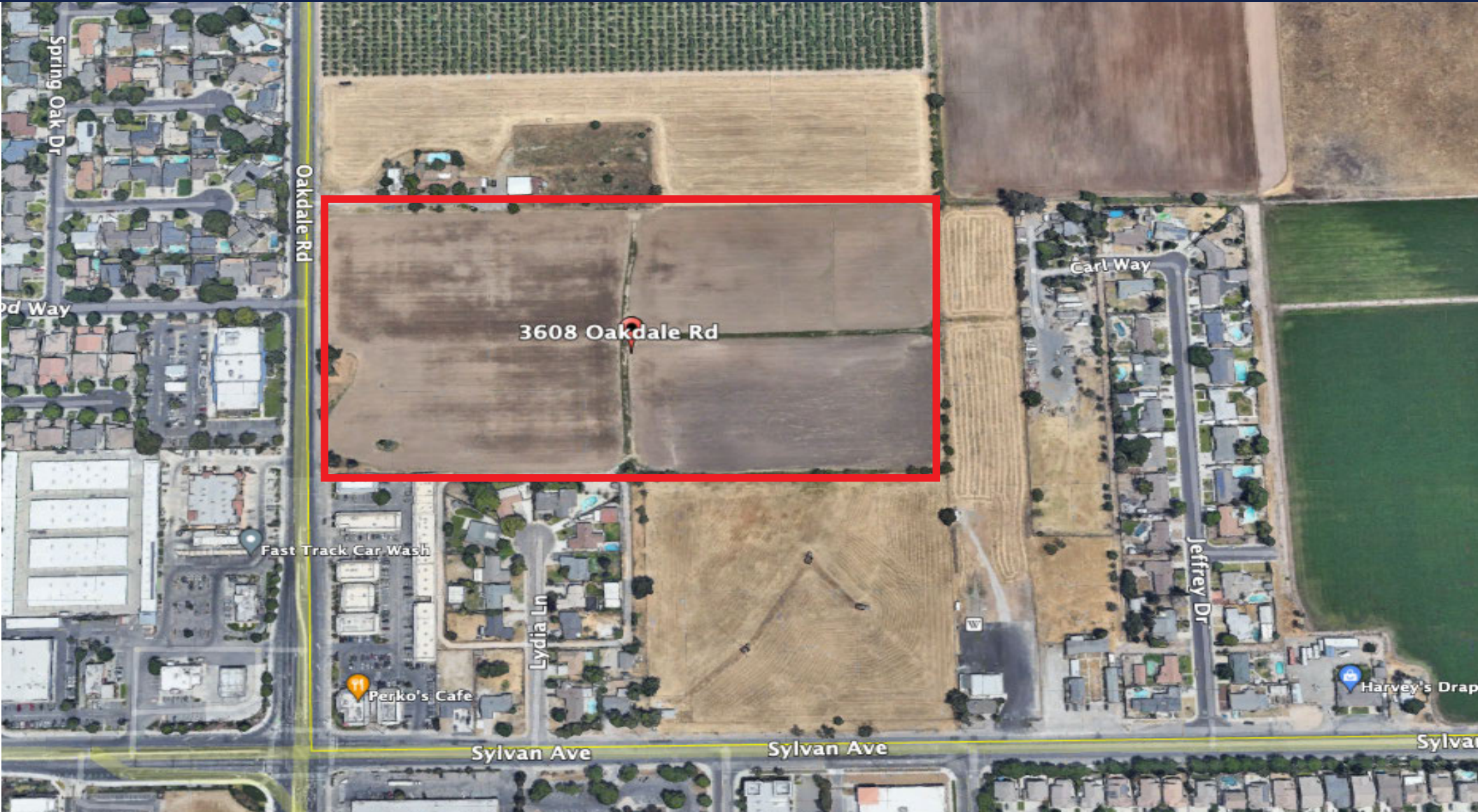

**HIGH
PRICE &
LEFFLER**
ASSOCIATES

PMZ COMMERCIAL
SINCE 1957 REAL ESTATE

The information contained herein is deemed reliable, but is not guaranteed.

To discuss your property or any commercial real estate needs please contact:

RANDY HIGH JR., CCIM
CaIBRE Lic. No. 01238404
209.491.3413 | rhigh@pmz.com

DANNY PRICE
CaIBRE Lic. No. 01895497
209.491.3415 | dprice@pmz.com

DESIREE HOLLAND
Administrative & Marketing Assistant
209.672.6792 | des@pmz.com

19.67
ACRES

PROPERTY INFORMATION

Address: 3608 Oakdale Road • Modesto

County: Stanislaus

Sale Price: Contact Listing Agent

Property Type: Vacant

Square Footage: 856,825 SF

Parcel Number: 083-004-013-000

Lot Size: 19.67 AC

Procuring Broker Fee: 2.5%

Property Description:

Great opportunity to acquire ±19.67 acres of land within the Tivoli Specific Plan in Modesto, CA. The property consists of multiple use(s) including, MDR, MHDR and General commercial zoning. The property is located just North of the prominent intersection of Oakdale Road and Sylvan Avenue.

Property Highlights:

- Commercial \$10.00 PSF
- Medium Density Residential (MDR) \$8.00 PSF
 - 8 - 18 Dwelling Units Per Acre
- Medium High Density Residential (MHDR) \$10.00 PSF
 - 18 - 24 Dwelling Units Per Acre

The information contained herein is deemed reliable, but is not guaranteed.

To discuss your property or any commercial real estate needs please contact:

RANDY HIGH JR., CCIM

CalBRE Lic. No. 01238404

209.491.3413 | rhigh@pmz.com

DANNY PRICE

CalBRE Lic. No. 01895497

209.491.3415 | dprice@pmz.com

DESIREE HOLLAND

Administrative & Marketing Assistant

209.672.6792 | des@pmz.com

**HIGH
PRICE &
LEFFLER**
ASSOCIATES

PMZ COMMERCIAL
SINCE 1957 REAL ESTATE

19.67
ACRES

BUSINESS MAP



The information contained herein is deemed reliable, but is not guaranteed.

To discuss your property or any commercial real estate needs please contact:

RANDY HIGH JR., CCIM
CalBRE Lic. No. 01238404
209.491.3413 | rhigh@pmz.com

DANNY PRICE
CalBRE Lic. No. 01895497
209.491.3415 | dprice@pmz.com

DESIREE HOLLAND
Administrative & Marketing Assistant
209.672.6792 | des@pmz.com

**HIGH
PRICE &
LEFFLER**
ASSOCIATES

PMZ COMMERCIAL
SINCE 1957 REAL ESTATE

19.67 ACRES

LAND USE DIAGRAM

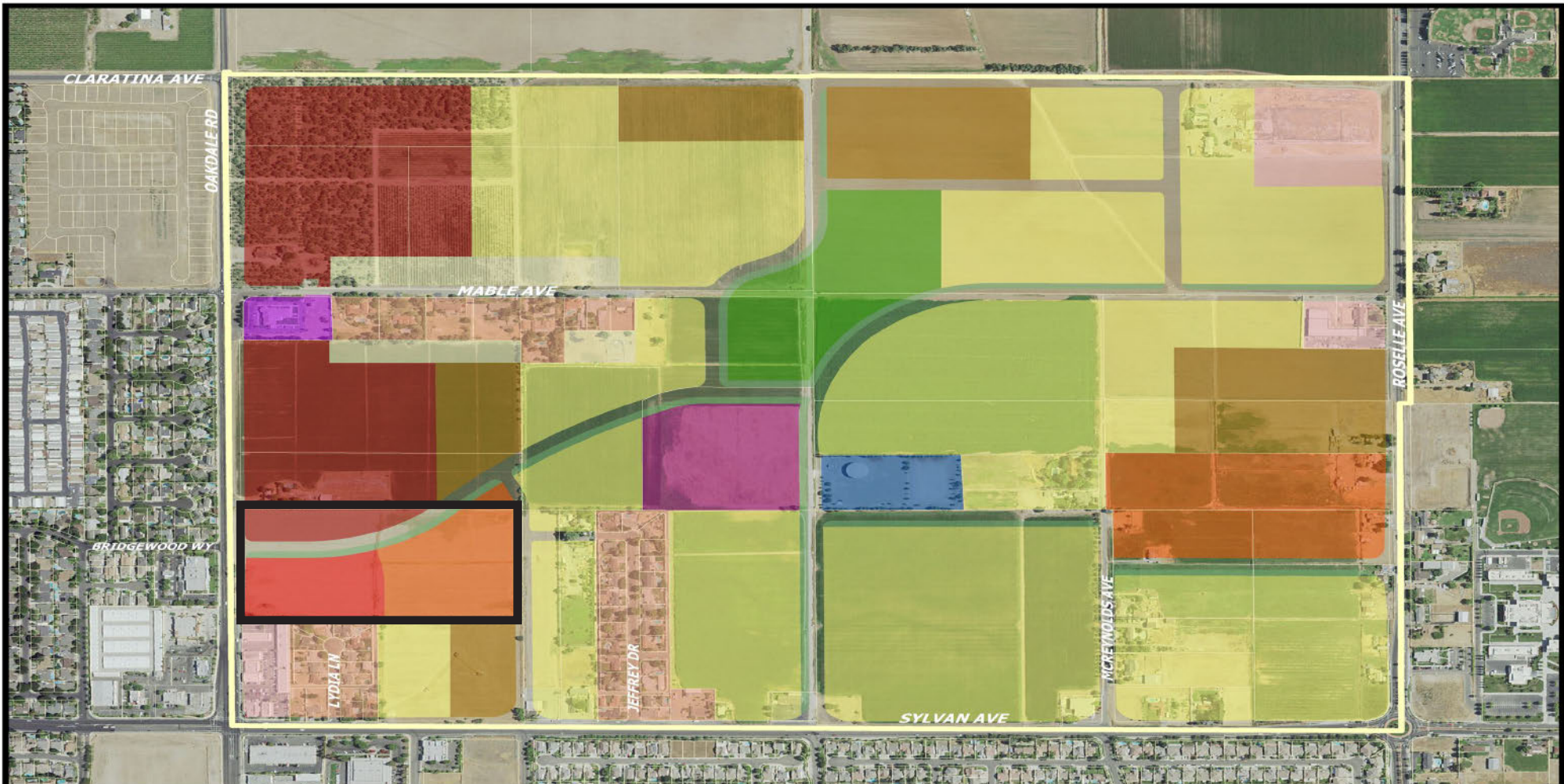

Tivoli Specific Plan Land Use Diagram

- | | | |
|--|----------------------------------|------------------------|
| EVLDR: Existing Very Low Density Residential | PO: Professional Office | PARK |
| VLDR: Very Low Density Residential | NC: Neighborhood Commercial | Public Water Well Site |
| LDR: Low Density Residential | GC: General Commercial | SCHOOL |
| MDR: Medium Density Residential | RSC: Regional Serving Commercial | |
| MHDR: Med-High Density Residential | | |



The information contained herein is deemed reliable, but is not guaranteed.

To discuss your property or any commercial real estate needs please contact:

RANDY HIGH JR., CCIM
 CalBRE Lic. No. 01238404
 209.491.3413 | rhigh@pmz.com

DANNY PRICE
 CalBRE Lic. No. 01895497
 209.491.3415 | dprice@pmz.com

DESIREE HOLLAND
 Administrative & Marketing Assistant
 209.672.6792 | des@pmz.com



