

SKYLINE VILLAGE

2035 E. Market Street | Harrisonburg, VA 22801



Martin's and Kohl's Anchored Shopping Center

Property Overview



PROPERTY DESCRIPTION

- Retail space in community center anchored by Martin's and Kohl's; adjacent to Target
- 1.46 Acre pad site available
- Less than one mile from James Madison University
- Located right off E. Market Street / Route 33 with 27,000 vehicles passing per day
- Great surrounding area that includes Walmart, Home Depot, Lowes, Kroger, and more

NEARBY TENANTS & RETAILERS



PROPERTY SPECIFICATIONS

AVAILABLE SF:

Unit 53: 1,080 SF
 Unit 71B: 700 SF
 Unit 75: 1,850 SF
 Pad site: 1.46 AC

LEASE RATE:

Negotiable

ZONING:

B-2 Urban Commercial General Business

PROPERTY TYPE:

Retail Community Center

PARKING:

3.51 / 1,000 SF (329 Spaces)

TIMING:

Available Immediately



Demographics



AREA DEMOGRAPHICS



AREA DEMOGRAPHICS

	1 Mile	3 Miles	5 Miles
Population	6,295	53,138	73,033
Households	2,433	18,158	25,633
Avg. Household Income	\$67,322	\$84,632	\$88,385
Daytime Population	14,448	63,196	87,918

TRAFFIC COUNTS

	VPD
E. Market Street / Route 33	27,000
Reservoir Street	21,000
I-81	55,000

Site Plan



UNIT	TENANT	SF
-	Burger King	2,950
129	ABC Store	4,300
115	Martin's	73,396
91	CiCi's Pizza	3,750
83	MW Home Improvement	1,500
14 (75)	Available	1,850
16 (71B)	Available	700
71A	Oriental Hibachi	2,150

UNIT	TENANT	SF
55	Martinsville Tobacco & Vape	900
53	Available	1,080
51	Artesian Dulce Suenos	1,170
47	Hollywood Nails	1,050
45	Leased	3,000
43	Razor's Edge	1,050
24	Kohl's	88,248
-	Available Pad Site	1.46 AC

Site Plot



Photography

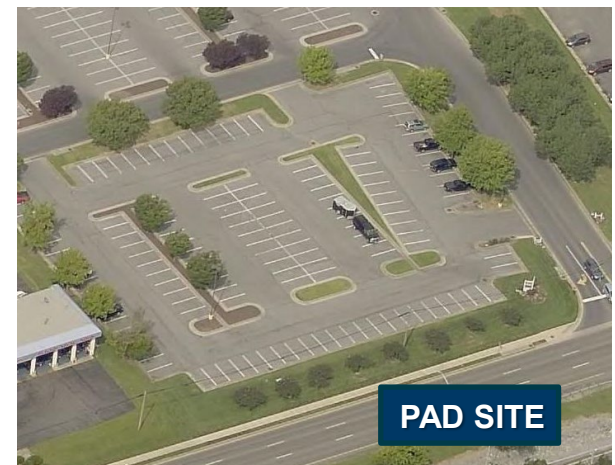

Photography



SKYLINE VILLAGE

2035 E. Market Street
Harrisonburg, VA 22801



VIRGIL NELSON, CCIM

Senior Vice President | 540 322 4150
virgil.nelson@thalhimer.com

1125 Emancipation Hwy.
Suite 350
Fredericksburg, VA 22401
www.thalhimer.com



Independently Owned and Operated / A Member of the Cushman & Wakefield Alliance

Cushman Wakefield | Thalhimer ©2024. No warranty or representation, express or implied, is made to the accuracy or completeness of the information contained herein, and same is submitted subject to errors, omissions, change of price, rental or other conditions, withdrawal without notice, and to any special listing conditions, imposed by the property owner(s). As applicable, we make no representation as to the condition of the property (or properties) in question.