



New Growth in Twisp, Washington

New Townhomes Construction Planned for Twisp, WA

Outdoor Living Space

Blackbirds Townhomes is a 3-building, 10-unit development situated in scenic Twisp, deemed “The Heart of the Beautiful Methow Valley”. Located along Highway 20, only a few hours from Washington’s metropolitan hub of Seattle, Methow Valley is a mecca for outdoor recreation of all sorts.

New Development

Downtown Twisp has a vibrant and active arts and restaurant scene with a homey, small-town vibe. This project adds 12 new individual townhomes for small families and couples to expand this community. Situated just off the Methow River, this site is ready for development to begin. The need for housing is high and the permitting process is fast.

Country Living

Twisp is growing both as a popular spot for vacationers as well as virtual commuters looking to escape city living. On the Eastern side of the Cascade Mountains, Twisp has easy access to the Okanagan-Wenatchee National Forest, the wine regions of Chelan and Okanagan, and seasonal hiking and skiing.



1 LEFT SIDE ELEVATION



1 FRONT ELEVATION

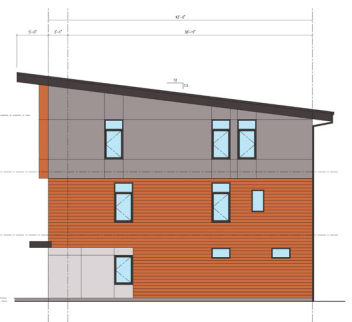

1 RIGHT SIDE ELEVATION

BLACKBIRDS TOWNHOMES

Presented by Diversified Design, Inc
2828 Baker Avenue, Everett, WA 98201

CONTACT

Phone: (425) 530-7373
Email: DiversifiedDesign.DDI@gmail.com

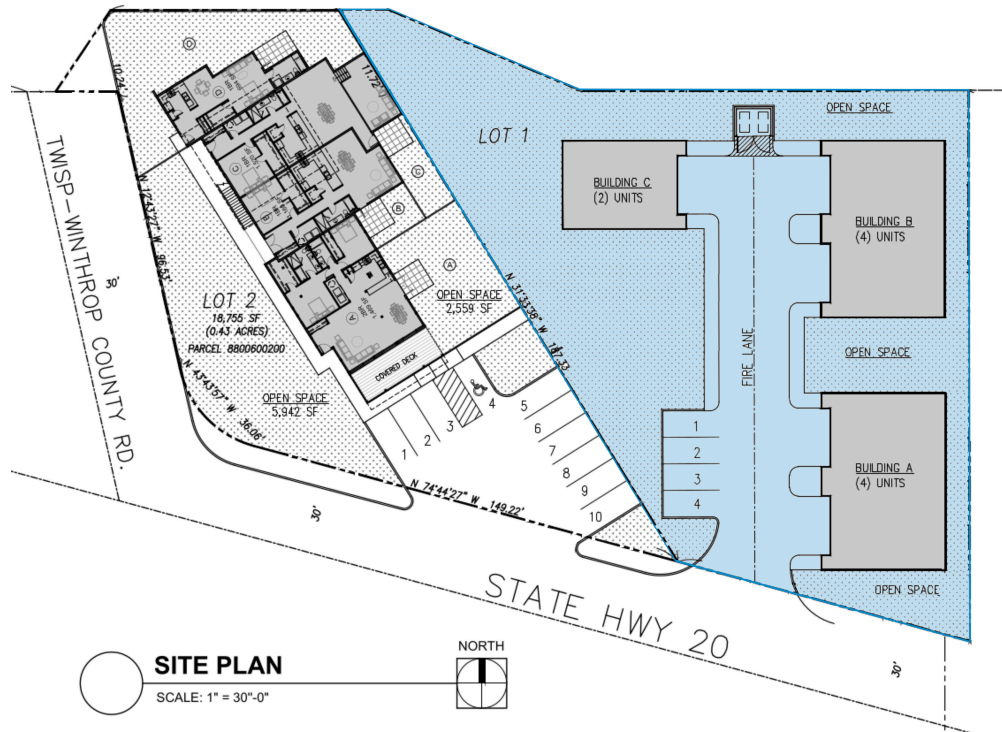

Three Buildings

Three separate multi-family buildings are arranged North to South with garage space on the first floor, main living on the second with balconies, and bedrooms on the third floor. Individual buildings allow for easy phased construction and site development.

- Building A - Fourplex**
- Building B - Fourplex**
- Building C - Duplex**



BLACKBIRDS TOWNHOMES

Presented by Diversified Design, Inc
2828 Baker Avenue, Everett, WA 98201

CONTACT

Phone: (425) 530-7373
Email: DiversifiedDesign.DDI@gmail.com