



HAZELWOOD

TRADEPORT

LAND FOR SALE OR BUILD-TO-SUIT
±20.39 ACRES

LOCATED IN A 355 ACRE, ±3.8 MILLION
SF MASTER PLANNED INDUSTRIAL PARK
IN HAZELWOOD, MO 63042



SUBJECT PROPERTY

LOT 8, 4680 AUBUCHON RD., HAZELWOOD, MO



HAZELWOOD TRADEPORT LOT 8 SPECS | FOR SALE

- ±20.39 acres (±14.88 usable) for sale or build-to-suit
- Site can support up to a ±200,000 SF building
- Metro Bus stop located less than a quarter mile from property
- Outside storage possible with Conditional Use Permit
- Strategically located off Hwy 370 with convenient access to I-270, I-70 and I-170
- Sale Price: \$4,400,0000

10 MINUTE DRIVE UPS, FedEx and USPS

12 MINUTE DRIVE St. Louis Lambert International Airport

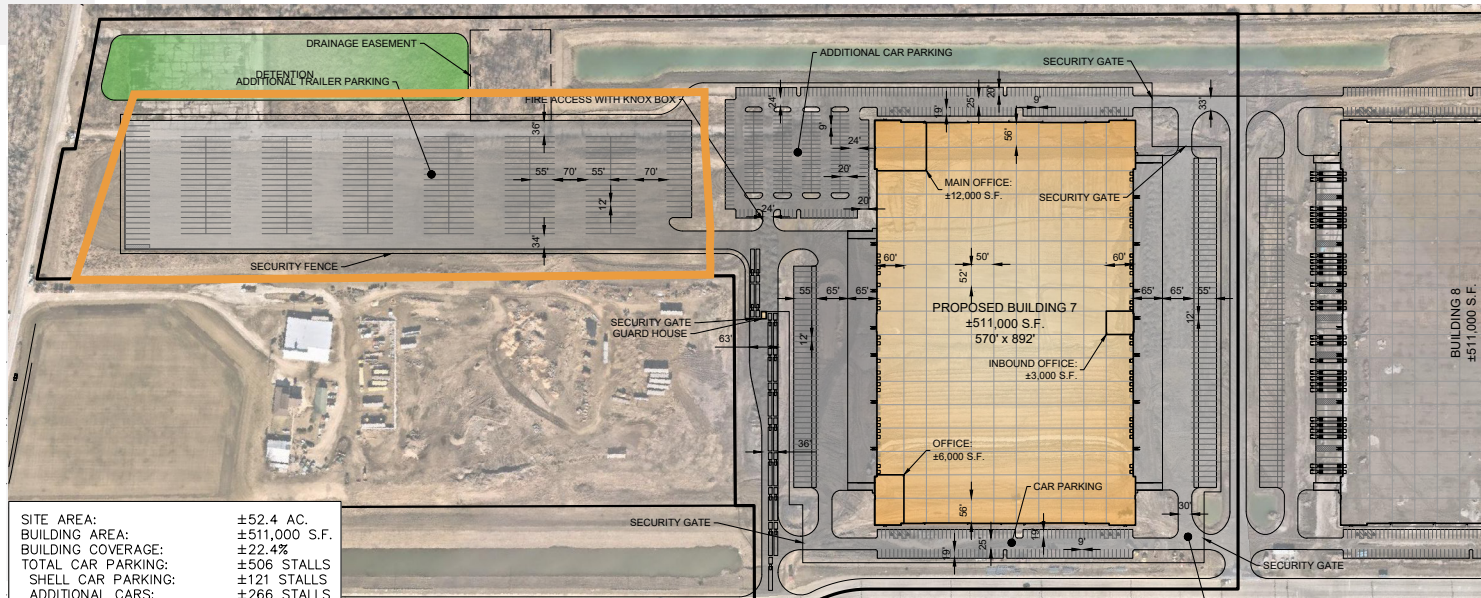
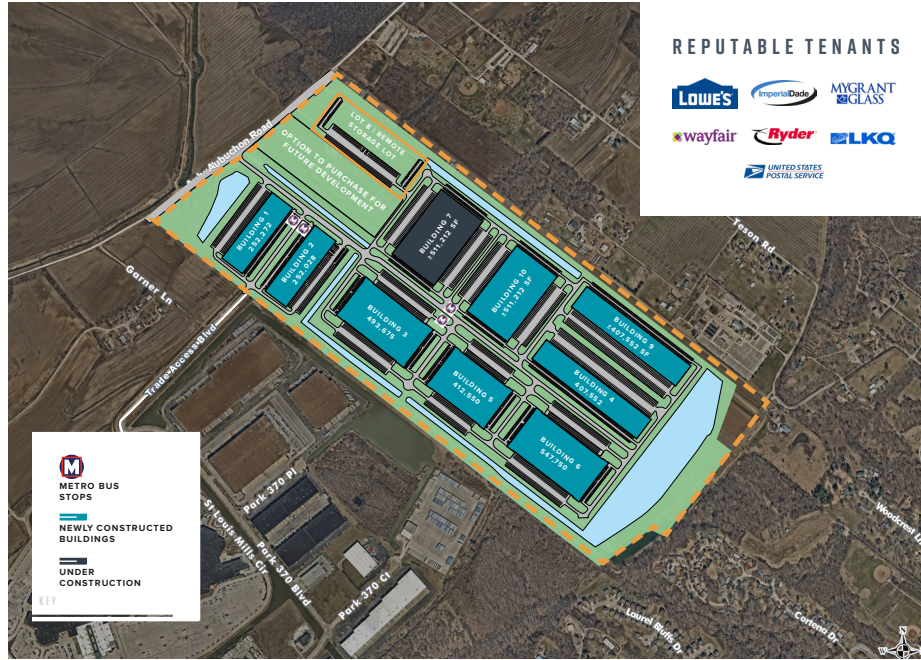

BRIAN BUSH

Senior Vice President
+1 314 655 6052
brian.bush@cbre.com

JON HINDS, SIOR

Senior Vice President
+1 314 655 6026
jon.hinds@cbre.com



©2023 CBRE, Inc. All rights reserved. This information has been obtained from sources believed reliable, but has not been verified for accuracy or completeness. You should conduct a careful, independent investigation of the property and verify all information. Any reliance on this information is solely at your own risk. CBRE and the CBRE logo are service marks of CBRE, Inc. All other marks displayed on this document are the property of their respective owners, and the use of such logos does not imply any affiliation with or endorsement of CBRE. Photos herein are the property of their respective owners. Use of these images without the express written consent of the owner is prohibited. PMStudio_October2022