



Depot Warehouse Sublease

1900 NW 21st Avenue | Fort Lauderdale, FL 33311

2-Building Site 90,000 SF | 10.42 Acres

CONTACT US

Tom O'Loughlin

Vice Chairman

+1 954 817 3919

tom.oloughlin@cbre.com

Michael Oretsky

Vice President

+1 954 798 4284

michael.oretzky@cbre.com

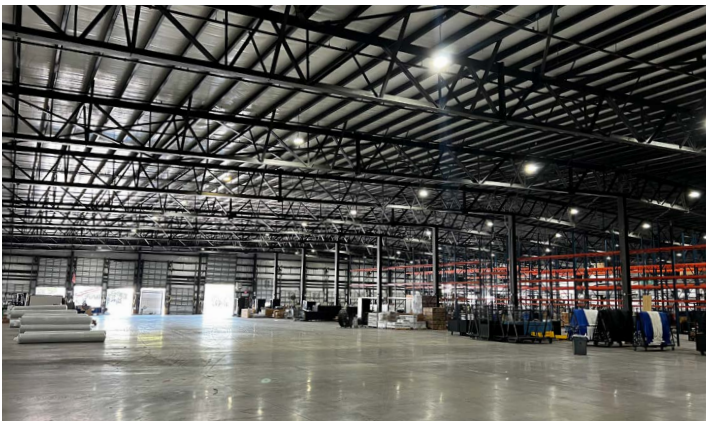

Property Features

- + Total property: 10.42 Acres
 - + Total Buildings: 90,000 SF
 - + Shop Building: 2,500 SF
 - + 6 Acres of Yard Space (Paved and Unpaved Areas)
 - + Direct on I-95
 - + Located between Sunrise Blvd and Oakland Park Blvd within City of Fort Lauderdale
 - + Sublease expires 1/31/2026
 - + Availability to go long-term and direct with Landlord
- + Bulk Distribution Building: 87,500 SF
 - 7,000 SF of Class A Office
 - 20 Dock High Doors
 - 2 Oversized Ramps
 - 600 Amps, 3 Phase Power
 - 22' Clear Span Building
 - Edge of Dock Levelers
 - Clear Span Building (Only Center Column Line)

Site Plan



Location Access

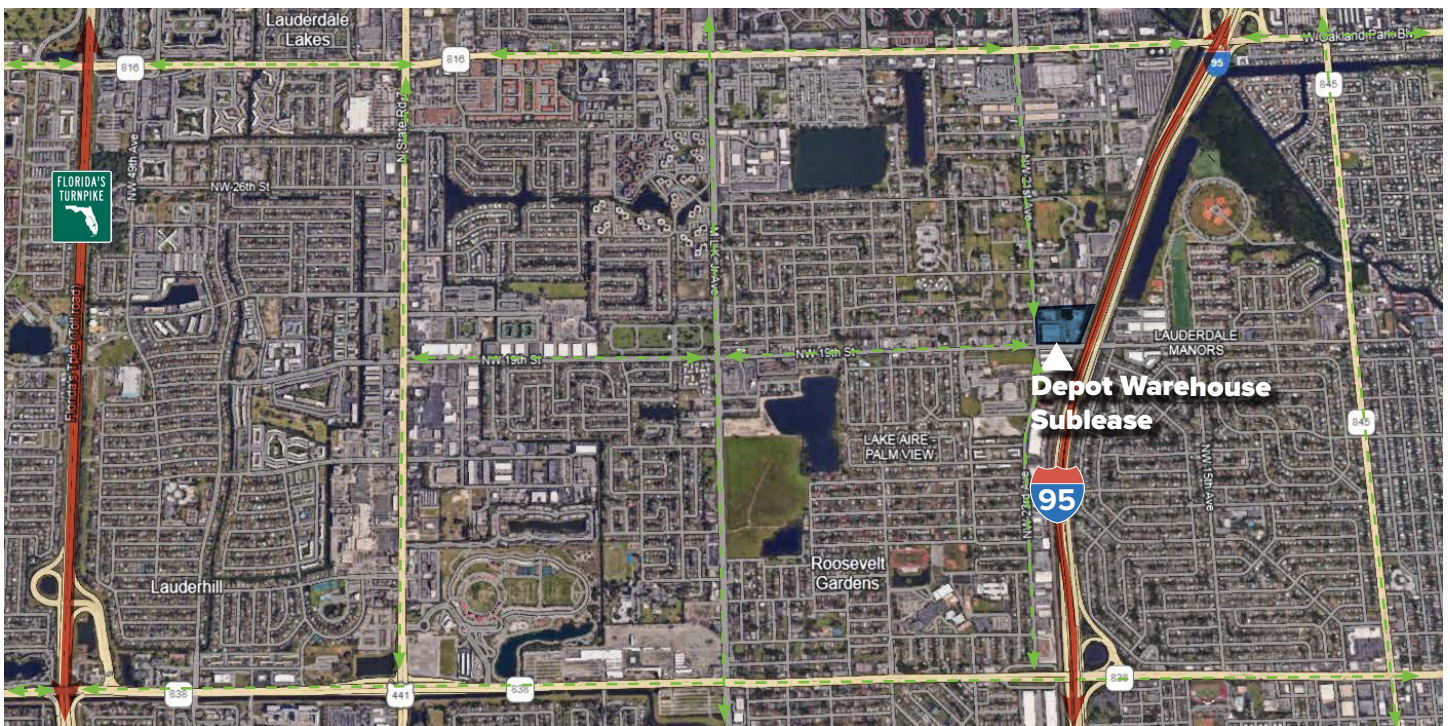

© 2025 CBRE, Inc. All rights reserved. This information has been obtained from sources believed reliable, but has not been verified for accuracy or completeness. You should conduct a careful, independent investigation of the property and verify all information. Any reliance on this information is solely at your own risk. CBRE and the CBRE logo are service marks of CBRE, Inc. All other marks displayed on this document are the property of their respective owners, and the use of such logos does not imply any affiliation with or endorsement of CBRE. Photos herein are the property of their respective owners. Use of these images without the express written consent of the owner is prohibited.

Additional Photos



CONTACT US

Tom O'Loughlin
Vice Chairman
+1 954 817 3919
tom.oloughlin@cbre.com

Michael Oretsky
Vice President
+1 954 798 4284
michael.oretsky@cbre.com