

West Admiral Doyle Drive

Public - Asphalt Pavement

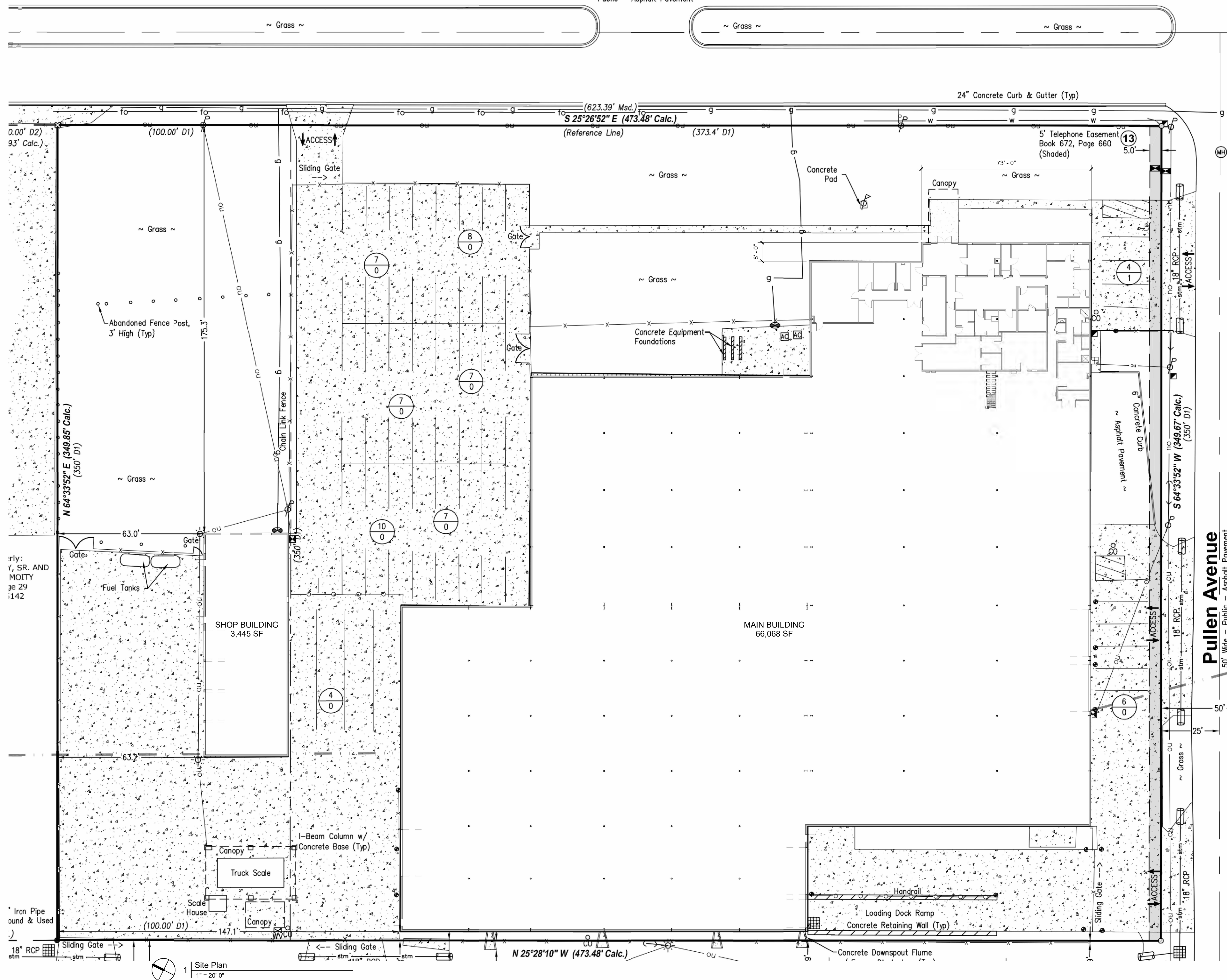

NOTE:
MEASURED BUILDINGS ARE SHOWN WITH OWNER-PROVIDED LAND SURVEY AND IS FOR REFERENCE / ORIENTATION PURPOSES ONLY.

New Iberia Building
Existing Building Documentation
403 West Admiral Doyle Drive
New Iberia, LA

No.	Date	Description	Revisions
	06/06/23	Existing Conditions	Sheet Title
		Existing Site Plan	Sheet No.

EX 1

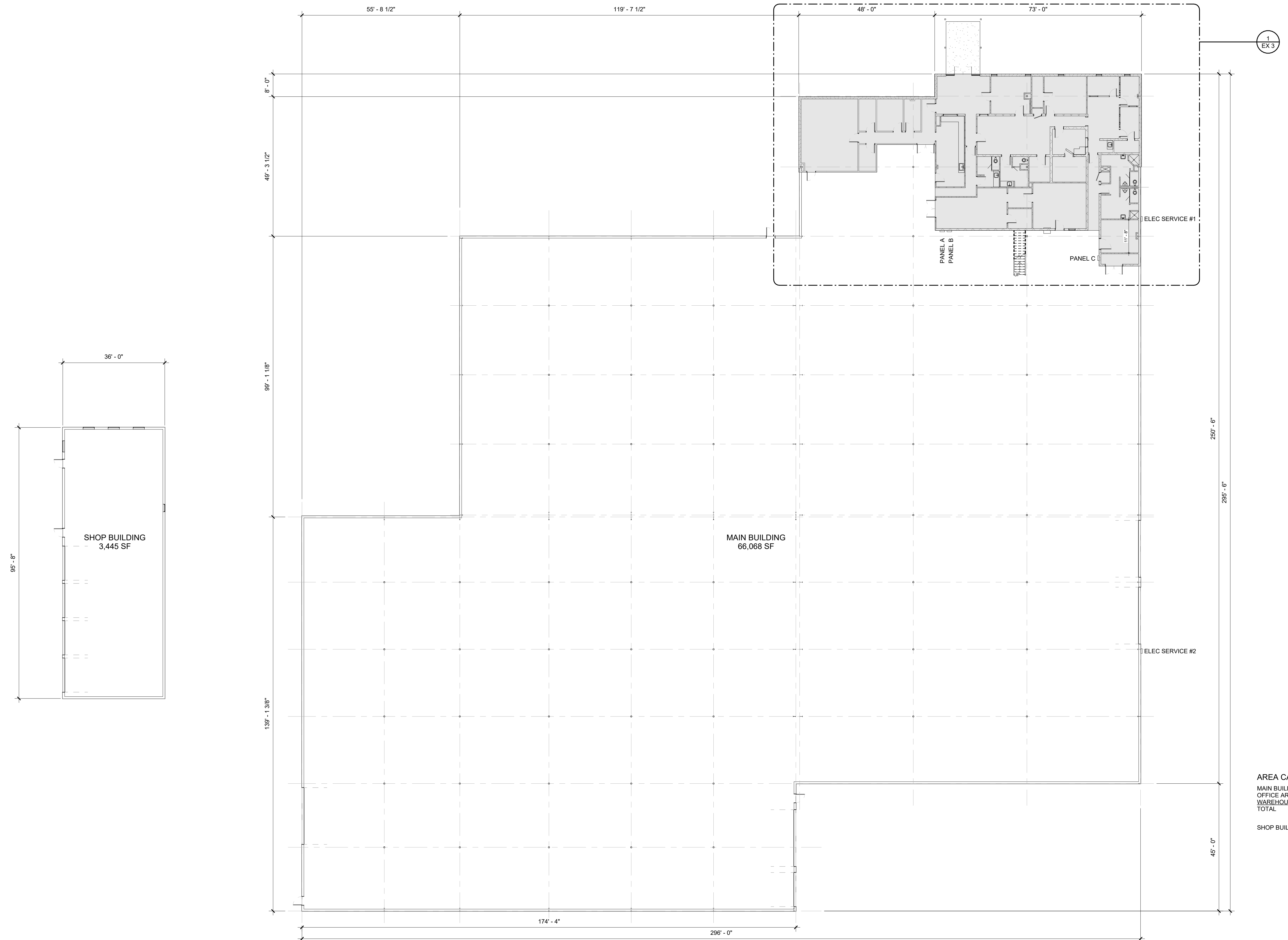

AREA CALCULATION

MAIN BUILDING	
OFFICE AREA	5,287 SF
WAREHOUSE AREA	60,781 SF
TOTAL	66,068 SF
SHOP BUILDING	3,445 SF

1 | 1st Floor Overall Plan
1/16" = 1'-0"

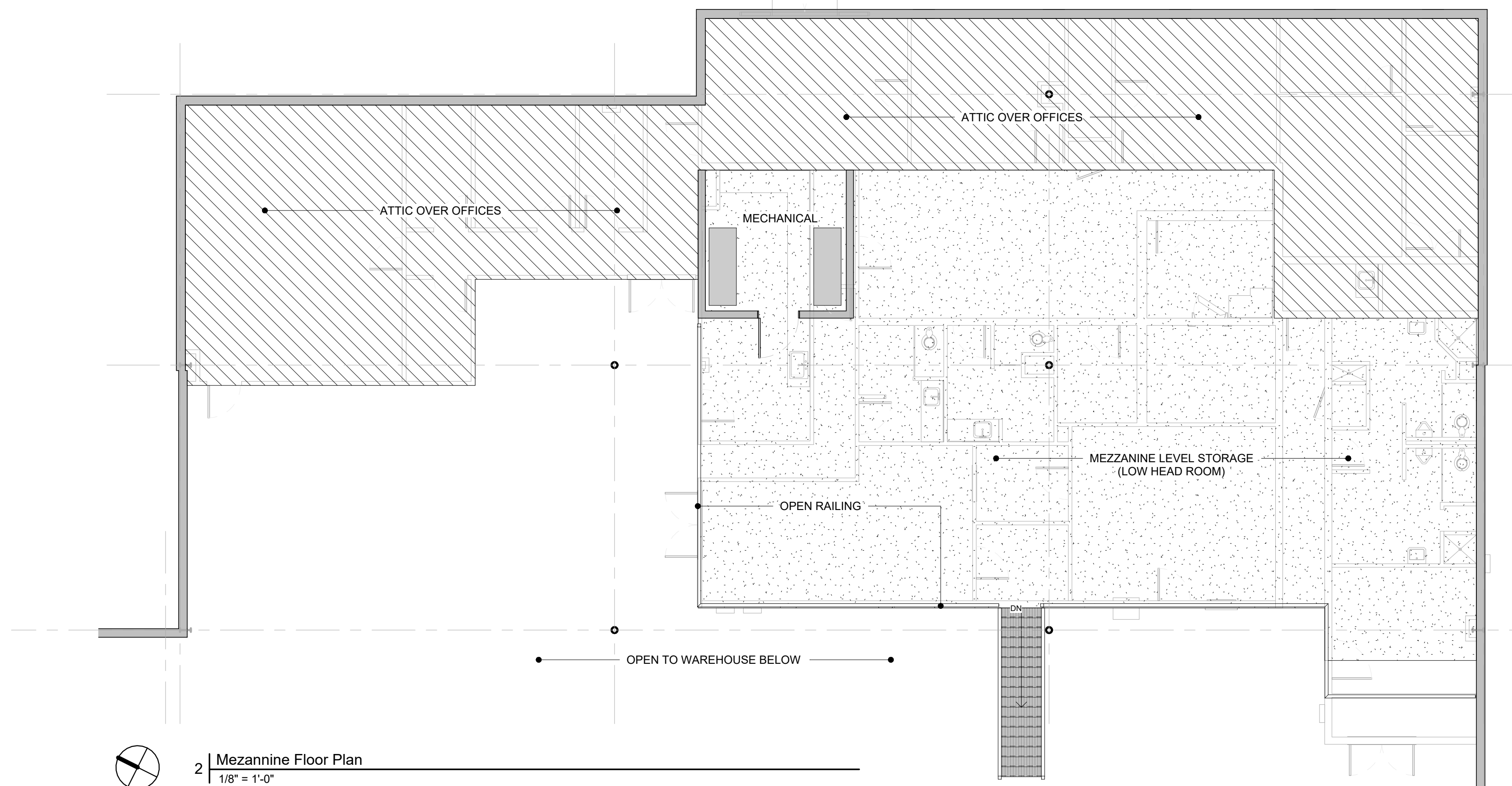

2 Mezzanine Floor Plan
1/8" = 1'-0"

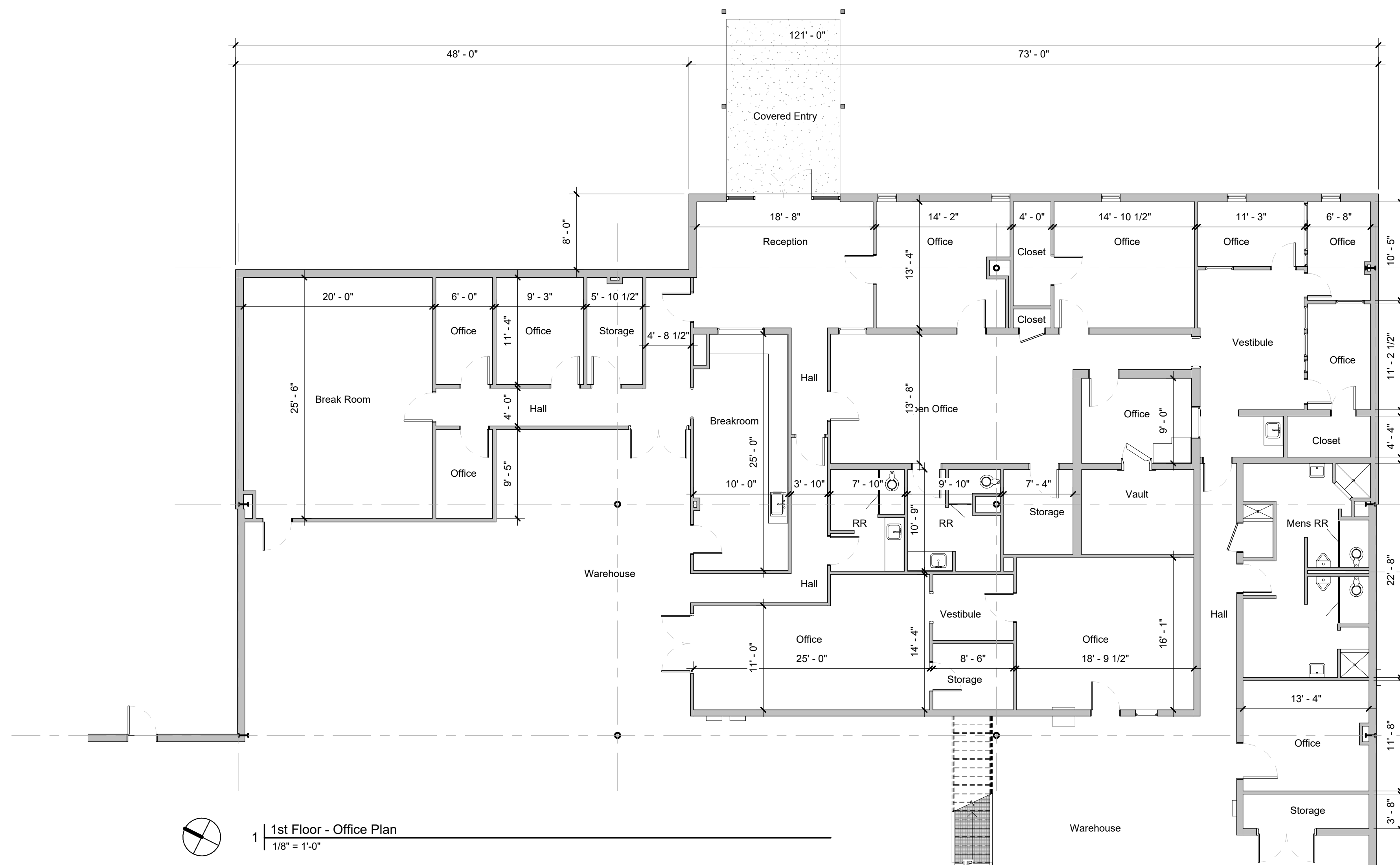

1 1st Floor - Office Plan
1/8" = 1'-0"

AREA CALCULATION
OFFICE AREA 5,287 SF



BUILDING EXTERIOR



ELECTRICAL SERVICE AND DISTRIBUTION

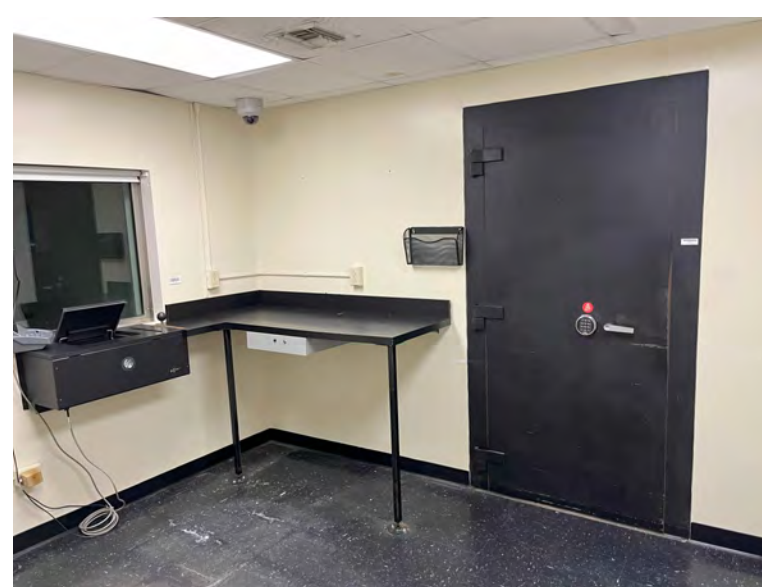

OFFICE AREA INTERIOR

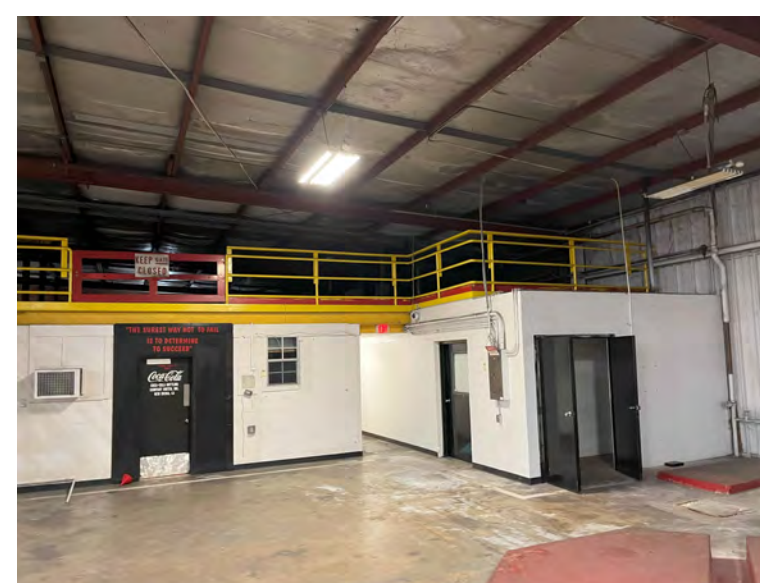
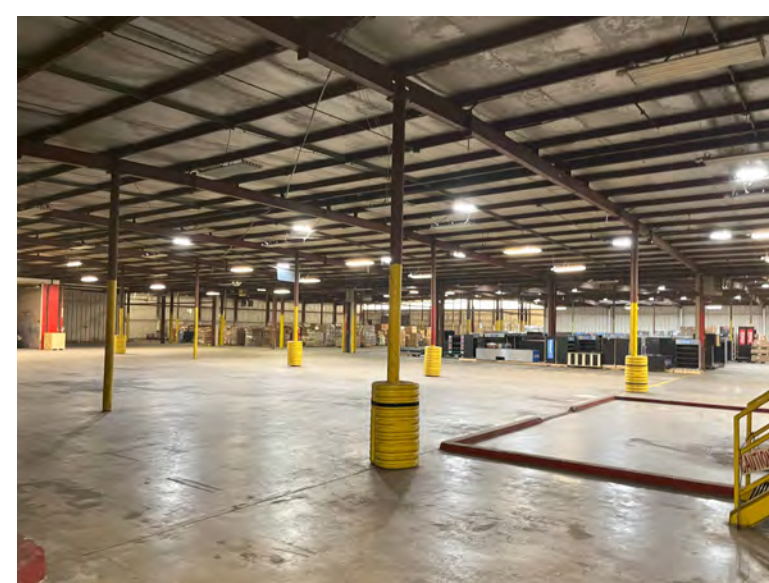
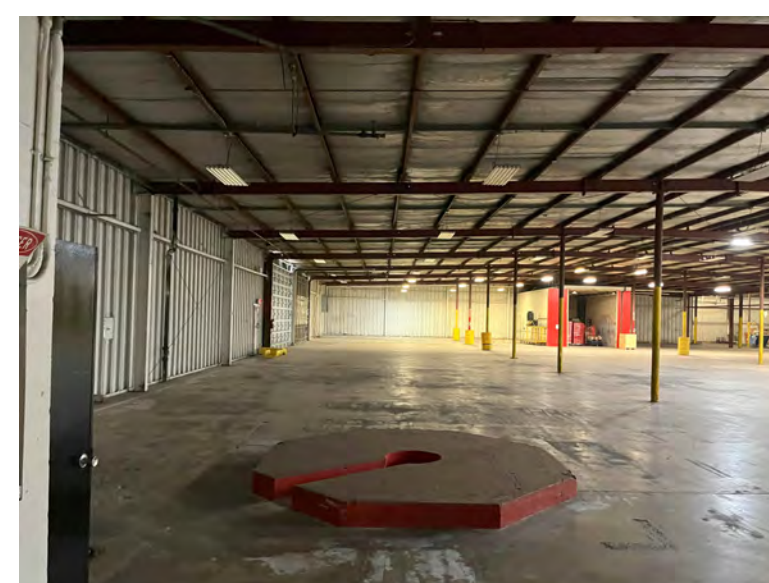

WAREHOUSE AREA INTERIOR

Revisions		
No.	Date	Description

Date	06/06/23
Project Phase	Existing Conditions
Sheet Title	