

Stand Alone Building For Sale

19,534 SF | 3 Acres

SALE PRICE: \$3,450,000



201 N. Meridian Avenue, Oklahoma City, OK 73107



7501 Broadway Extension
Oklahoma City, OK 73116

Presented By:

George W. Huffman

CEO | Managing Broker
M: 405.409.4400
O: 405.752.2525
george@iwpok.com

Assisted By:

Heather Wolf

Broker Assistant
M: 405.837.0528
O: 405.752.2525
heather@iwpok.com

EXECUTIVE SUMMARY

Endless Possibilities in a Prime OKC Location

This 19,554 SF building on 3.08 acres is more than just a space—it’s an opportunity. Originally built for country singer Henson Cargill, later home to Doc Severinsen’s and most recently the Cimarron Steak House, this property boasts a rich history and unmatched versatility.

Designed for entertainment, it features a Vegas-quality stage and acoustics, a large dance floor, seating for 1,050 guests, five bars, and a fully built-out kitchen with a wood fire pit and five walk-in coolers. A functioning POS system, large signage, and 310 parking spaces add to its appeal.

With I-2 industrial zoning, the potential goes far beyond a restaurant or entertainment venue. Think outside the box! This space could be transformed into a car dealership, furniture showroom, event center, brewery, or something entirely unique.

Located on N Meridian Avenue near Reno in Oklahoma City, this high-visibility property is ready for its next chapter. Don’t miss out on this one-of-a-kind opportunity!

Call: George Huffman @ 405-409-4400 | george@iwpok.com

Assisted by: Heather Wolf @ 405-837-0528 | heather@iwpok.com

DETAILS

ASKING PRICE	\$3,450,000
PRICE / SF	\$176.61
PARKING (SPACES)	310 MOL
ZONING	I-2
APN	148591050
SQUARE FOOTAGE	19,534
YEAR BUILT	1982
LOT SIZE (ACRES)	3
SEATING CAPACITY	1,050
BROKER CO-OP	YES



FOR SALE

PHOTOS

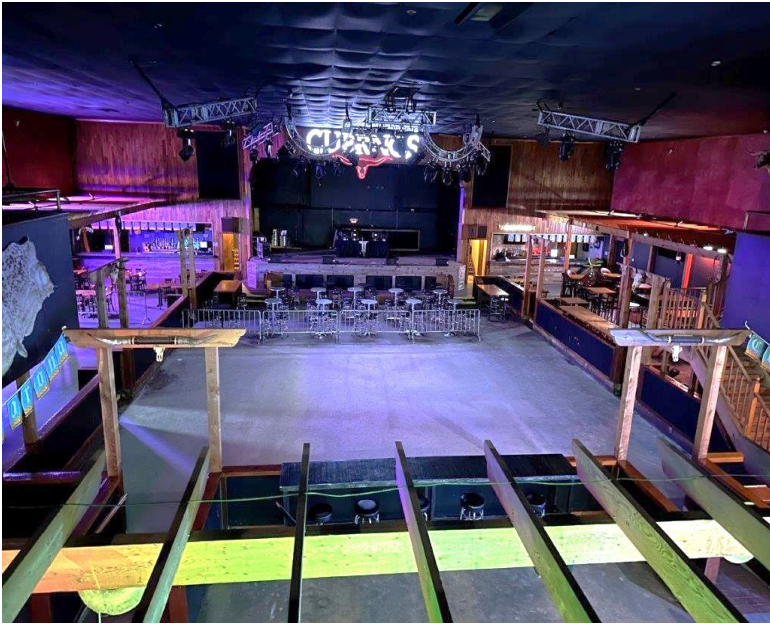

PHOTOS



FLOORPLAN—FIRST FLOOR

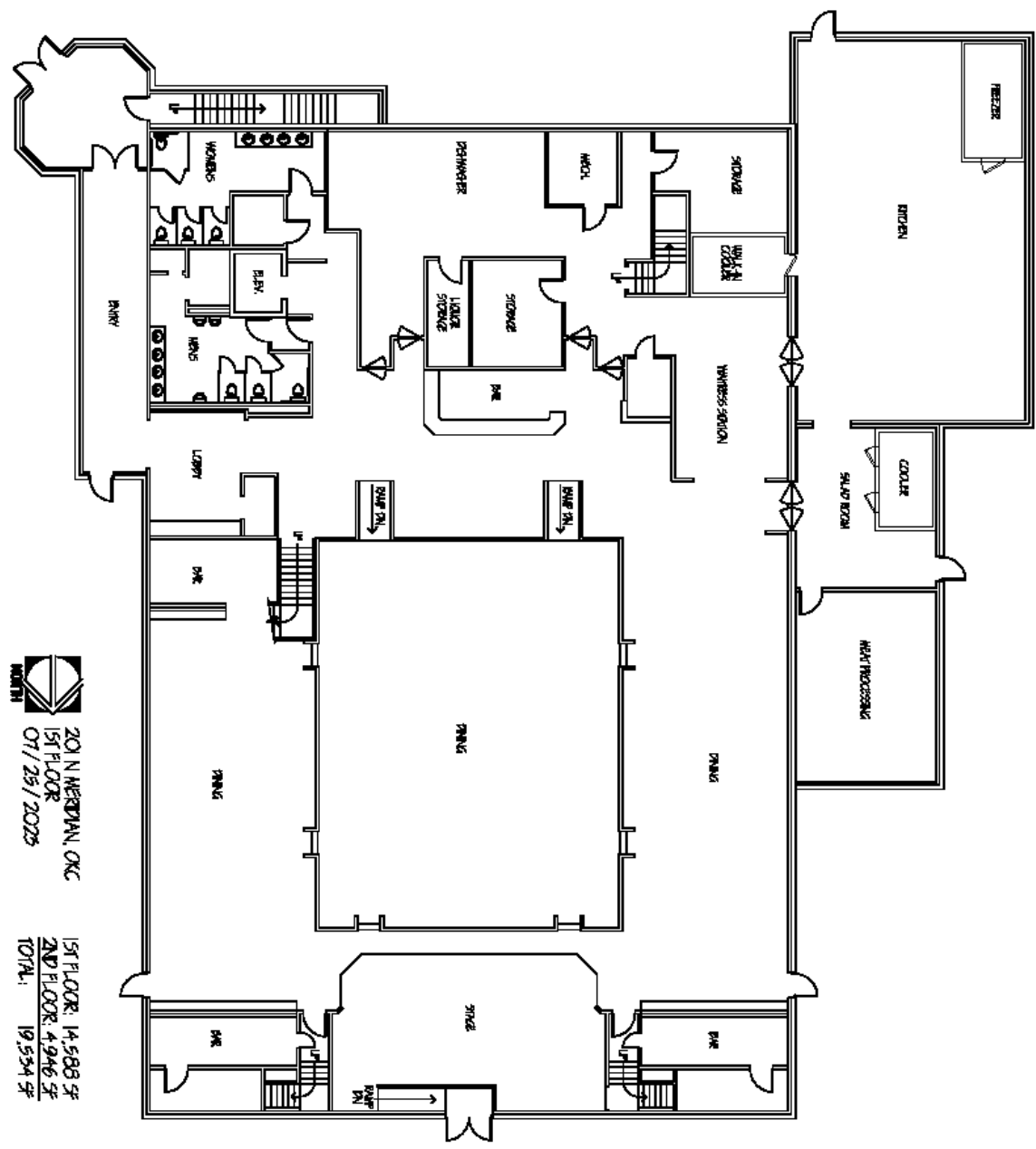

 201 N. MERIDIAN, OKC
 1ST FLOOR
 07/25/2025

1ST FLOOR: 14,588 SF
 2ND FLOOR: 4,946 SF
 TOTAL: 19,534 SF

