

ASPI AIRPARK 33/137

PREMIER AEROSPACE INDUSTRIAL MANUFACTURING SITE

MOSES LAKE, WASHINGTON USA

A U.S. DESIGNATED OPPORTUNITY ZONE AND U.S. FOREIGN TRADE ZONE

DESIGNATED U.S.
OPPORTUNITY ZONE



JIM WARJONE
ENGEL AND VOELKERS - SEATTLE EASTSIDE
(206) 295-0629
JIM.WARJONE@ENGELVOELKERS.COM

KIM FOSTER
ASPI GROUP, INC.
(206) 356-4936
KFOSTER@ASPIGROUP.COM

© 2008 by YES CO LLC
All rights reserved

CLIENT:
ASPI GROUP
MOSES LAKE, WA

ACCOUNT EXECUTIVE:

DAN RISK

DRAWN:

ALSACER

DATE:

5/11/10

REV. / DATE / DESIGNER

APPROVAL:

ACCOUNT EXECUTIVE:

CLIENT

PROJECT NUMBER:

305348

SHEET

AIRPARK 33/137

GRANT COUNTY INTERNATIONAL AIRPORT KMWH

MOSES LAKE, WASHINGTON

AEROSPACE MANUFACTURING, MRO, AIR CARGO, PAINT, SPACEPORT, TESTING AND CERTIFICATION

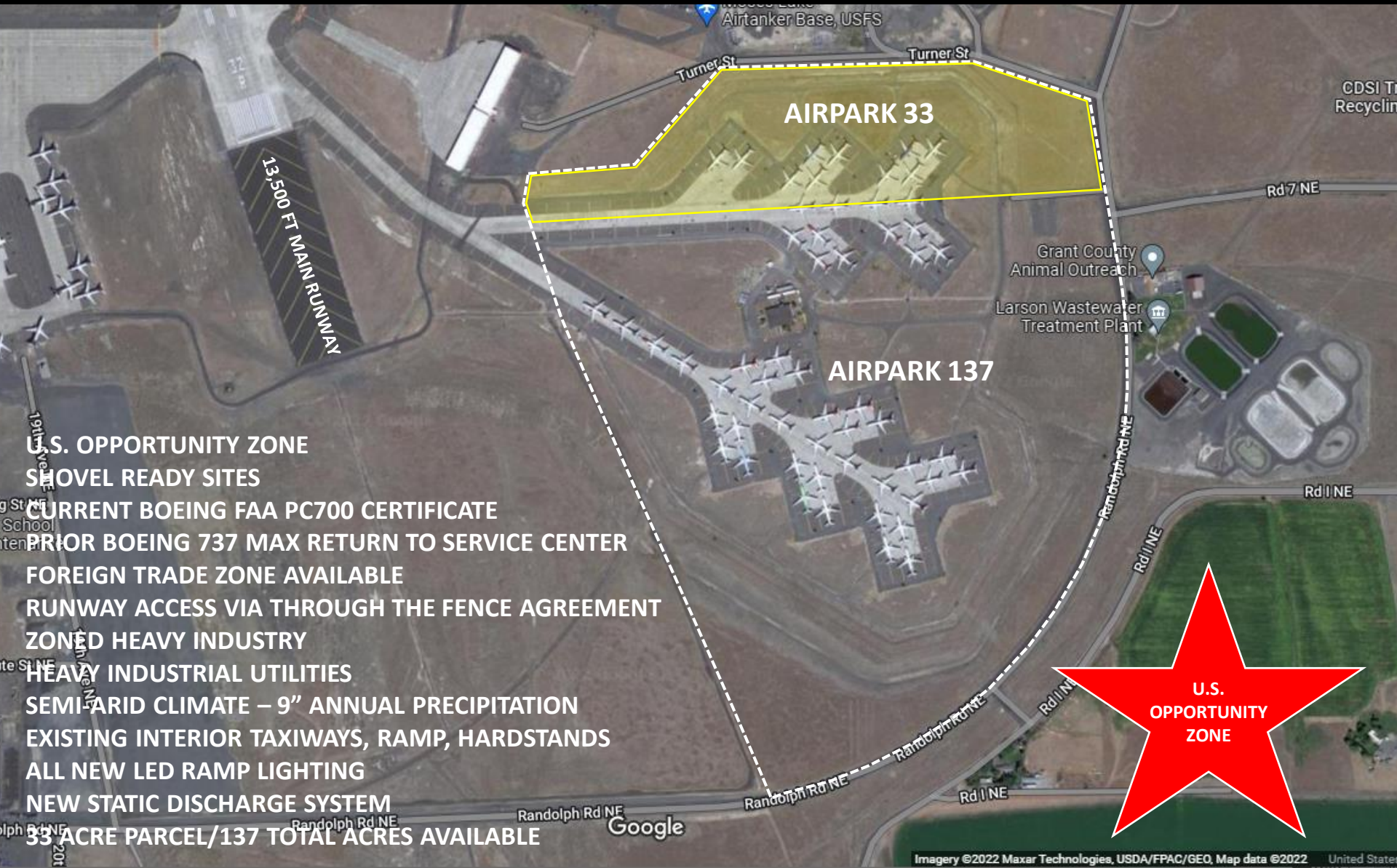

- U.S. OPPORTUNITY ZONE
- SHOVEL READY SITES
- CURRENT BOEING FAA PC700 CERTIFICATE
- PRIOR BOEING 737 MAX RETURN TO SERVICE CENTER
- FOREIGN TRADE ZONE AVAILABLE
- RUNWAY ACCESS VIA THROUGH THE FENCE AGREEMENT
- ZONED HEAVY INDUSTRY
- HEAVY INDUSTRIAL UTILITIES
- SEMI-ARID CLIMATE – 9" ANNUAL PRECIPITATION
- EXISTING INTERIOR TAXIWAYS, RAMP, HARDSTANDS
- ALL NEW LED RAMP LIGHTING
- NEW STATIC DISCHARGE SYSTEM
- 33 ACRE PARCEL/137 TOTAL ACRES AVAILABLE



13,500 FT MAIN RUNWAY

AIRPARK 33

AIRPARK 137

Google

AIRPARK 33/137
GRANT COUNTY INTERNATIONAL AIRPORT - KMMH
MOSES LAKE, WASHINGTON



AIRPARK 33

AIRPARK 137

U.S. OPPORTUNITY ZONE



13,500 FT. RUNWAY 32R