

1.16 Acres of Development Land
with Existing Riverfront House

PRICE
REDUCED



1201 Cheakamus Lake Road Whistler, BC

Opportunity

1201 Cheakamus Lake Road provides the opportunity to acquire a rare “Zoned” Recreational Development site in a strategic location in the Municipality of Whistler. This Zoning allows for “Indoor & Outdoor Recreation” uses, as well as a Hostel and auxiliary dwelling Units (Townhouses). In addition, a “School use” and related retail uses are also permitted.

Marshall MacLeod*

Associate Vice President
604 691 6605 | 604 671 9479
mmacleod@naicommercial.ca

*Personal Real Estate Corporation

NAI Commercial
1075 W Georgia St, Suite 1300
Vancouver, BC V6E 3C9
+1 604 683 7535
naicommercial.ca

1201 Cheakamus Lake Road Whistler, BC

Location

The Subject Property is in the Cheakamus Crossing Neighbourhood approximately 0.3 kilometers from Highway 99 (Sea to Sky Hwy) and east of the Function Junction Commercial area. The Creekside Neighbourhood is 2 kilometers to the North and Whistler Town Centre is approximately 7.5 miles from the Property.

It is situated adjacent to the developed Cheakamus Crossing Neighbourhood which includes playing fields, hiking trails, retail stores and the Whistler Athletes' Centre, which was home to Athletes' during the 2010 Winter Olympics.

The Subject Property borders Municipal (West) and Provincial (North and South) lands on three sides and one large Private residential property to the East.

Zoning and Redevelopment

The Subject Property is Zoned LR1 (Leisure Recreation One). The Zoning provides "Indoor & Outdoor Recreation" uses, as well as a Hostel and auxiliary dwelling Units (Townhouses). In addition, a "School use" and related retail uses are also permitted.

The following uses are permitted; (a) auxiliary buildings and auxiliary uses; (b) auxiliary detached dwelling, auxiliary duplex dwelling and auxiliary townhouse; (Bylaw No. 380) (c) auxiliary hostel; (d) indoor and outdoor recreation; and (e) school, providing instruction in outdoor recreation activities only.



Property Details

Civic Address

1201 Cheakamus Lake Road
Whistler, BC V0N 1B1

Legal Description

District Lot 4216, Group 1, New
Westminster District
PID: 015-326-098

Site Area

1.169 Acres (50,921 SF)

Zoning

LR1 (Leisure Recreation One)

Improvements

House – 2,500 square feet (4 bed / 3 bath), 2 bedroom suite and Workshop.

Services

Services are available at Lot line. The Property is currently on Septic. Sewer is available in close proximity.

Crown Lease

Adjacent to the property is a Lease of adjacent crown land (3,000 square feet) that goes from the Property lot line to the Cheakamus river's edge. This Lease is for a licensed, private water system that supplies the Property. There is also a 430 square foot building on the Land.

Taxes (2024)

\$7,258.75

Price

\$3,400,000



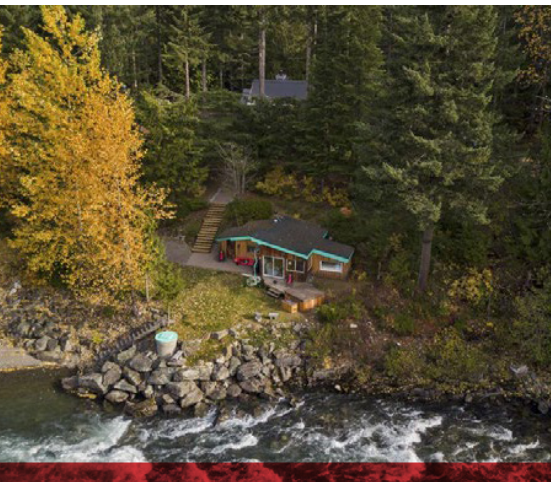
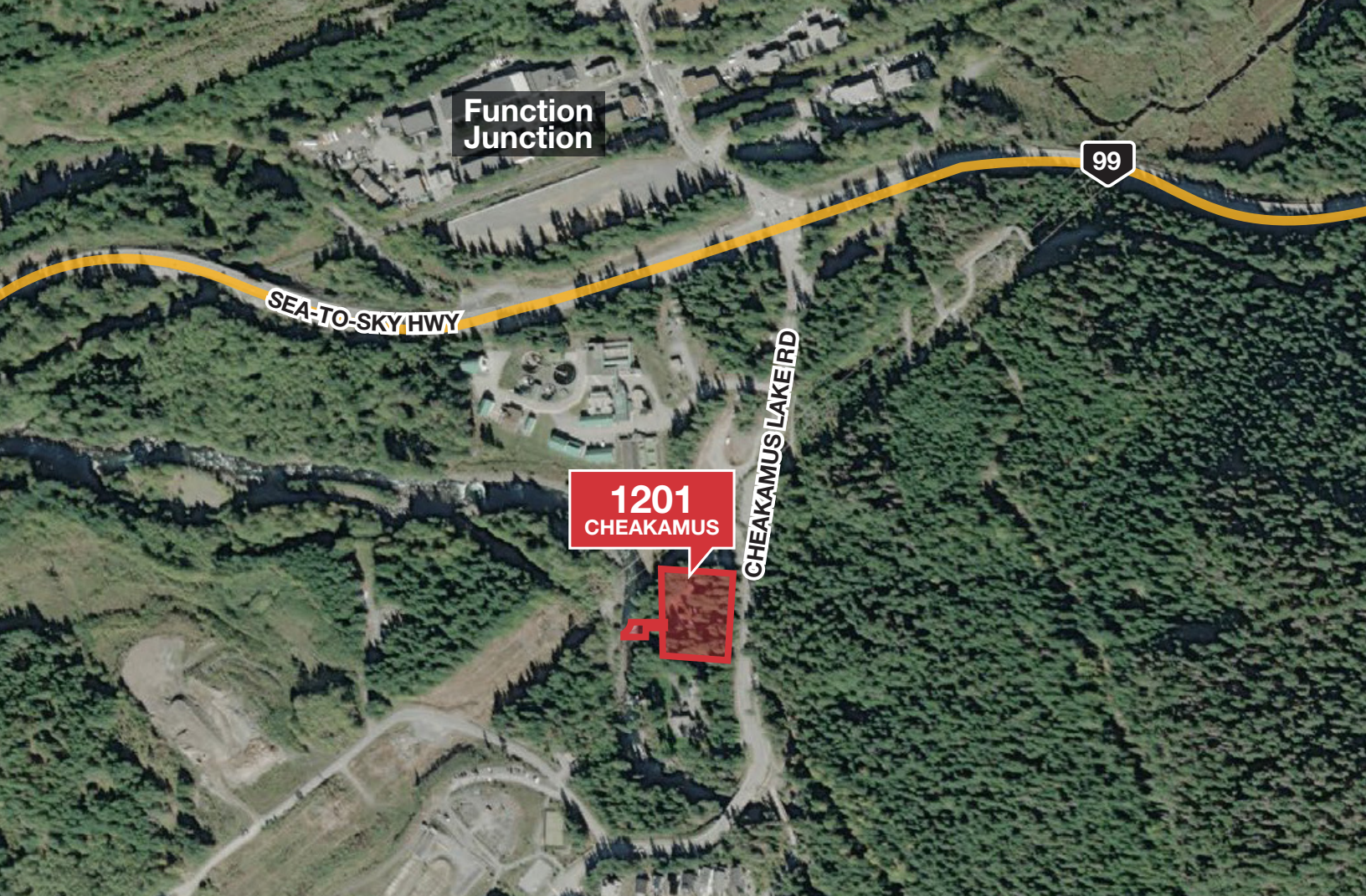

Marshall MacLeod*
Associate Vice President
604 691 6605 | 604 671 9479
mmacleod@naicommercial.ca
*Personal Real Estate Corporation

NAI Commercial

No warranty or representation, express or implied, is made as to the accuracy of the information contained herein, and the same is submitted subject to errors, omissions, change of price, rental or other conditions, prior sale, lease or financing, or withdrawal without notice, and of any special listing conditions imposed by our principals no warranties or representations are made as to the condition of the property or any hazards contained therein are any to be implied. Aerial image(s) courtesy of Google, Landsat/Copernicus

NAI Commercial
1075 W Georgia St, Suite 1300
Vancouver, BC V6E 3C9
+1 604 683 7535
naicommercial.ca