



CLICK HERE FOR  
PROPERTY VIDEO

FREESTANDING OFFICE  
BUILDING FOR LEASE

NEWMARK

cag | COMMERCIAL  
ASSET GROUP

9430  
W OLYMPIC

BEVERLY HILLS, CA



**9430**  
**W OLYMPIC**

## PROPERTY OVERVIEW



9430 West Olympic Boulevard offers any user the opportunity to come and create their new dream office. 9430 West Olympic is creative space located in a highly coveted, amenity-rich pocket of Beverly Hills. This highly visible building sits at a signalized intersection and offers a prime opportunity for building-top signage. The building also boasts an outdoor patio, unique architecture and abundant natural light.

The property is located within walking distance to numerous restaurants such as Urth Caffe, Frida, and California Pizza Kitchen as well as Paviliions Market, Peet's Coffee, and South Beverly Grill. It also sits in excellent proximity to the famous Rodeo Drive and four Beverly Hills area hotels.

# 9430 W OLYMPIC

## PROPERTY OVERVIEW

### AVAILABLE SPACE

#### Entire Building Available

3rd Floor:

Office ±7,466 RSF

4th Floor:

Office ±7,454 RSF

#### TOTAL AVAILABLE

±14,920 RSF

**AVAILABILITY** 4Q 2023

**PARKING** 2.0/1,000

### ASKING RENT

\$3.75 PSF MG

### TERM

Negotiable



# FLOOR PLAN - 3rd Floor - ±7,466 RSF



CLICK HERE FOR  
PROPERTY VIDEO

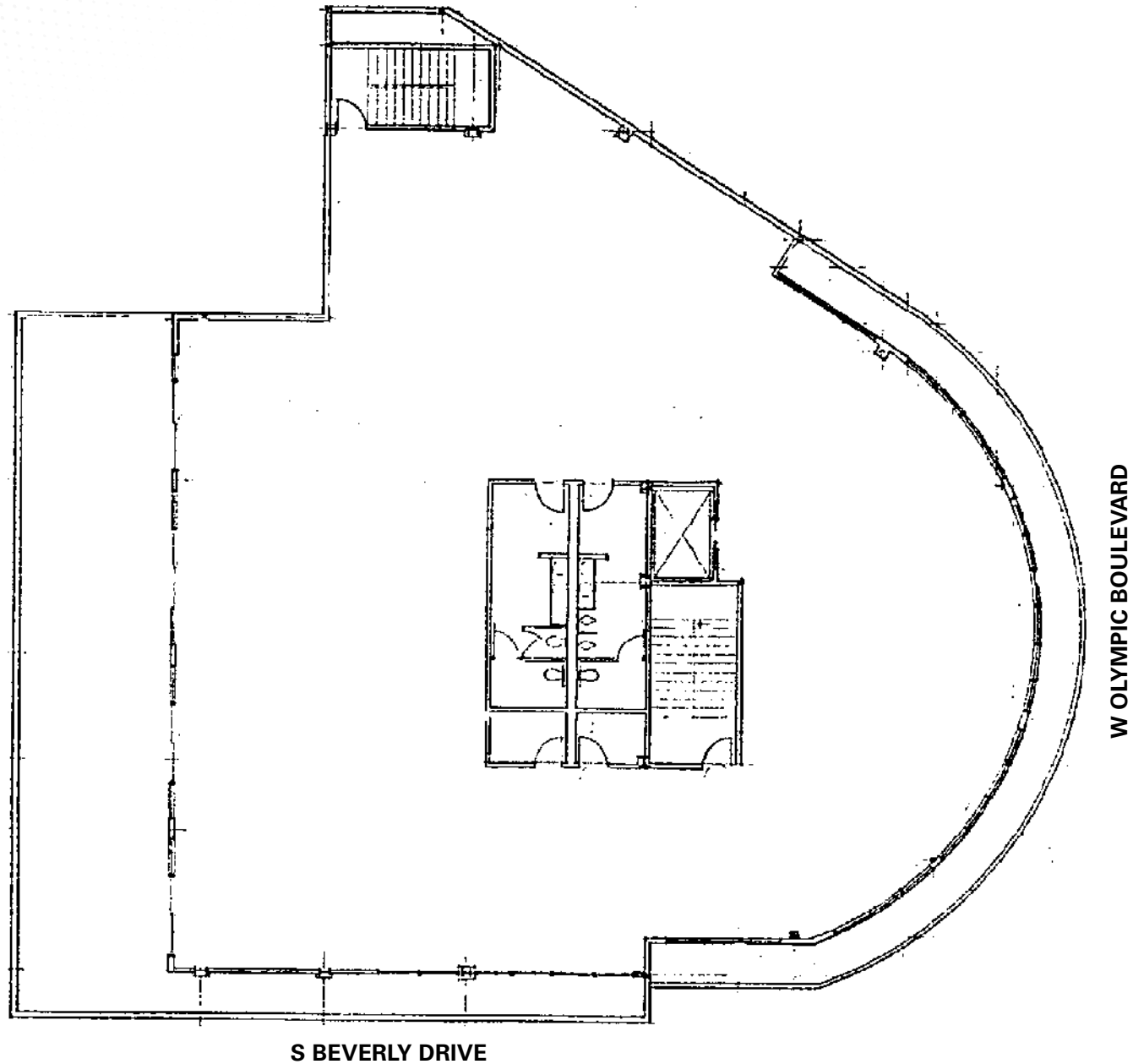

# FLOOR PLAN - 4th Floor - ±7,454 RSF



CLICK HERE FOR  
PROPERTY VIDEO

## HYPOTHETICAL SPACE PLAN

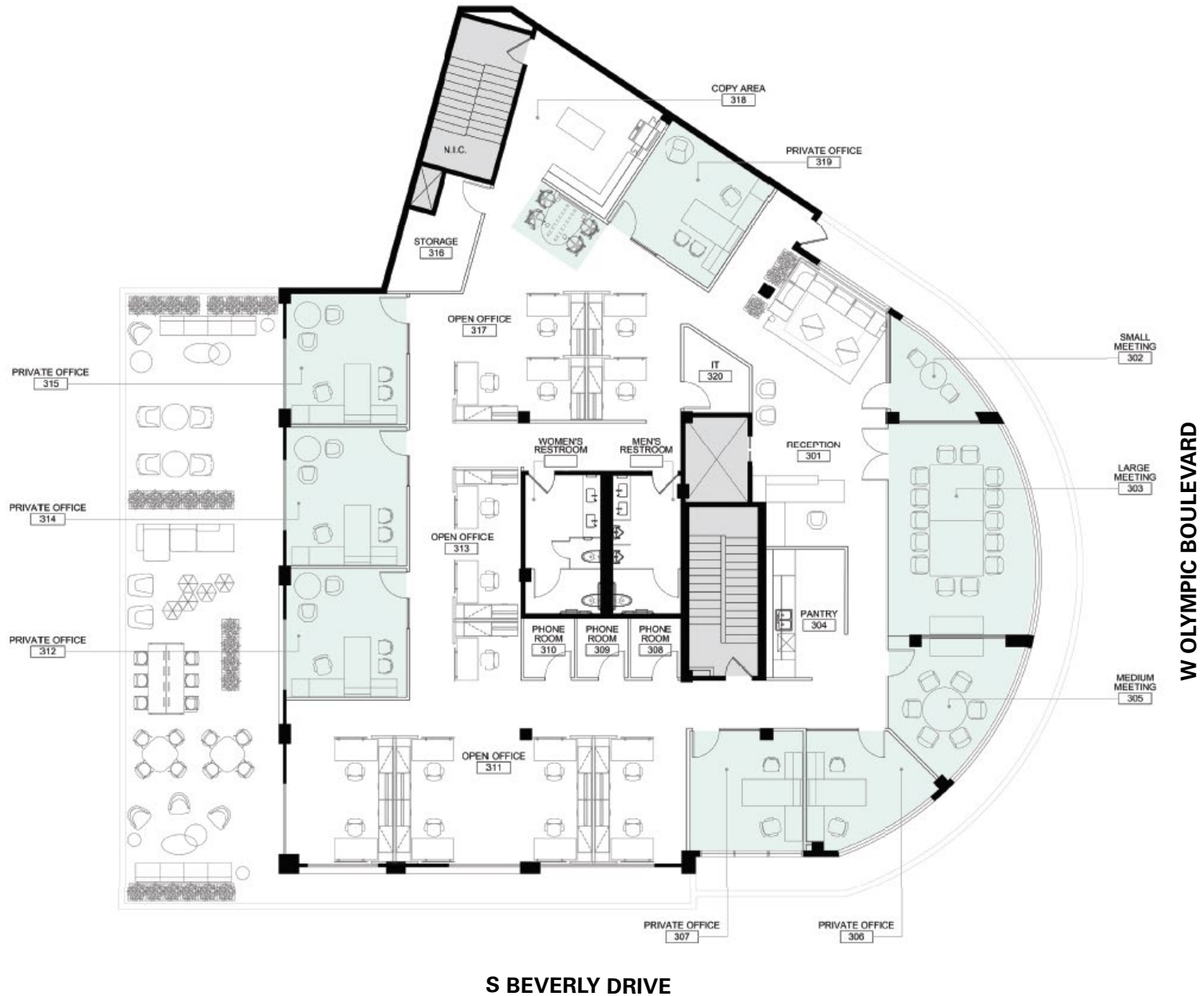



# AMENITY MAP

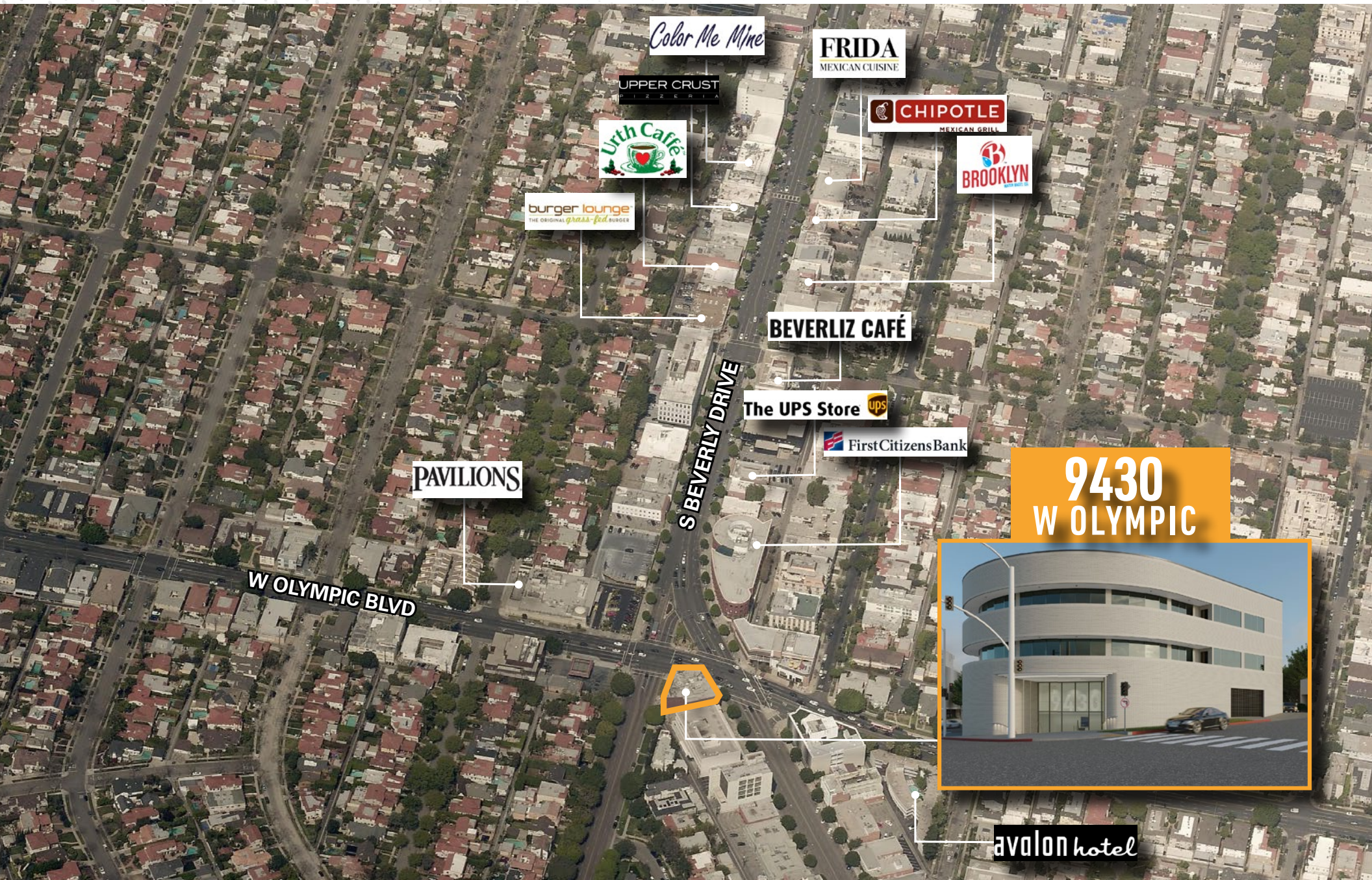



# HOSPITALS WITH DRIVE TIME MAP

**Saint John's Health Center**  
PROVIDENCE Health & Services  
Miles: 6  
Drive Time: 21 min

**UCLA Health**  
Miles: 4.5  
Drive Time: 17 min

**Cedars Sinai**  
Miles: 2.3  
Drive Time: 10 min



**SOUTHERN CALIFORNIA HOSPITAL AT CULVER CITY**  
Miles: 2.9  
Drive Time: 13 min

**KAISER PERMANENTE**  
Miles: 2.4  
Drive Time: 11 min

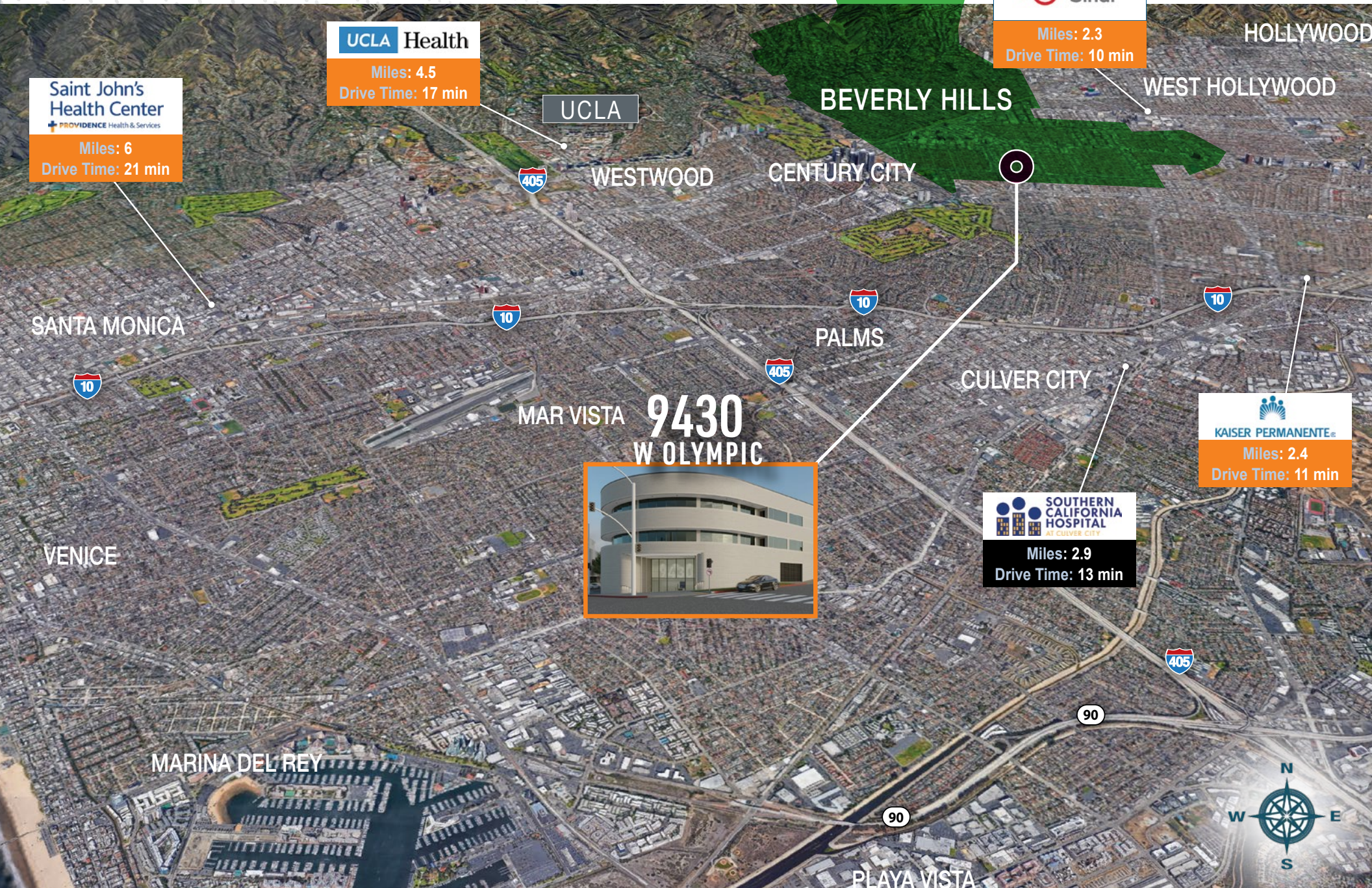



# AREA NEIGHBORS



Urth Caffe



South Beverly Grill



Avalon Hotel



Beverliz Cafe



Upper Crust Pizzeria



Brooklyn Water Bagel



Burger Lounge



Frida Mexican Cuisine



**STEVEN SALAS**  
Senior Managing Director  
Newmark  
t 310-407-6569  
steven.salas@nmrk.com  
CA RE Lic. #01232955

**DAVID ICKOVICS**  
Principal  
Commercial Asset Group  
t 310-272-7380  
dji@cag-re.com  
CA RE Lic. #01315424

**DANIEL CHIPRUT**  
Executive Vice President  
Commercial Asset Group  
t 310-800-7955  
daniel@cag-re.com  
CA RE Lic. #01808709

**DAVID ASCHKENASY**  
Executive Vice President  
Commercial Asset Group  
t 310-272-7381  
davida@cag-re.com  
CA RE Lic. #01714442

Corporate License #01355491

Procuring broker shall only be entitled to a commission, calculated in accordance with the rates approved by our principal only if such procuring broker executes a brokerage agreement acceptable to us and our principal and the conditions as set forth in the brokerage agreement are fully and unconditionally satisfied. Although all information furnished regarding property for sale, rental, or financing is from sources deemed reliable, such information has not been verified and no express representation is made nor is any to be implied as to the accuracy thereof and it is submitted subject to errors, omissions, change of price, rental or other conditions, prior sale, lease or financing, or withdrawal without notice and to any special conditions imposed by our principal.

**NEWMARK**

**cag** | COMMERCIAL  
ASSET GROUP

**9430**  
**W OLYMPIC**  
BEVERLY HILLS, CA