

DESCRIPTION OF SURVEY FOR: Finch Miller Price

The following described lands in Craighead County, Arkansas, to-wit:

Tract A:

That part of the Southeast Quarter of the Northeast Quarter of Section 19, Township 15 North, Range 5 East, lying East of a creek and West of Highway 49 right-of-way, being more particularly described as follows: Beginning at the Southeast corner of said SE1/4 NE1/4, run thence S89°50'W 768.5 feet, run thence N2°58'W 163.4 feet to a found rebar, run thence N2°52'W along said right-of-way 130.2 feet to a found AHTD marker, run thence N5°36'W along said right-of-way 69.8 feet to the true point of beginning, run thence N5°36'W along right of way 378.2 feet, run thence S89°53'W 389.6 feet, run thence S8°11'W 245.3 feet, run thence S10°15'W 139.9 feet, run thence N89°26'E 486.3 feet to the true point of beginning, containing 3.79 acres, more or less, SUBJECT TO all utility easements or rights of way of record.

Notes:

1.) Land is vacant.

Dated: December 10, 2017

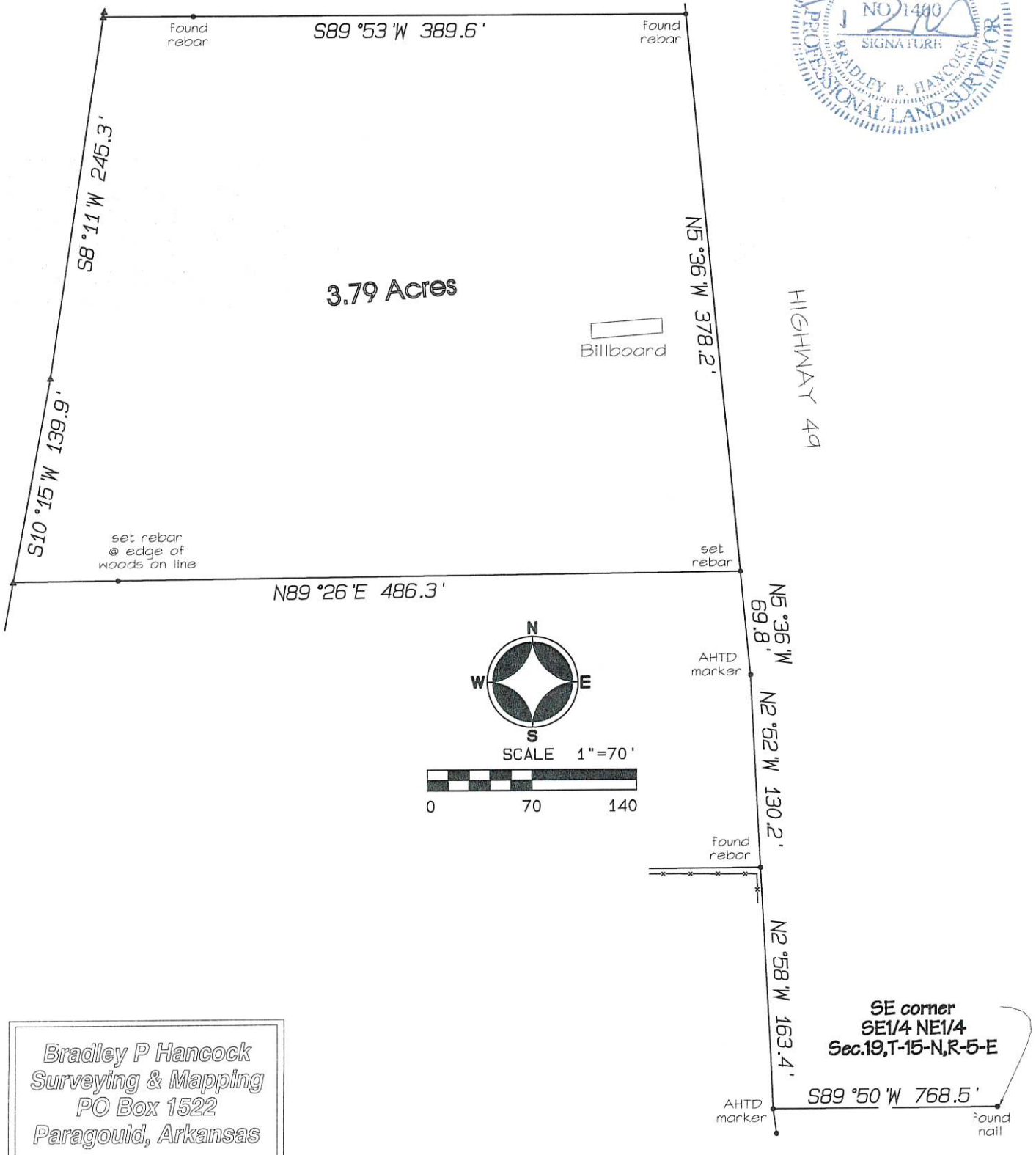
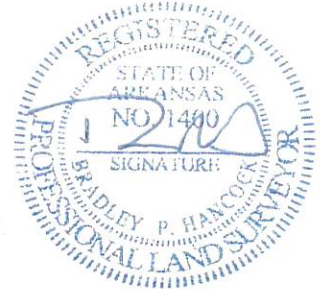

Bradley P Hancock  
 Surveying & Mapping  
 PO Box 1522  
 Paragould, Arkansas