

VACANT COMMERCIAL LAND FOR LEASE

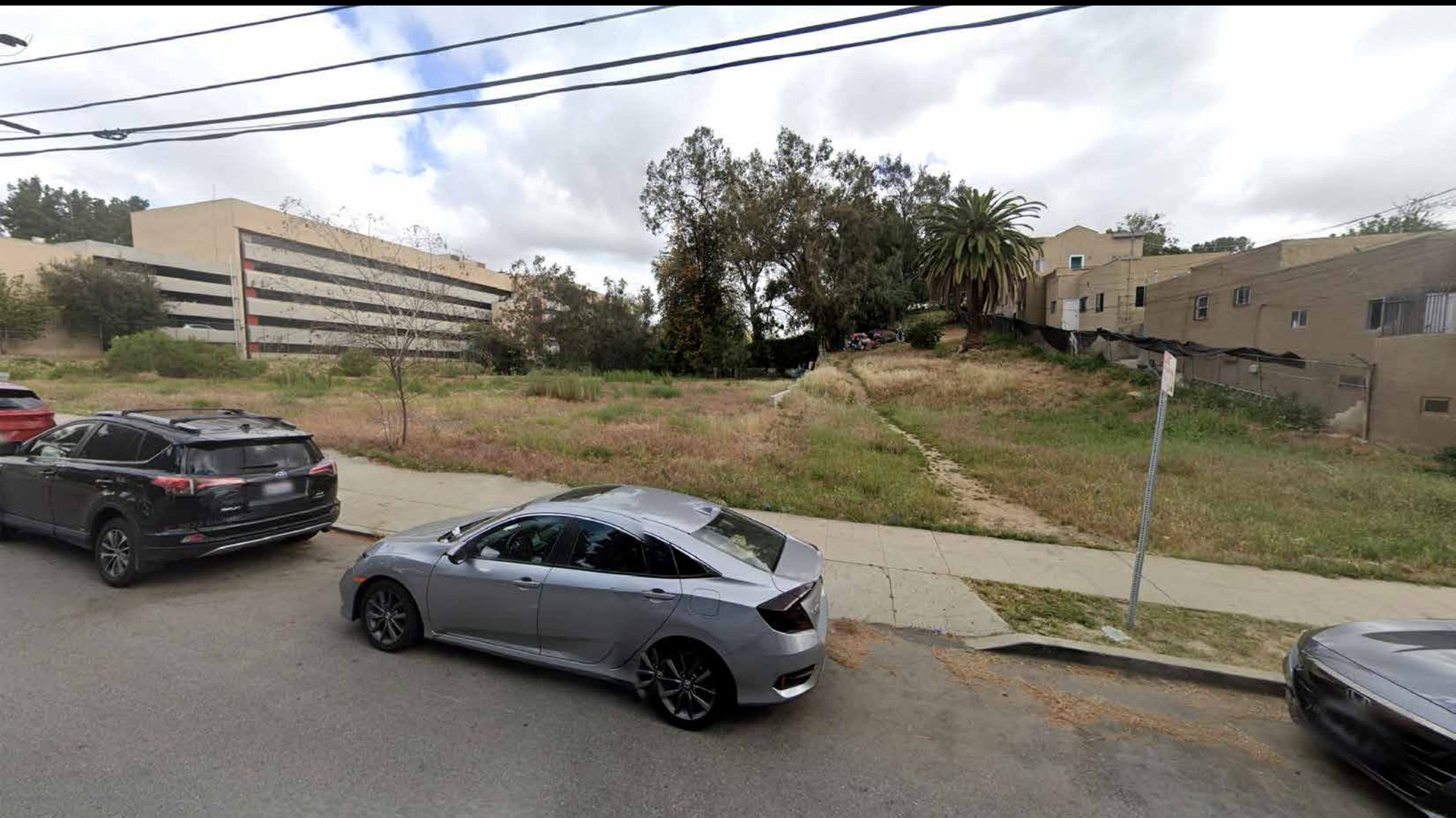

38,495± SF of Land

Vacant Land Ideal for Storage, Parking, Contractor, Etc.

2227-2311 CHARLOTTE STREET, LOS ANGELES, CA 90033

MAJOR PROPERTIES
REAL ESTATE
Commercial • Industrial • Residential
Offering Memorandum



MISSION RD

USC
Medical School

University of Southern
California Health
Sciences Campus

Los Angeles
General Medical
Center

SUBJECT

SOTO ST

2227-2311 CHARLOTTE STREET LOS ANGELES, CA 90033

Property Highlights

- 38,495± SF of vacant commercial land for lease
- Possible uses include storage, parking, contractor's yard, etc.
- Great location 2 miles northeast of DTLA and south of Lincoln Heights
- 206' frontage on Charlotte Street
- Zoned LA [Q]C2-1VL
- Excellent exposure and visibility
- Situated just west of Soto Street
- One block north of the San Bernardino (I-10) Freeway
- Adjacent to Hazard Recreation Center
- Close to University of Southern California Health Sciences Campus and Keck Medicine/Hospital of USC
- Assesor's Parcel Number 5202-006-005,006,009
- Lessor may give Lessee a six (6) month notice to vacate after year one (1)

Lease Rental: \$23,280 Per Month (\$0.60 Per SF)
Term: 1-3 Years (Annual CPI Increases)

Lessee to verify that their use is permitted with the City

Aerial Photo

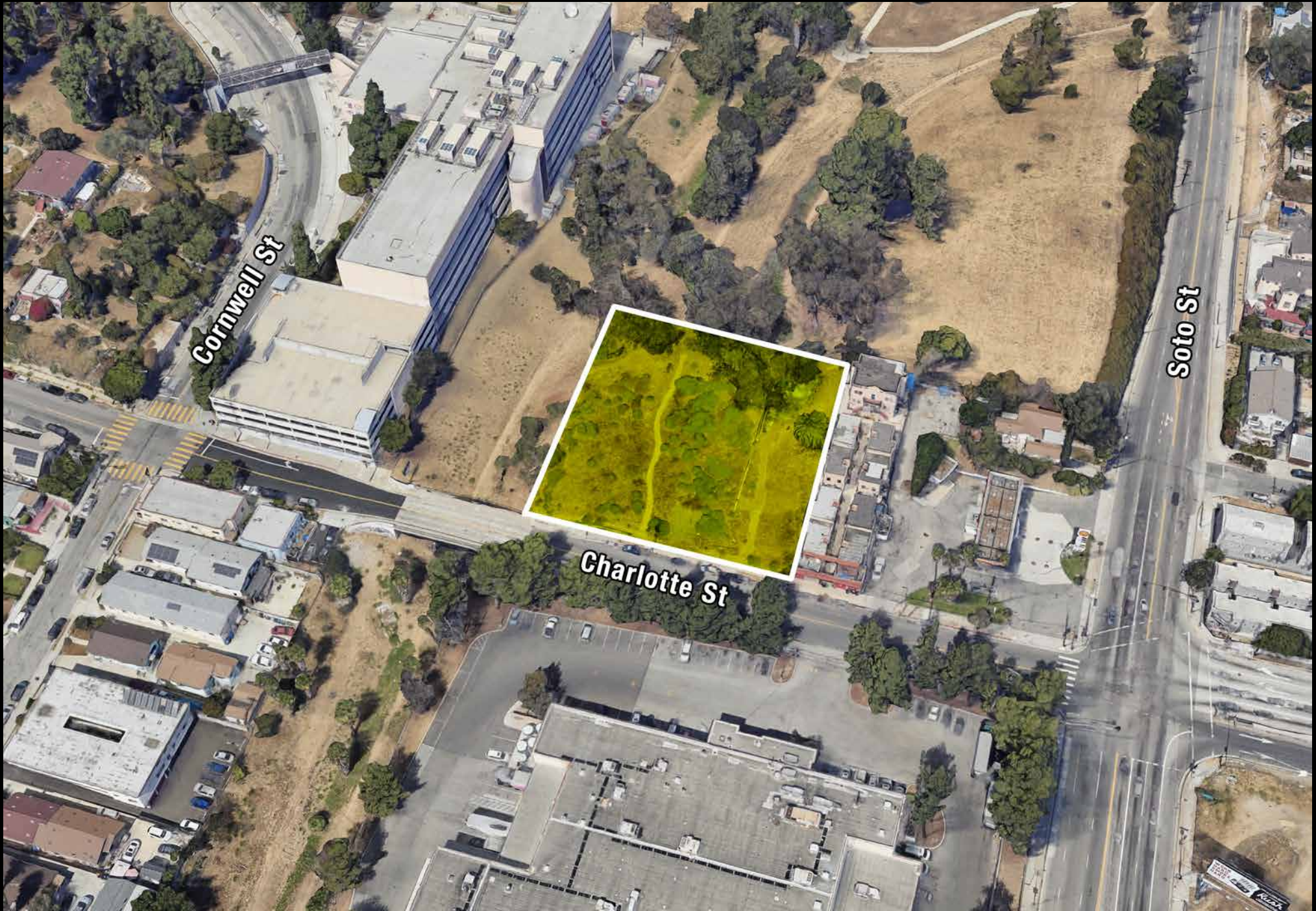

Plat Map

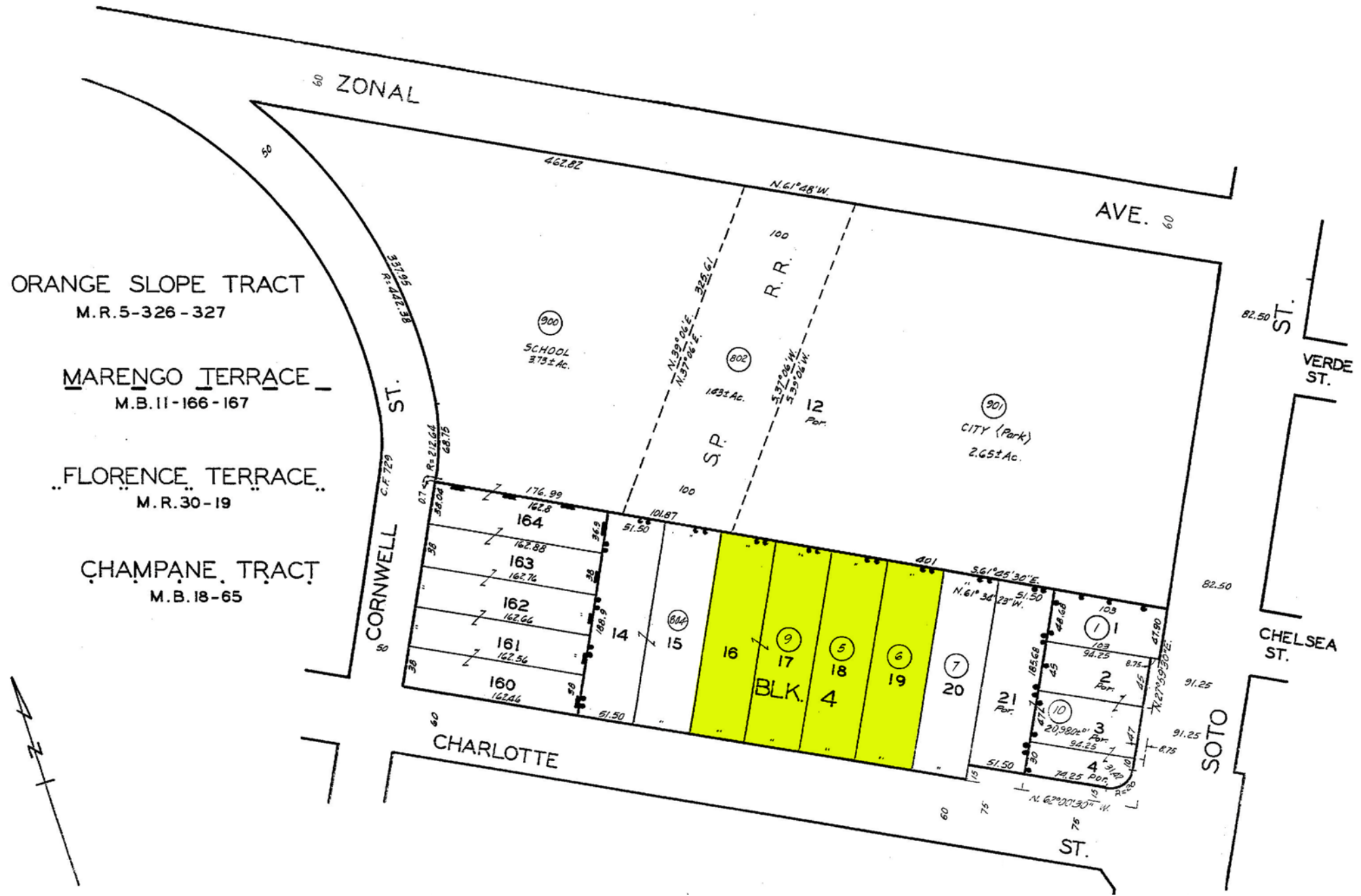

Area Map

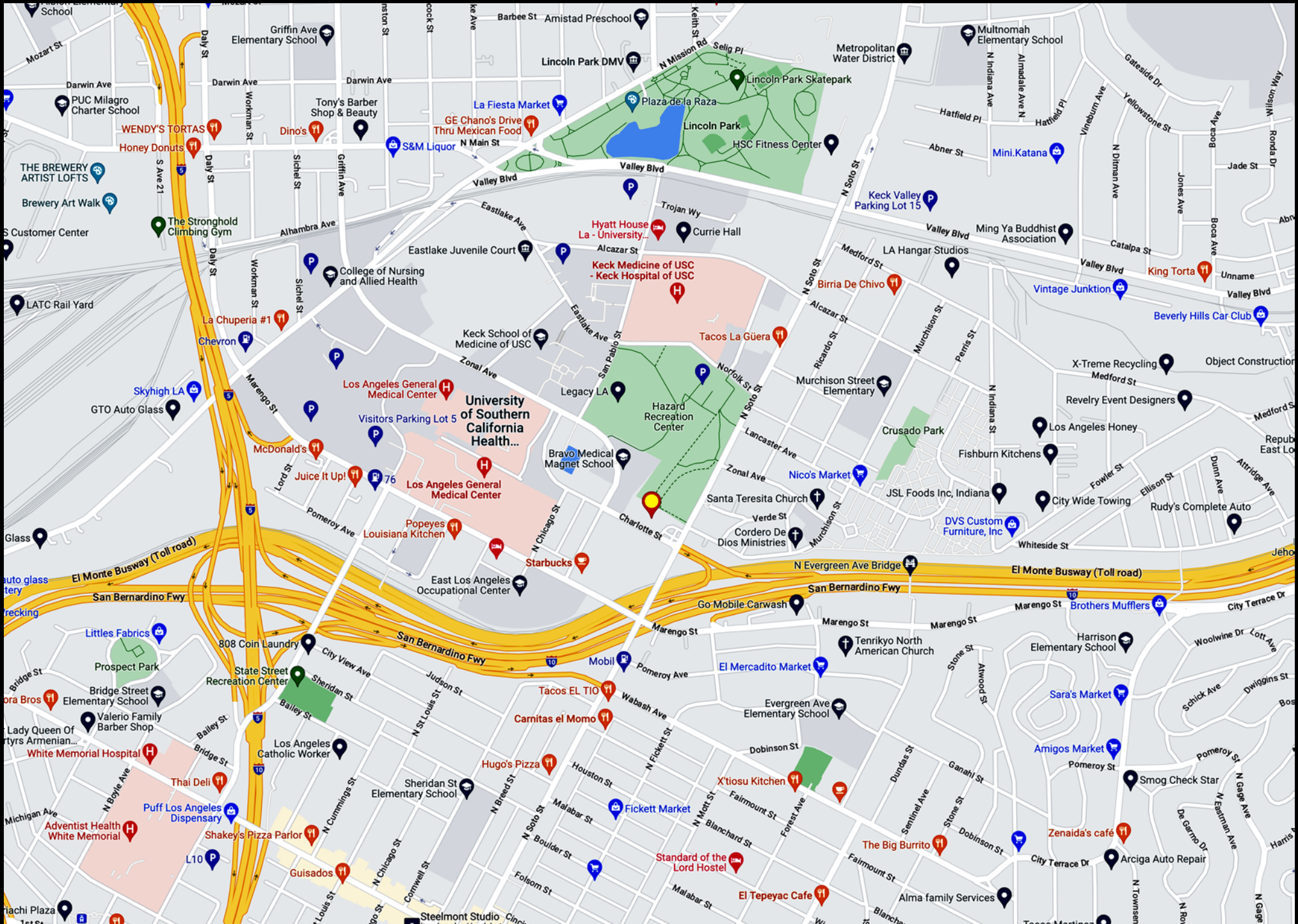

Area Demographics

Household Income

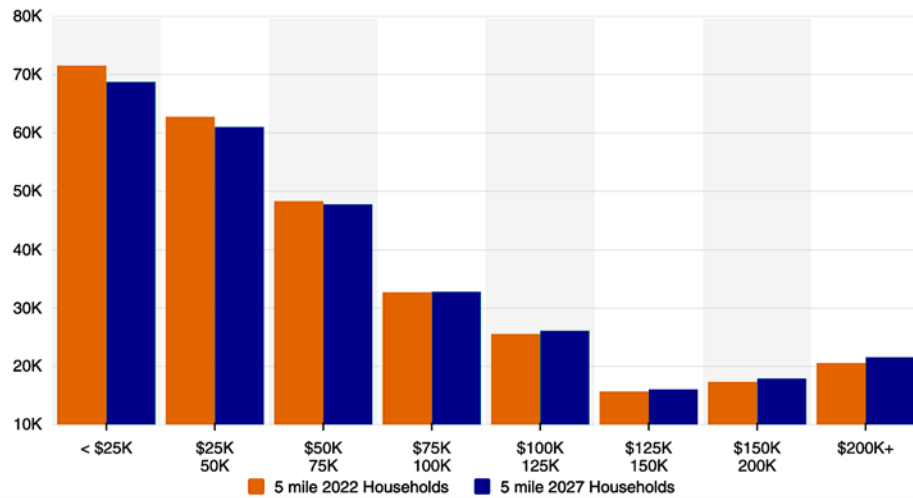

Household Income By Age

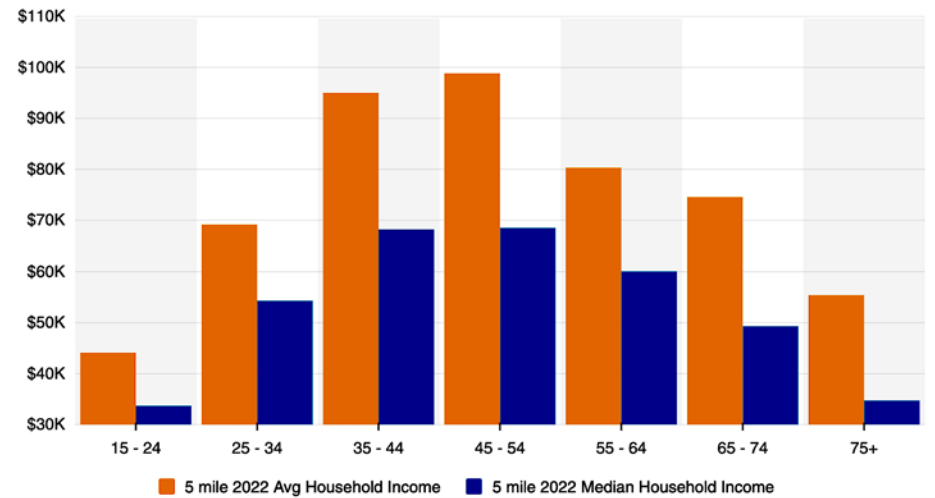

Housing Occupancy

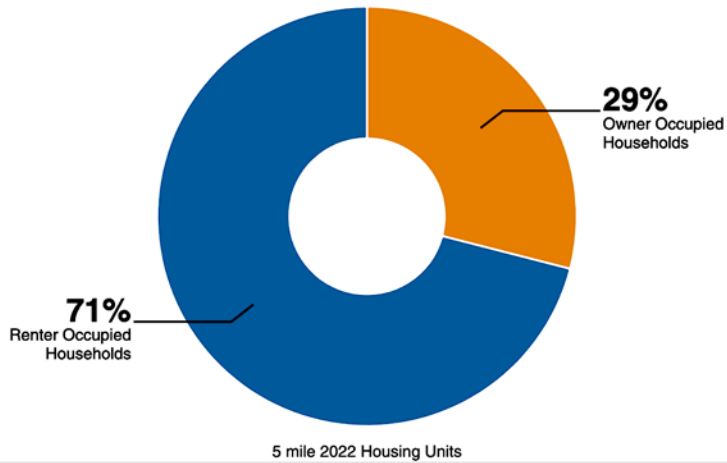

Home Values

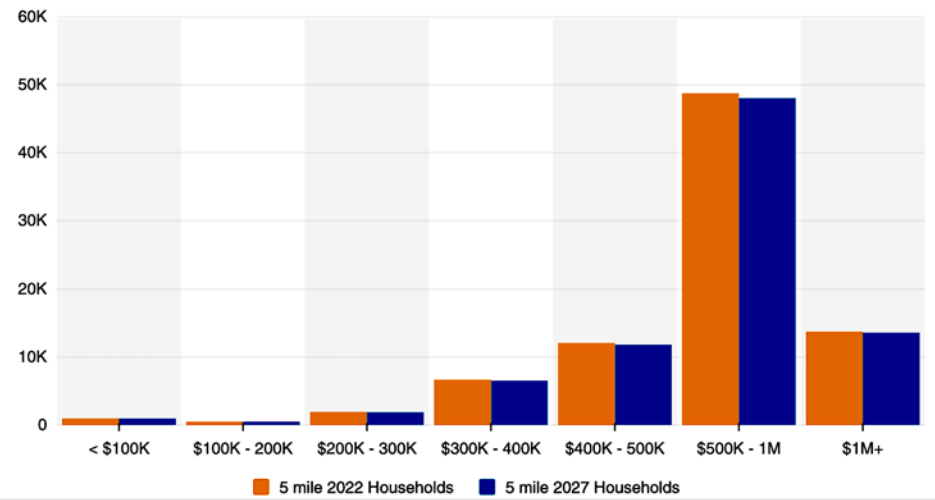

2227-2311 Charlotte Street
Los Angeles, CA 90033

38,495± SF of Vacant Commercial Land
Short Term Lease Available

Easy 1-10 Freeway Access

Exclusively offered by



Jesse McKenzie

Senior Vice President

213.747.4156 office

714.883.6875 mobile

jesse@majorproperties.com

Lic. 01939062



Bradley A Luster

President

213.747.4154 office

213.276.2483 mobile

brad@majorproperties.com

Lic. 00913803

The information contained in this offering material is confidential and furnished solely for the purpose of a review by prospective Tenants of the subject property and is not to be used for any other purpose or made available to any other person without the express written consent of Major Properties.

This Brochure was prepared by Major Properties. It contains summary information pertaining to the Property and does not purport to be all-inclusive or to contain all of the information that a prospective Tenant may desire. All information is provided for general reference purposes only and is subject to change. The summaries do not purport to be complete or accurate descriptions of the full documents involved, nor do they constitute a legal analysis of such documents.

This information has been secured from sources we believe to be reliable. We make no representations or warranties, expressed or implied, as to the accuracy of the information. References to square footage or age are approximate. Recipient of this report must verify the information and bears all risk for any inaccuracies.