



2.95 AC of Unrestricted Land on Lake Conroe!

15900 Walden Rd, Montgomery, TX 77356



Brian Schweiker

eXp Realty
26203 Oak Ridge Dr, The Woodlands, TX 77380
brian@brianschweiker.com
(281) 602-8828



2.95 AC of Unrestricted Land on Lake Conroe!

\$1,608,000

Beautiful, unrestricted 2.953 acre lot available with Walden Rd frontage! The corner of this property backs up to Lake Conroe with lake views across. Great commercial opportunity with tons of exposure from high volume traffic on Walden Rd, or plenty of space to build your dream home. Not subject to POA fees or restrictions!...



Price:	\$1,608,000
Property Type:	Land
Property Subtype:	Commercial
Proposed Use:	Commercial
Sale Type:	Investment or Owner User
Total Lot Size:	2.95 AC
Sale Conditions:	Build to Suit
No. Lots:	1
APN / Parcel ID:	5274-00-06000

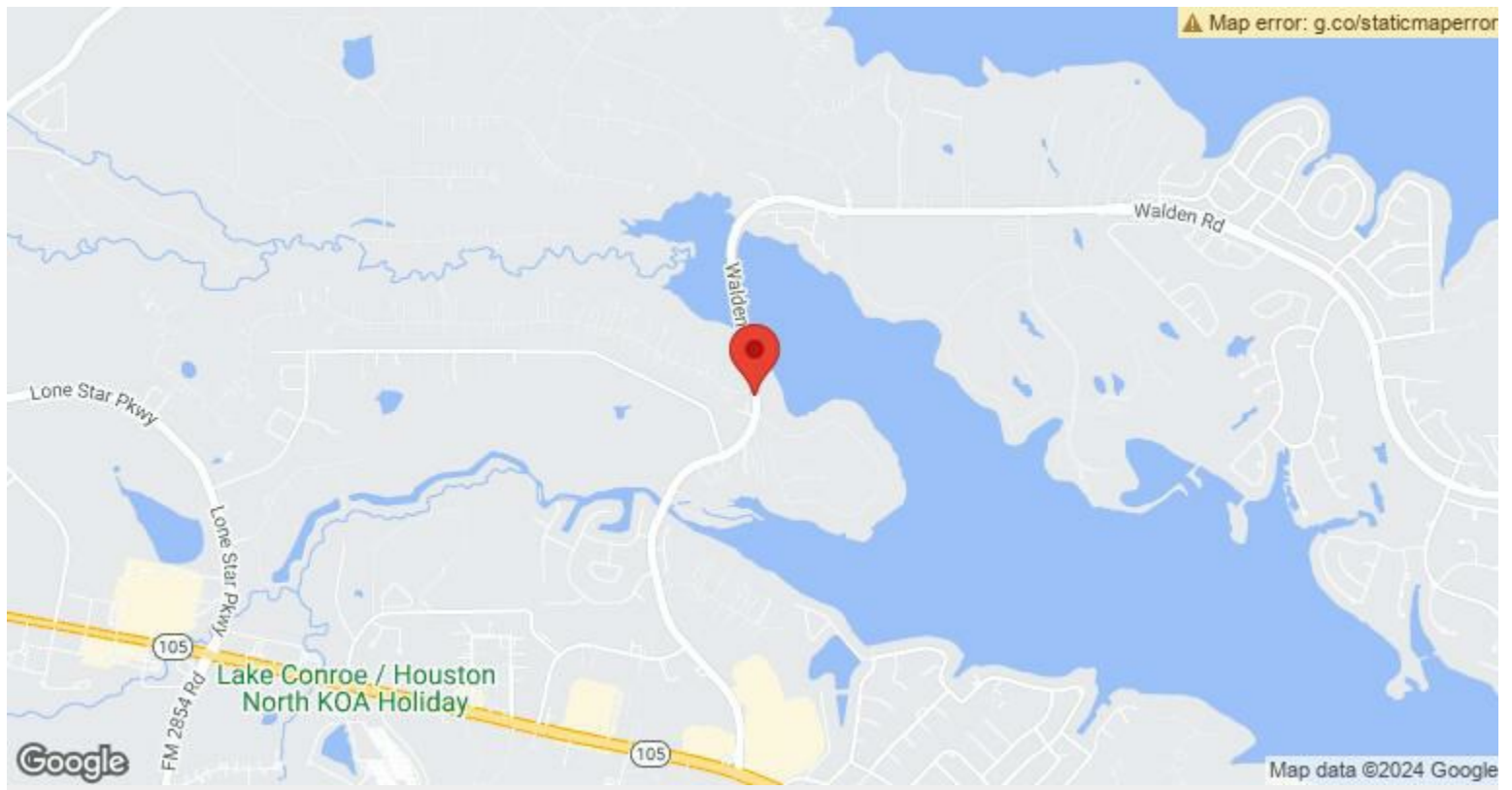

15900 Walden Rd, Montgomery, TX 77356

Beautiful, unrestricted 2.953 acre lot available with Walden Rd frontage! The corner of this property backs up to Lake Conroe with lake views across. Great commercial opportunity with tons of exposure from high volume traffic on Walden Rd, or plenty of space to build your dream home. Not subject to POA fees or restrictions!

Property Photos

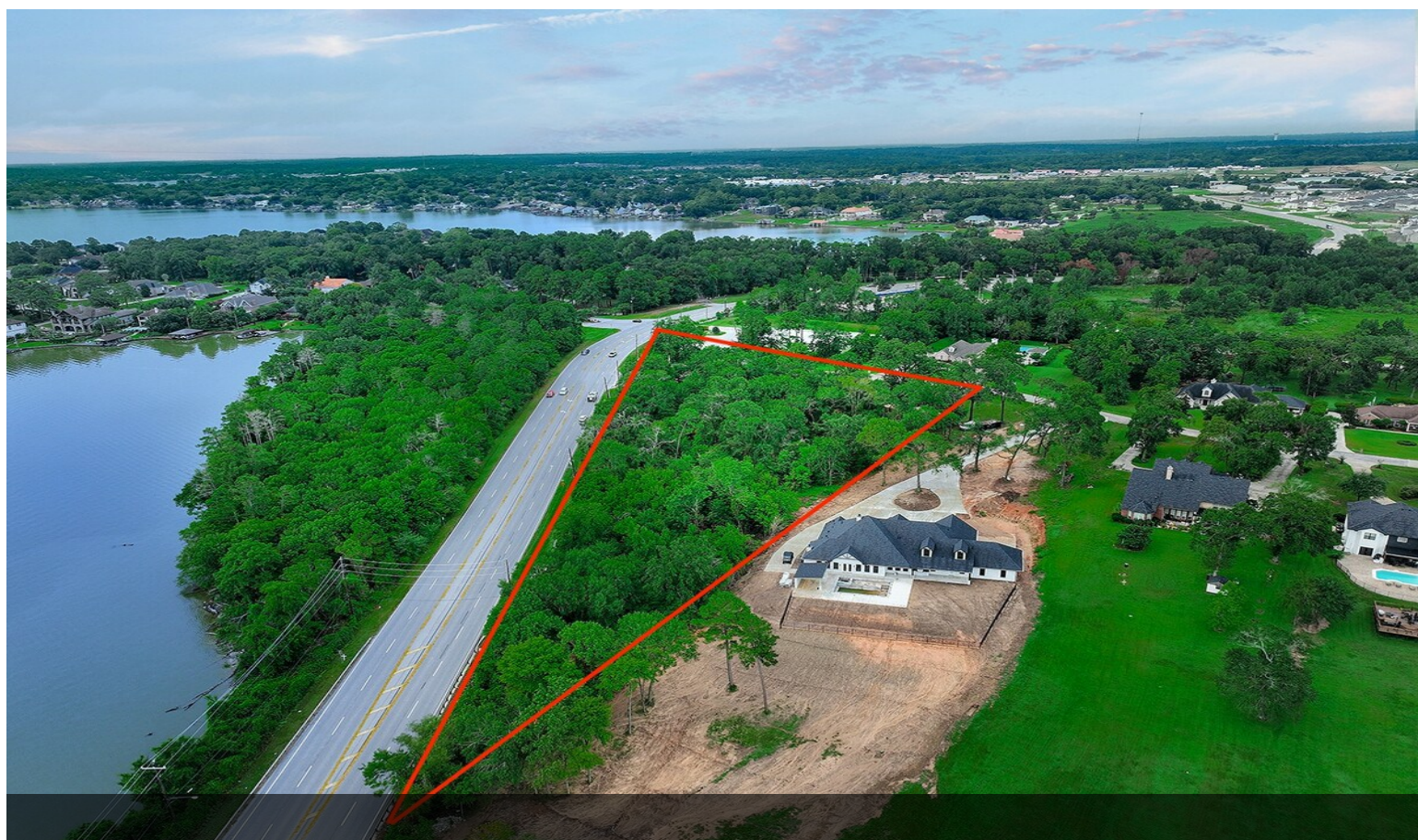
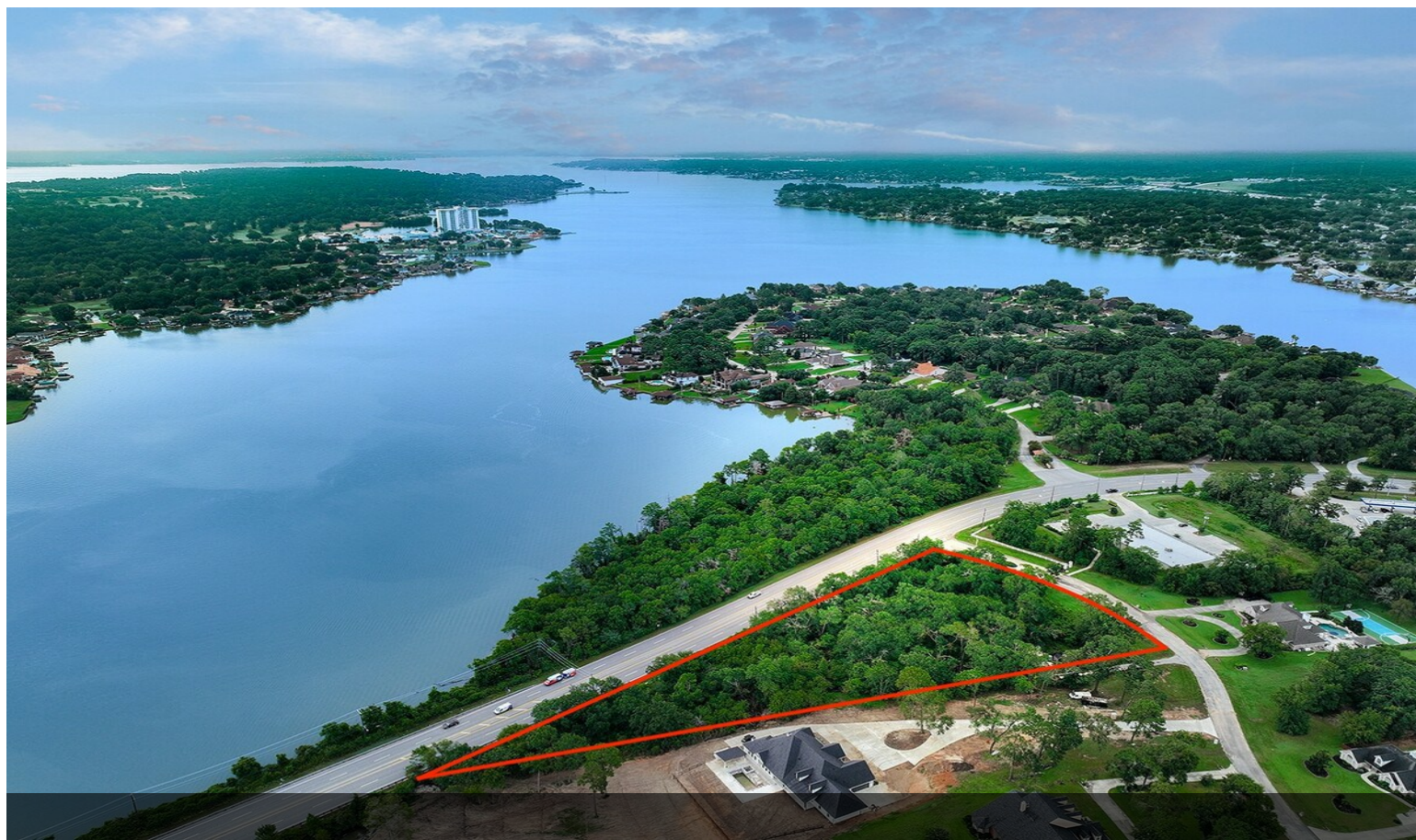

Property Photos

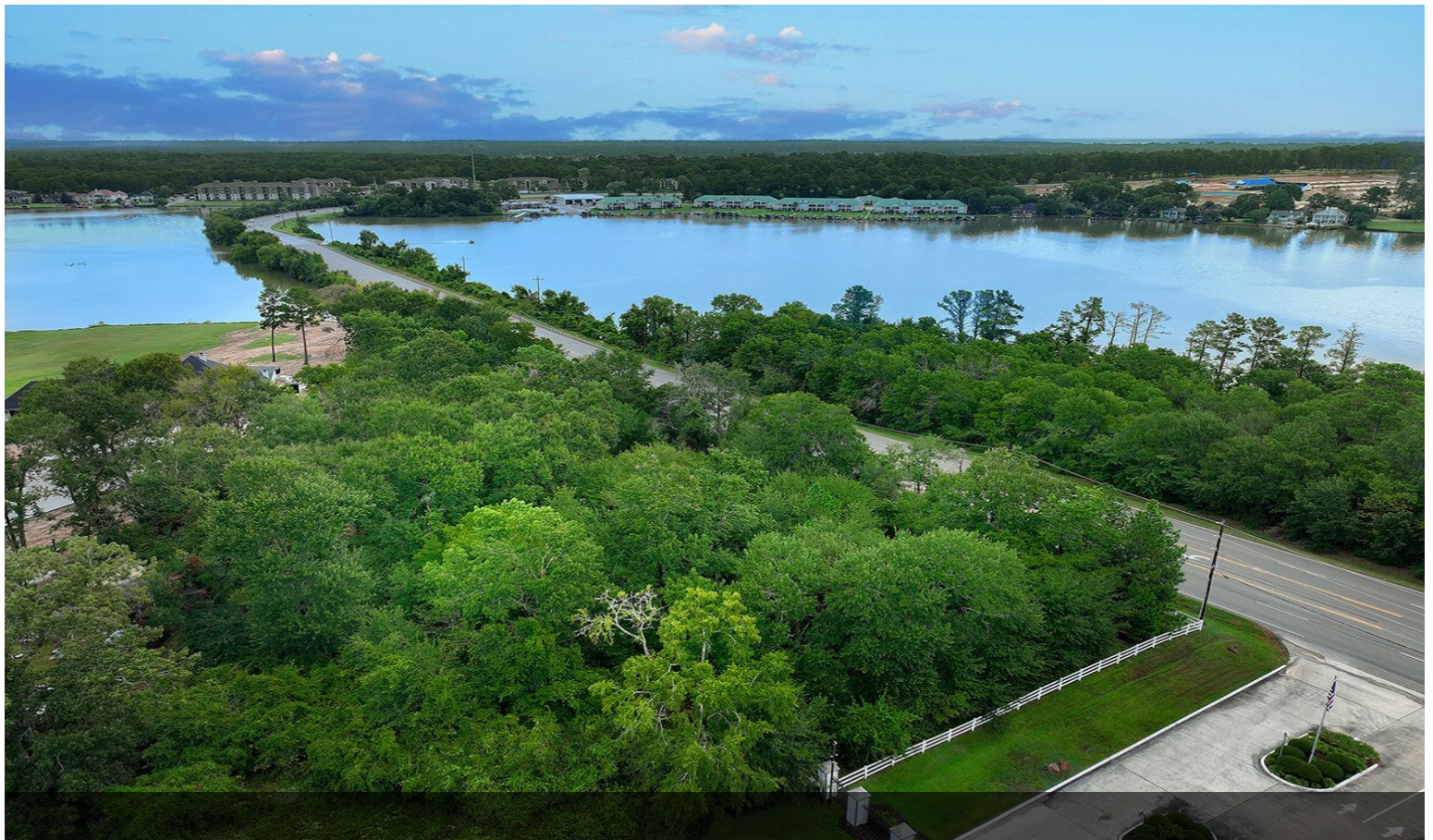
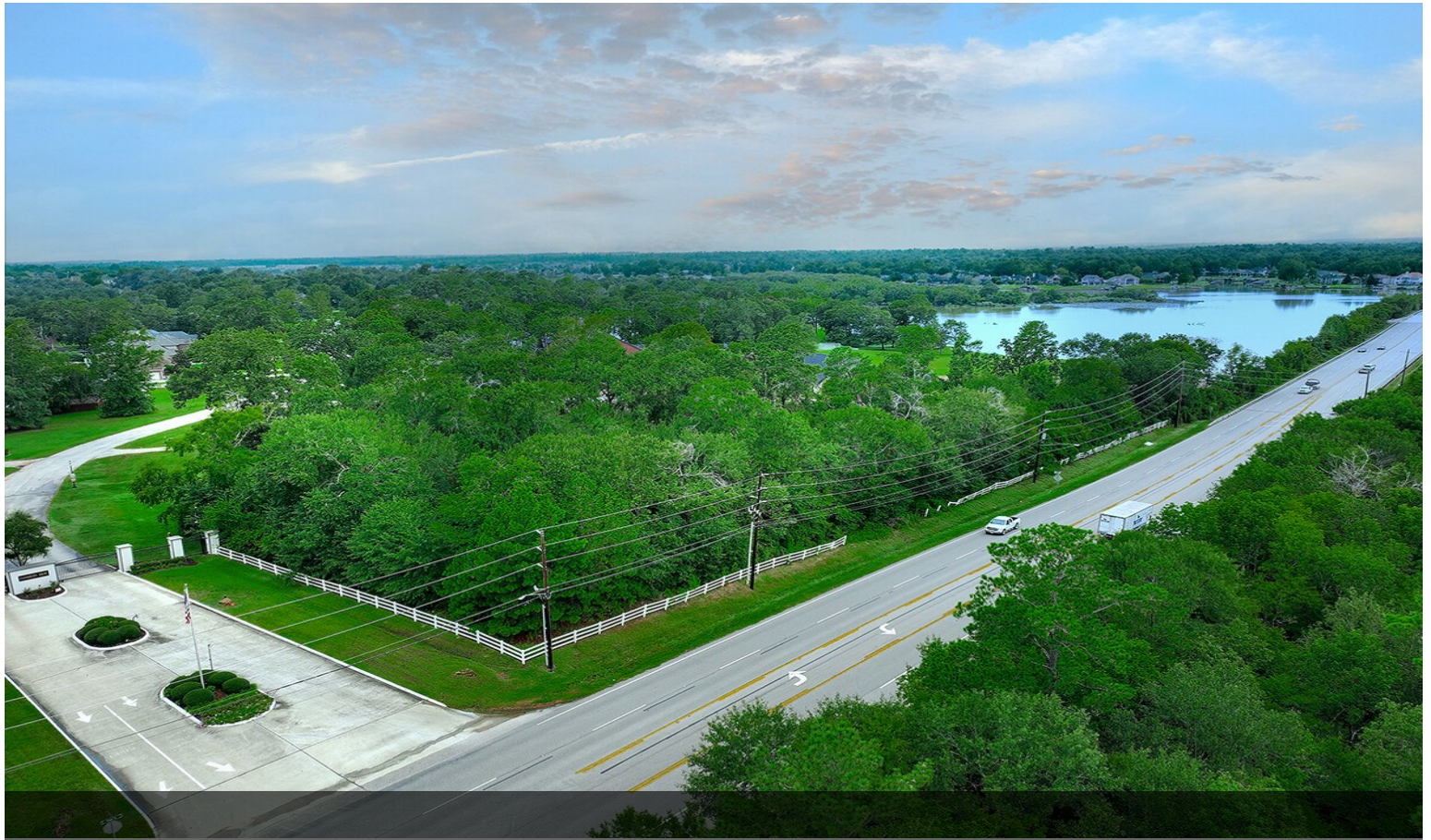

Property Photos

