

RJR ENGINEERING, P.C.
 100 WEST MAIN STREET
 SPRINGVILLE, NY 14141
 P.O. BOX 181 - 23
 SPRINGVILLE, NY 14141
 (716) 532-2800 FAX (716) 532-2140
 www.rjr.com

DATE: APRIL 7, 2008
 SCALE: 1/8" = 1'-0"
 DRAWN BY: J. B. BROWN
 CHECKED BY: J. B. BROWN
 PROJECT: 243 W. MAIN ST. - 1ST FLOOR

RODIO, LLC
 PO BOX 181
 SPRINGVILLE, NY 14141

131E ROAD BUILDING
 140 WEST MAIN STREET
 SPRINGVILLE, NY 14141
 VILLAGE OF SPRINGVILLE, SEN. COUNTY

SHEET NO. **1** OF **5**
SPACE LAYOUT PLAN

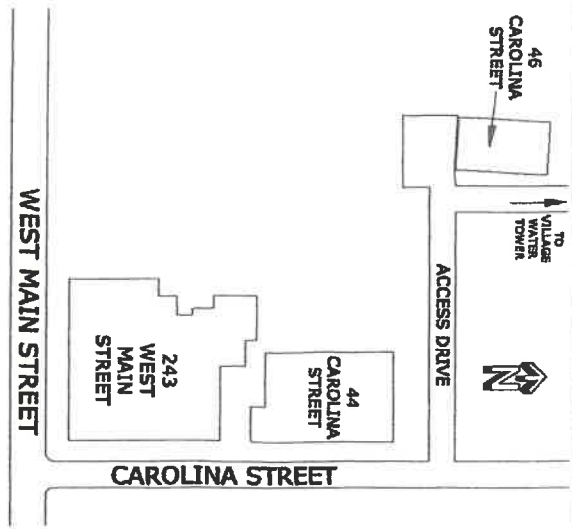
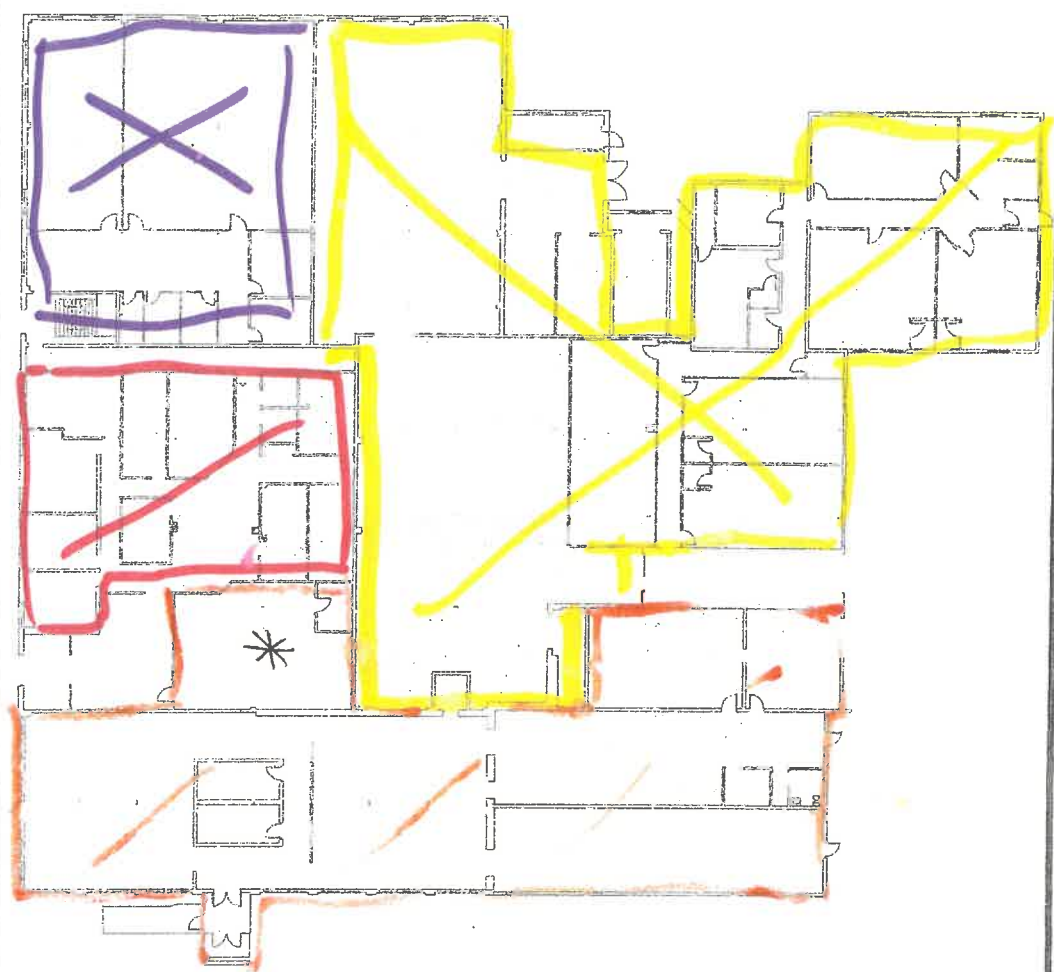

- 243 W. MAIN ST. - 1ST FLOOR**
- PERFORMER'S BAR 7,600 S.F.
 - R.A. MERCER 3,200 S.F.
 - DUFFY DANCE STUDIO 3,800 S.F.
 - COMMON AREA 1,500 S.F.
 - EARLY BIRD DAY CARE 5,650 S.F.
 - AVAILABLE SPACE 7,050 S.F.
 - HEALTH-CLUB ACCESS 400 S.F.
 - INSURANCE OFFICE 1,000 S.F.
 - UTILITY SPACE 200 S.F.
 - TOTAL 30,400 S.F.**

Copyright 2008 RJR Engineering, P.C. All rights reserved. No part of this drawing may be reproduced or used in any form or by any means without the written permission of the engineer.
 This drawing is the property of RJR Engineering, P.C. and is to be used only for the project and site identified herein. Any unauthorized use or reproduction of this drawing without the written permission of the engineer is prohibited.
 The undersigned hereby certifies that he is a duly Licensed Professional Engineer in the State of New York, State License No. 12148.
 The New York State Education Law

RJR
RJR ENGINEERING, P.C.
 PROFESSIONAL ENGINEERS
 P.O. BOX 314 - 23 WINDOCK STREET
 SPRINGFIELD, NEW YORK 14151-0314
 PHONE: (716) 312-3300 FAX: (716) 312-3100
 WWW.RJRENG.COM

ISSUE NO. 01
 DATE: APRIL 20, 2008
 PROJECT: WINDOCK PROJECT DEVELOPMENT/PLAN NUMBER 14141

OWNER:
ROAD, LLC
 PO BOX 161
 SPRINGVILLE, NY 14141

PROJECT:
THE ROAD BUILDING
 44 WEST MAIN STREET
 VILLAGE OF SPRINGVILLE, NY 14141

SHEET NO. 5
 OF 9
SPACE LAYOUT PLAN

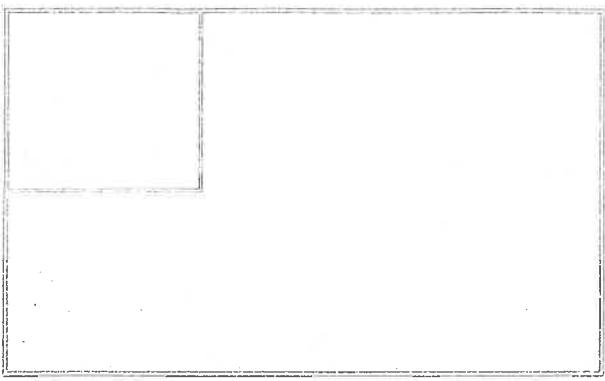

46 CAROLINA STREET
LAMB & WEBSTER 8,000 S.F.
PIV-STOP EQUIPMENT 1,000 S.F.
TOTAL 9,000 S.F.

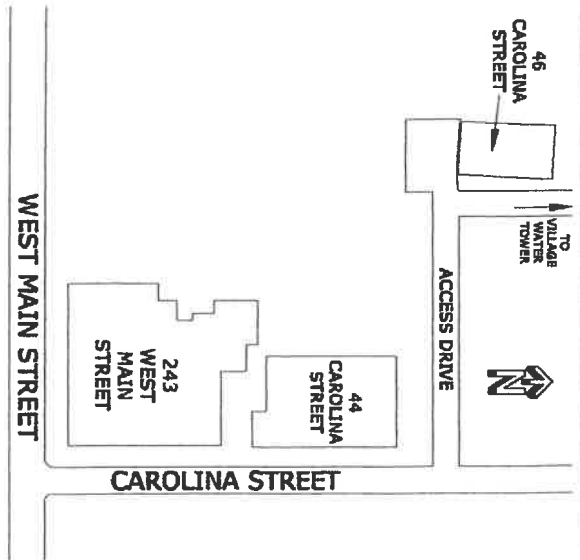

Copyright 2008, RJR Engineering, P.C. All rights reserved. No part of this drawing may be reproduced or copied in any form or by any means without the written permission of RJR Engineering, P.C. This drawing is the property of RJR Engineering, P.C. and is loaned to you for the purpose of construction only. It is not to be used for any other purpose without the written consent of RJR Engineering, P.C. The user of this drawing is responsible for obtaining all necessary permits, specifications and approvals from the appropriate authorities. The user of this drawing is also responsible for obtaining all necessary approvals from the appropriate authorities. The user of this drawing is also responsible for obtaining all necessary approvals from the appropriate authorities. The user of this drawing is also responsible for obtaining all necessary approvals from the appropriate authorities.

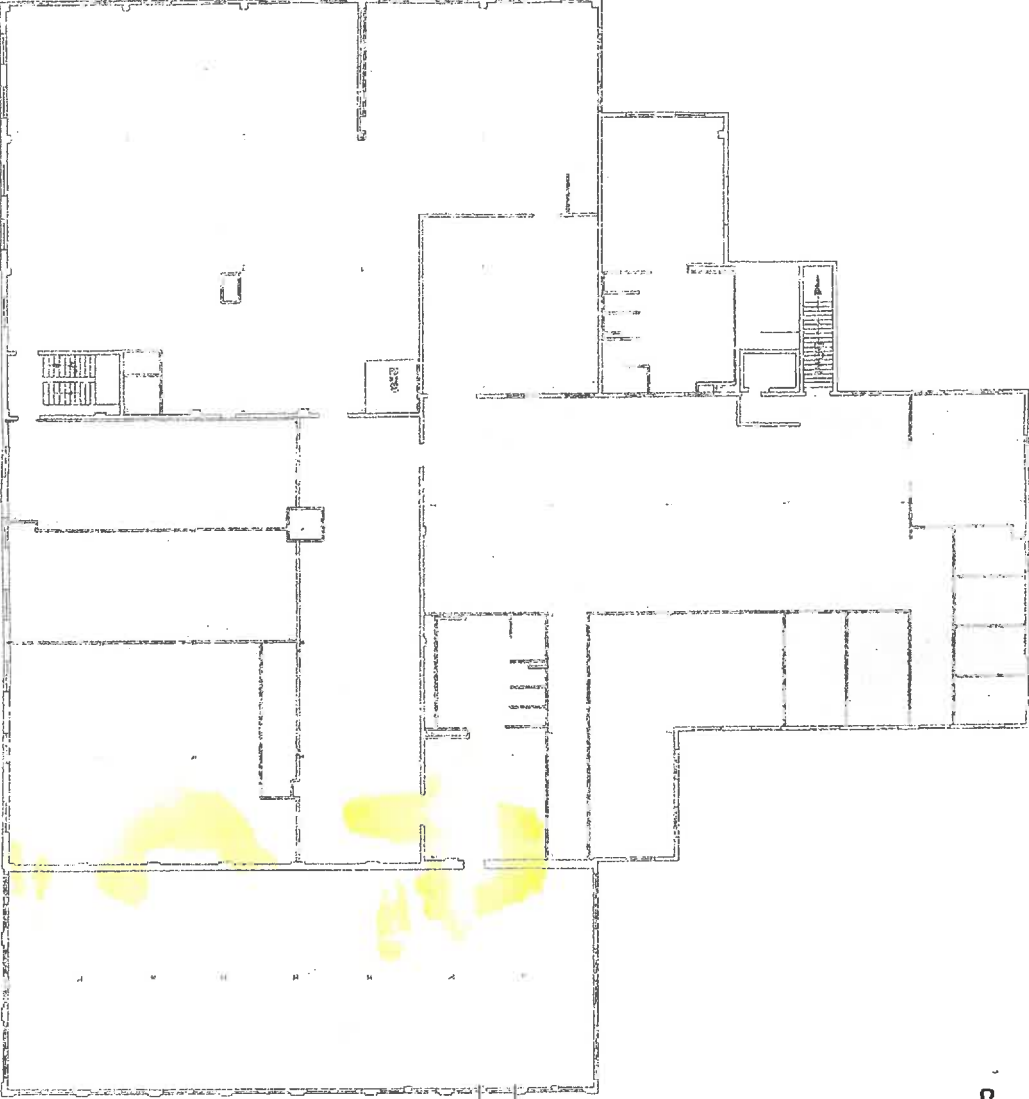

243 W. MAIN ST - 2nd FLOOR
HEALTH CLUB / GYM 23,000 S.F.
COMMON AREA 500 S.F.
TOTAL 23,500 S.F.

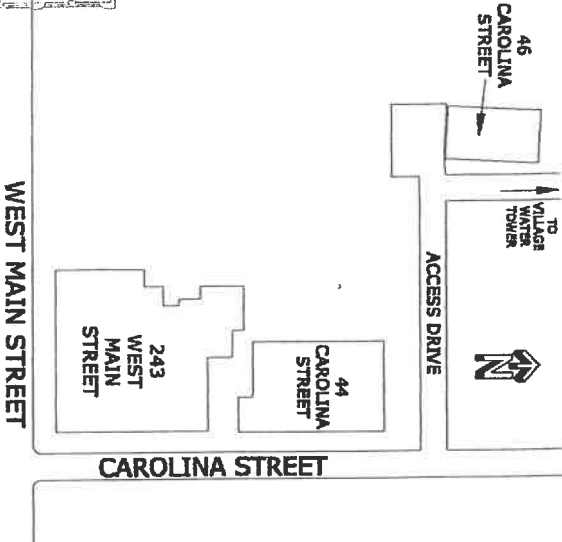

Copyright 2005 RJR Engineering, P.C. All rights reserved. No part of this drawing may be reproduced, stored in a retrieval system, or transmitted in any form or by any means without the written permission of the engineer.
 Reproduction of this drawing for use in the production of shop and/or field steel drawings without the written consent of the engineer is prohibited. This drawing is the property of RJR Engineering, P.C. and is loaned to the client for their use only. It is to be returned to RJR Engineering, P.C. upon completion of the project.
 The New York State Education Law.

RJR ENGINEERING, P.C.
 PROFESSIONAL ENGINEERS
 P.O. BOX 341 - 21 WINDING STAIR
 SPRINGVILLE, NY 14141
 (716) 337-3880 Fax (716) 331-8110
 www/rjre.com

ISSUED BY: []
 DATE: MARCH 29, 2008
 SCALE: 1/8" = 1'-0"
 APPROVED BY: []
 PROJ. NO.: 2008-1-001

CLIENT:
ROBYN, LLC
 PO BOX 161
 SPRINGVILLE, NY 14141

PROJECT:
THE ROBYN BUILDING
 341 WEST MAIN STREET
 SPRINGVILLE, NY 14141
 VILLAGE OF SPRINGVILLE 3RD FLOOR

SHEET NAME:
SPACE LAYOUT PLAN

SHEET NO:
3
 OF **5**

EDGE OF ROOF BELOW

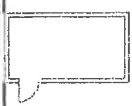

243 W. MAIN ST - 3rd FLOOR
 AVAILABLE SPACE **3,650 S.F.**
 TOTAL **3,650 S.F.**

Copyright 2005 RJR Engineering, P.C. All rights reserved. No part of the drawing may be reproduced or copied in any form by any means without the written permission of the engineer. The drawing is for the production of a permit only and shall not be used for any other purpose without the written permission of the engineer. The engineer is not responsible for any errors or omissions in this drawing. The engineer is not responsible for any errors or omissions in this drawing. The engineer is not responsible for any errors or omissions in this drawing.

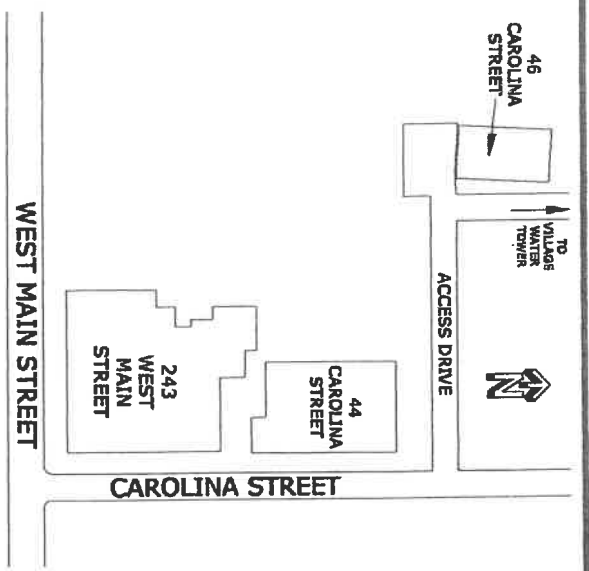

RENT for RORH 2021

Name	Rent for 2021	Square Footage
*RA Mercer – CPA (Lease expires 12/25 with 2(two) – 5-year extensions)	2286.63	3200
Warehouse used for general storage	\$1000	15,300
Office Space (Both Leases for 1 year)	\$375	
*SteelBound Restaurant	4612.50	7600
*Office Space – 1 st Floor (Lease expires 12/31/24 with 2(two) – 5-year extension terms)	\$615	1000
*Early Bird Nursery School (Lease expires "First amended restated lease on 10/2/22)	\$9900	10,000
*Early Bird Academy (Lease expires 8/31/25)	2833.33	3400
*Springville Health & Fitness (Lease expires 10/31/23)	\$2033.40	23,000
*Fraser Enterprise Inc Lease expires 2/28/23	\$1615	6000

Name	Rent for 2021	Square Footage
------	---------------	----------------

*Soul to Sole	\$1800 (Expires 7/31/23)	2300
---------------	--------------------------	------

3 rd Floor Vacant Unimproved Space		3650
---	--	------

Total Rent for Year: \$27070.86 x 12 = \$324,850.32

* These renters are subject to yearly increases built into their contracts.