

## OFFERING MEMORANDUM

---

693 Peninsula Blvd | Hempstead, New York 11550

# AUTO REPAIR BUILDING FOR SALE



Commercial



[ellimancommercial.com](http://ellimancommercial.com)



# EXECUTIVE SUMMARY

693 Peninsula Blvd | Hempstead, New York 11550

Building Size:	4,460 SF	Lot Size:	0.23 Acres
Building Type:	Auto Service / Repair	Zoning:	BG
Year Built:	2006	Sale Price:	\$1,888,888

*\*enter disclaimer here...*

## Property Highlights

- PRIME CORNER SEEING OVER 65,000 VEHICLES PER DAY
- STEPS TO THE ENTRANCE AND EXIT OF THE SOUTHERN STATE PARKWAY
- IDEAL FOR MECHANIC / AUTO REPAIR / QUICK SERVE OIL CHANGE

*Exclusively represented by:*

**Michael Gronenthal**

Licensed Associate Real Estate Broker  
516.439.6789 Email: michael.gronenthal@elliman.com

**JT Famularo**

Licensed Real Estate Salesperson  
516.471.6578 Email: john.famularo@elliman.com

# PROPERTY DETAILS

693 Peninsula Blvd | Hempstead, New York 11550

Sale Price	\$1,888,888
------------	-------------

Location Information	
Street Address	693 Peninsula Blvd
City, State, Zip	Hempstead, NY 11550
County	Nassau
Village	Village of Hempstead

Building Information	
Total Building Size	4,460 SF
Ground Floor	3,100 SF
Second Floor Office	1,360 SF
Basement	3,100 SF
Year Built	2006
Overhead Doors	Four (4)
Power	200 Amps
Sprinklered	Fully

Property Information	
Property Type	Industrial
Property Subtype	Auto Service / Repair
Zoning	BG
Lot Size	0.23 Acres
APN #	282013 34.-G-587
County Taxes	\$35,276.49
Village Taxes	\$12,842.56
Occupancy	Delivered Fully Vacant
Curb Cuts	Two (2)

Exclusively represented by:

Michael Gronenthal

Licensed Associate Real Estate Broker  
516.439.6789 Email: michael.gronenthal@elliman.com

JT Famularo

Licensed Real Estate Salesperson  
516.471.6578 Email: john.famularo@elliman.com







# FIRST FLOOR- FLOOR PLAN

693 Peninsula Blvd | Hempstead, New York 11550

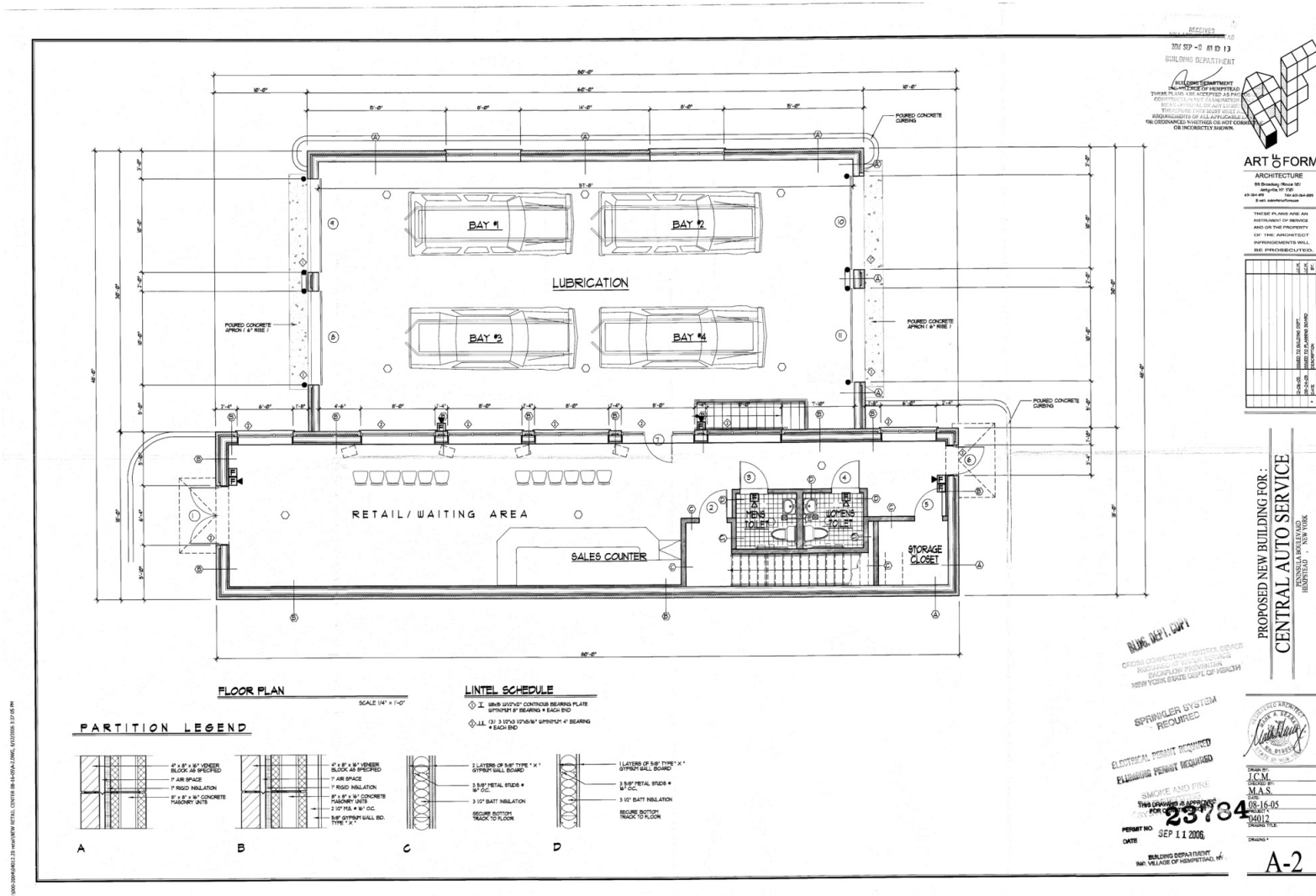

Exclusively represented by:

**Michael Gronenthal**

Licensed Associate Real Estate Broker

516.439.6789 Email: michael.gronenthal@elliman.com

**JT Famularo**

Licensed Real Estate Salesperson

516.471.6578 Email: john.famularo@elliman.com

# SECOND FLOOR- FLOOR PLAN

693 Peninsula Blvd | Hempstead, New York 11550

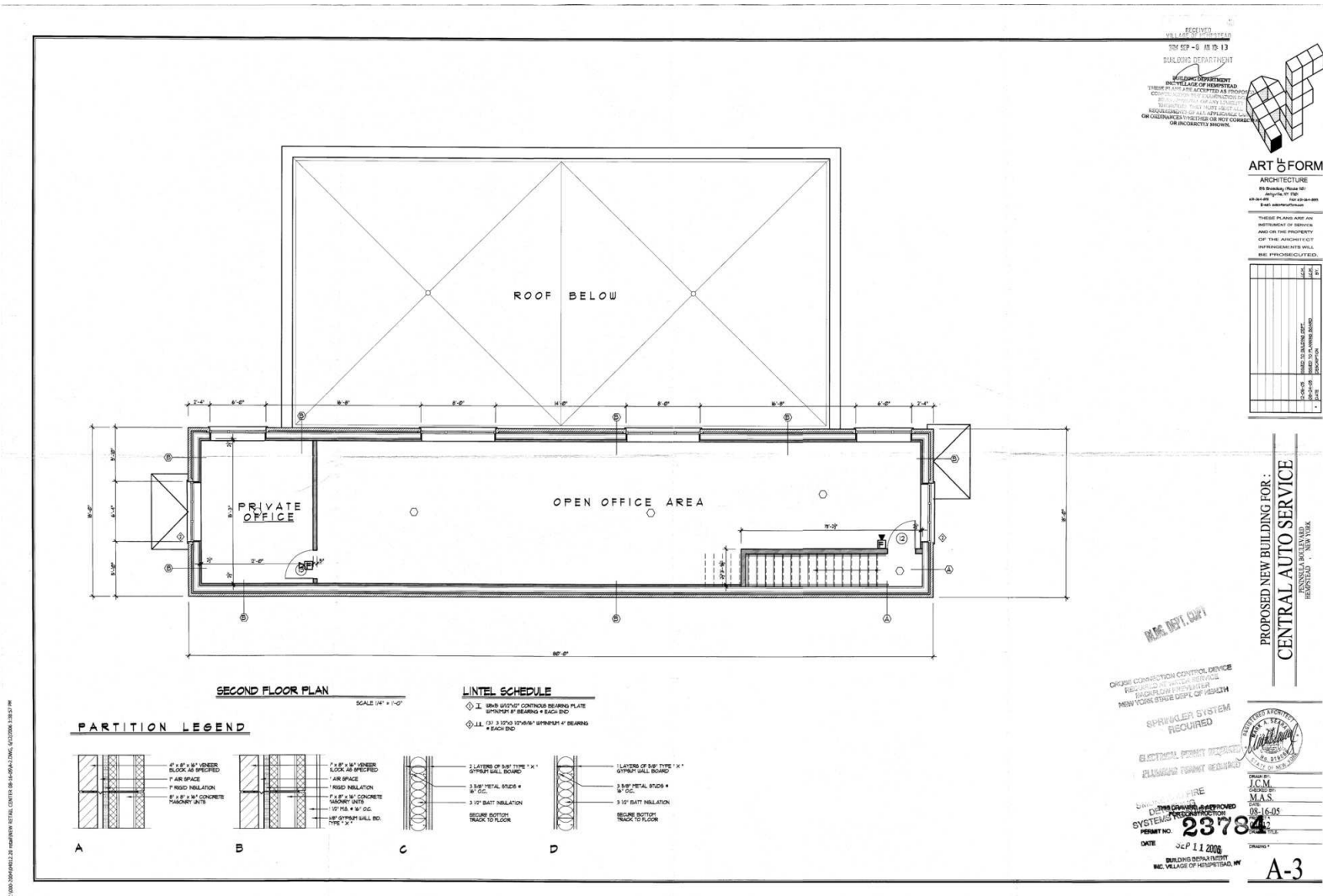

Exclusively represented by:

**Michael Gronenthal**

Licensed Associate Real Estate Broker

516.439.6789 Email: michael.gronenthal@elliman.com

**JT Famularo**

Licensed Real Estate Salesperson

516.471.6578 Email: john.famularo@elliman.com

# BASEMENT- FLOOR PLAN

693 Peninsula Blvd | Hempstead, New York 11550

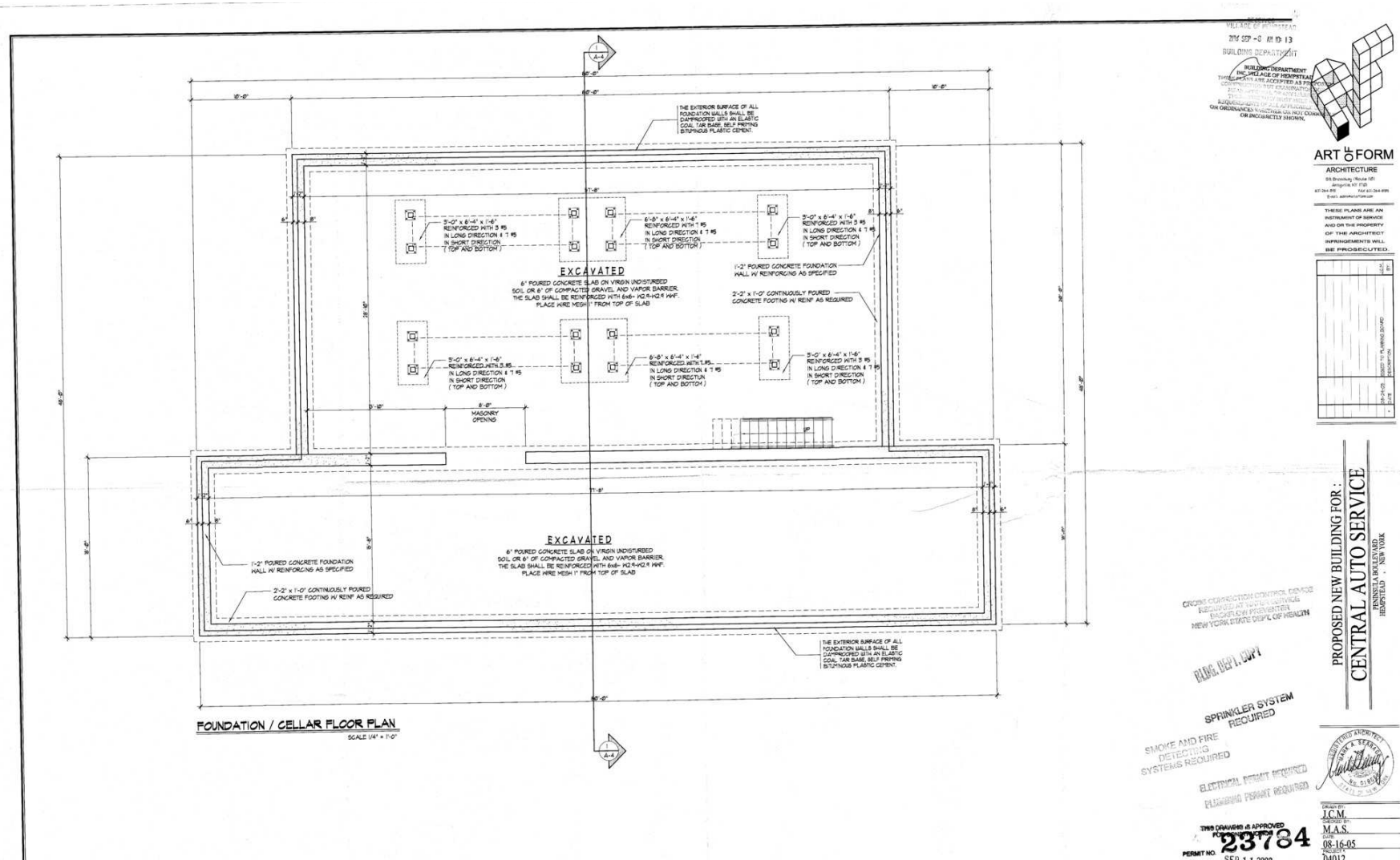

Exclusively represented by:

**Michael Gronenthal**

Licensed Associate Real Estate Broker  
516.439.6789 Email: michael.gronenthal@elliman.com

**JT Famularo**

Licensed Real Estate Salesperson  
516.471.6578 Email: john.famularo@elliman.com

693 Peninsula Blvd | Hempstead, New York 11550



Licensed Associate Real Estate Broker  
516.439.6789 Email: [michael.gronenthal@elliman.com](mailto:michael.gronenthal@elliman.com)

Licensed Real Estate Salesperson  
516.471.6578 Email: john.famularo@elliman.com

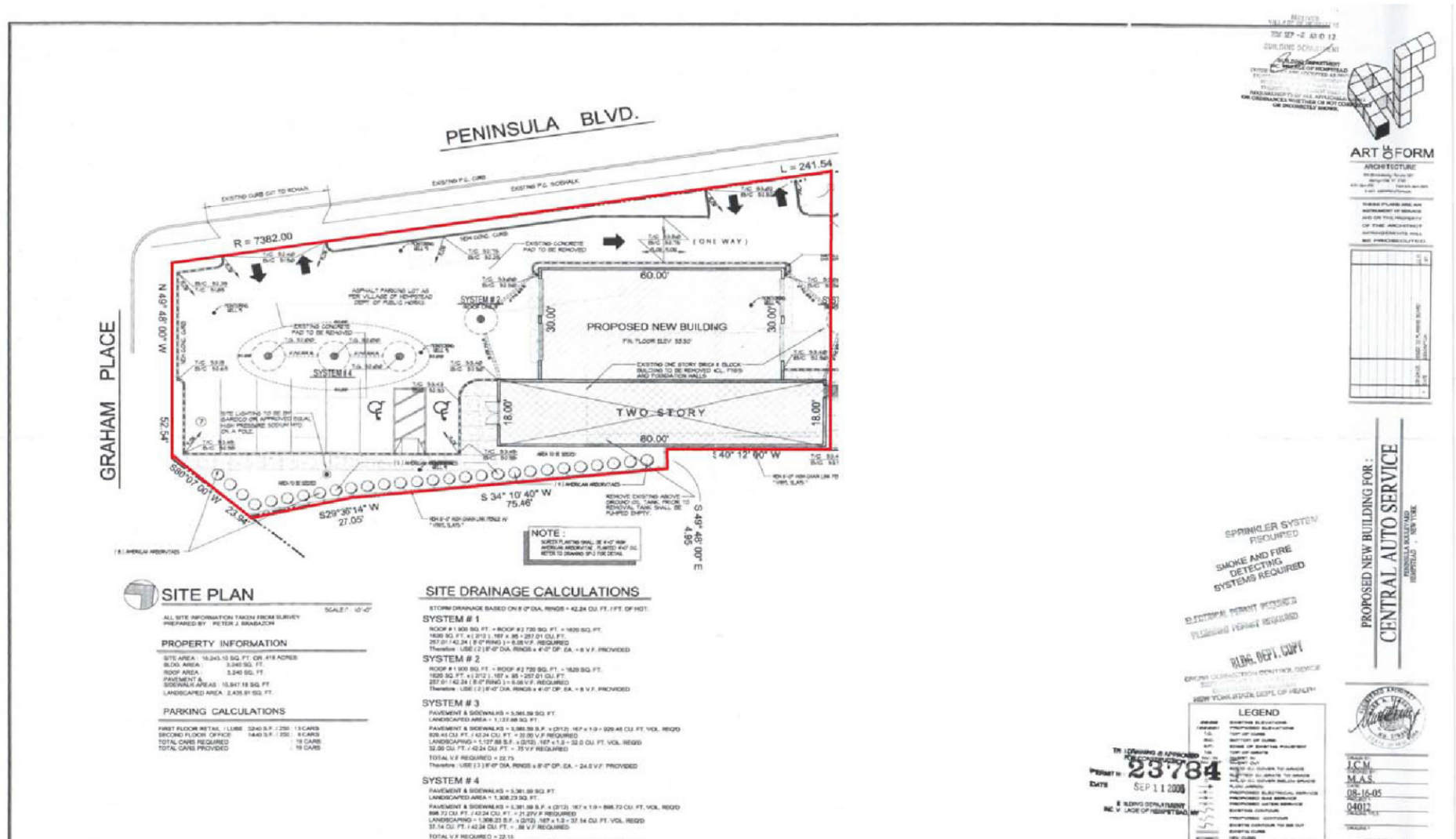



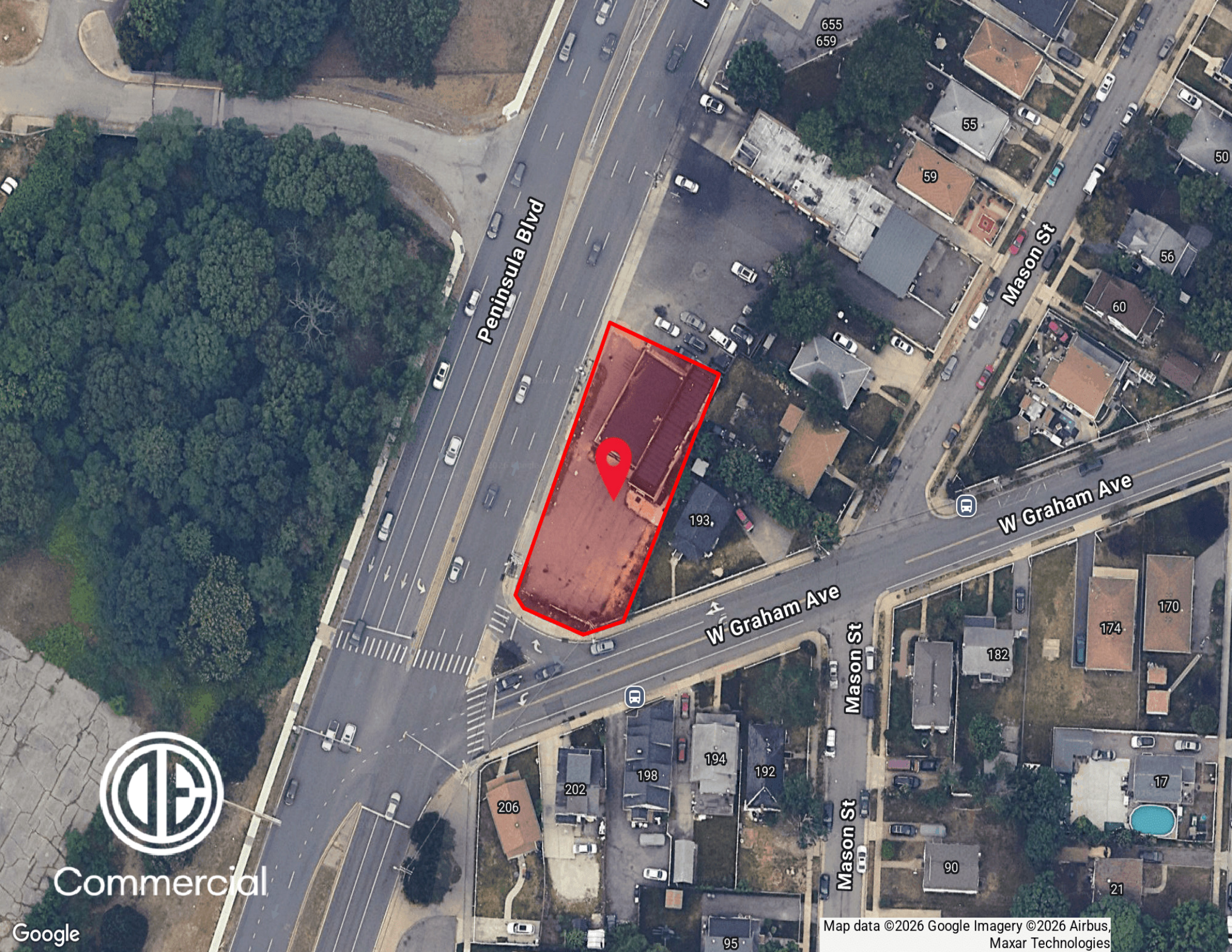

Peninsula Blvd

Mason St

W Graham Ave

W Graham Ave

Mason St

Mason St



Commercial

Google

Map data ©2026 Google Imagery ©2026 Airbus, Maxar Technologies



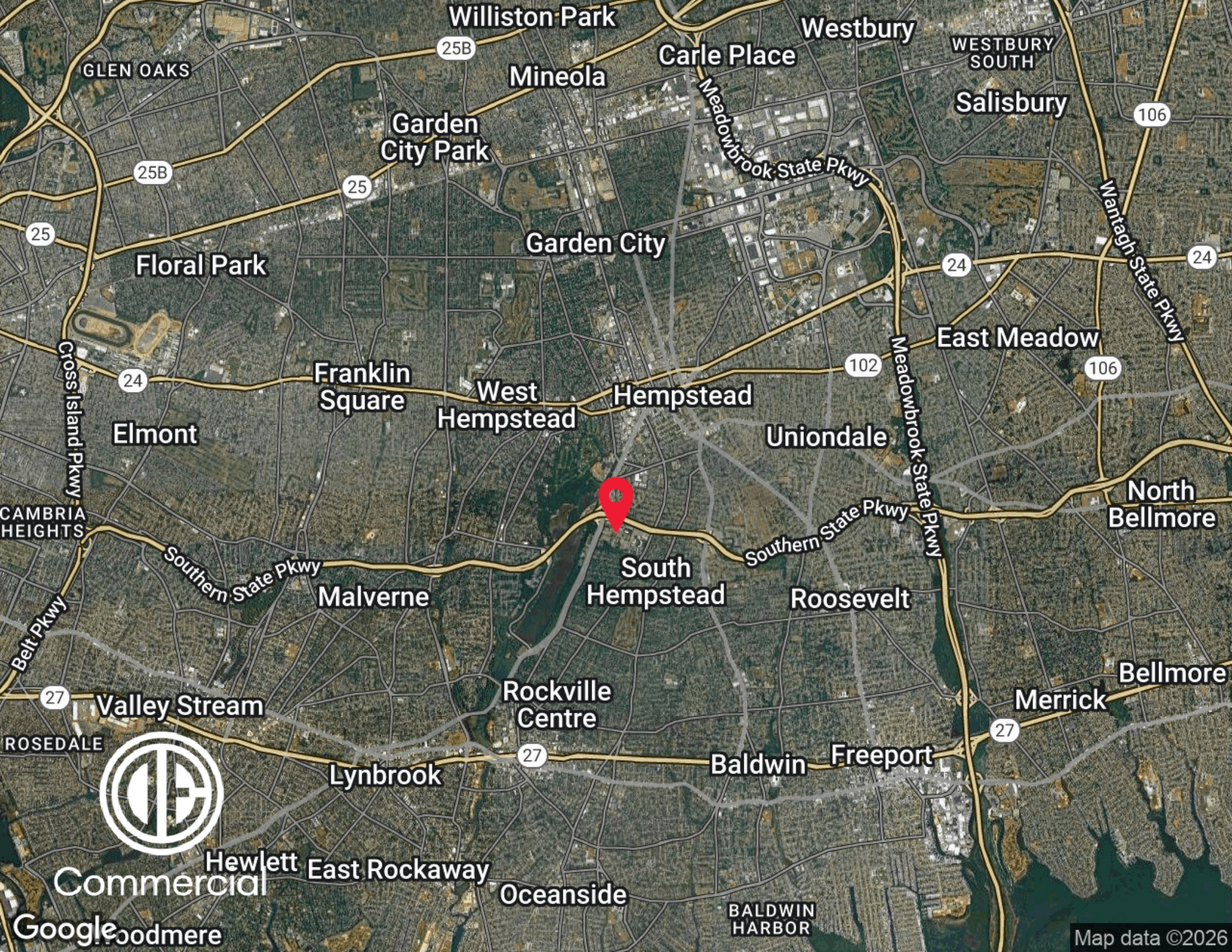

Williston Park

Westbury

WESTBURY SOUTH

Salisbury

Carle Place

Mineola

Garden City Park

Garden City

Floral Park

East Meadow

Franklin Square

West Hempstead

Hempstead

Uniondale

Elmont

North Bellmore

South Hempstead

Roosevelt

Malverne

Bellmore

Valley Stream

Rockville Centre

Merrick

Baldwin

Freeport

Lynbrook

Oceanside

Hewlett East Rockaway

BALDWIN HARBOR



Commercial

Google foodmere

Map data ©2026



# DEMOGRAPHICS MAP & REPORT

693 Peninsula Blvd | Hempstead, New York 11550

Population	1 Mile	3 Miles	5 Miles
Total Population	27,491	240,296	634,070
Average Age	39	40	42
Average Age (Male)	37	39	40
Average Age (Female)	40	41	43

Households & Income	1 Mile	3 Miles	5 Miles
Total Households	7,727	69,661	198,143
# of Persons per HH	3.6	3.4	3.2
Average HH Income	\$125,087	\$162,505	\$168,645
Average House Value	\$548,455	\$646,891	\$679,286

Demographics data derived from AlphaMap

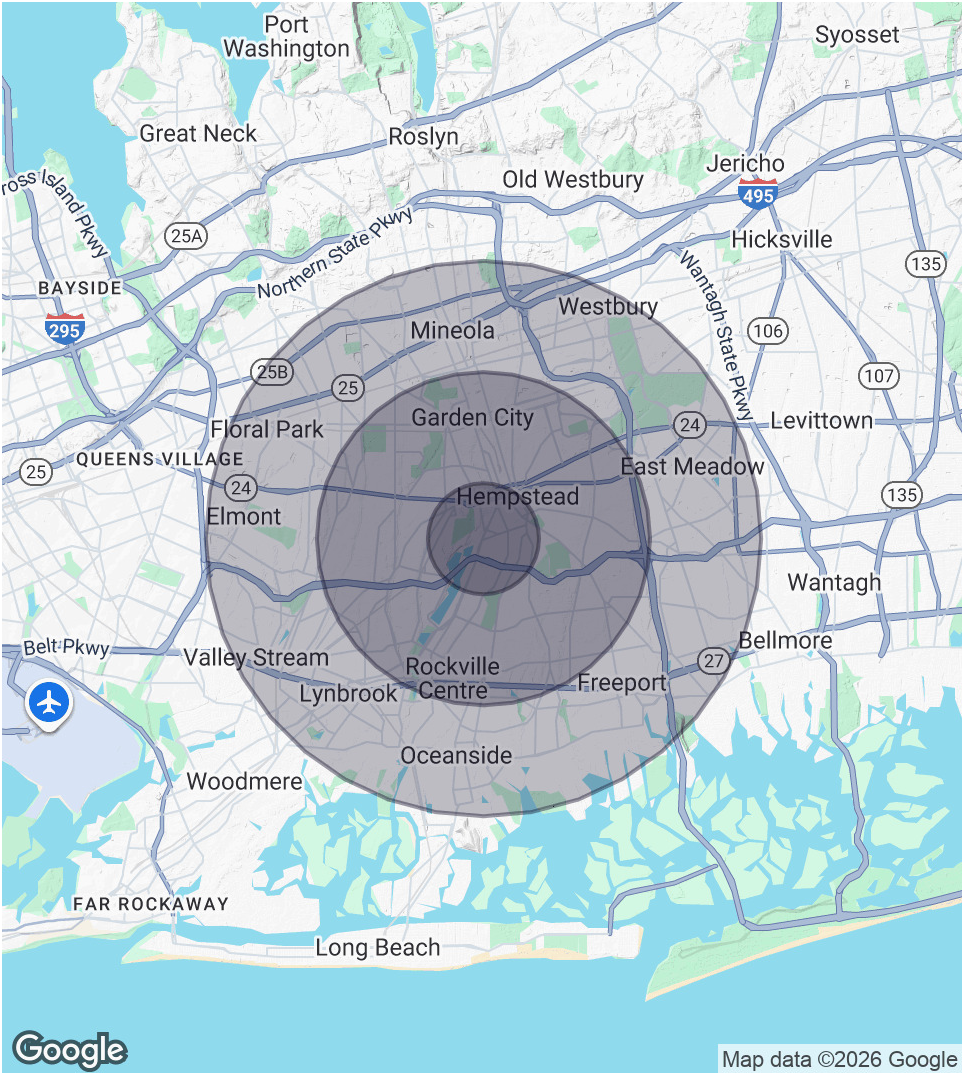

Exclusively represented by:

**Michael Gronenthal**

Licensed Associate Real Estate Broker  
516.439.6789 Email: michael.gronenthal@elliman.com

**JT Famularo**

Licensed Real Estate Salesperson  
516.471.6578 Email: john.famularo@elliman.com

693 Peninsula Blvd | Hempstead, New York 11550

## EXCLUSIVELY REPRESENTED BY:



**Michael Gronenthal**

Licensed Associate Real Estate Broker

516.439.6789

Email: michael.gronenthal@elliman.com

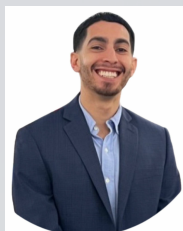

**JT Famularo**

Licensed Real Estate Salesperson

516.471.6578

Email: john.famularo@elliman.com



550 Smithtown Bypass Suite 117  
Smithtown, NY 11787  
631.858.2405  
ellimancommercial.com

THE PROPERTY CONTAINED WITHIN THIS DOCUMENT IS BEING EXCLUSIVELY REPRESENTED BY DOUGLAS ELLIMAN REAL ESTATE COMMERCIAL DIVISION, 550 SMITHTOWN BYPASS STE. 117 SMITHTOWN, NY 11787 631.858.2405  
© 2023 DOUGLAS ELLIMAN COMMERCIAL OF LI, LLC. ALL MATERIAL PRESENTED HEREIN IS INTENDED FOR INFORMATION PURPOSES ONLY. WHILE THIS INFORMATION IS BELIEVED TO BE CORRECT, IT IS REPRESENTED SUBJECT  
TO ERRORS, OMISSIONS, CHANGES OR WITHDRAWAL WITHOUT NOTICE. ALL PROPERTY INFORMATION, INCLUDING, BUT NOT LIMITED TO SQUARE FOOTAGE, ROOM COUNT, ZONING IN THE LISTING SHOULD BE VERIFIED BY  
YOUR OWN ATTORNEY, ARCHITECT OR ZONING EXPERT. IF YOUR PROPERTY IS CURRENTLY LISTED WITH ANOTHER REAL ESTATE BROKER, PLEASE DISREGARD THIS OFFER. IT IS NOT OUR INTENTION TO SOLICIT THE  
OFFERINGS OF OTHER REAL ESTATE BROKERS. WE COOPERATE WITH THEM FULLY. EQUAL HOUSING OPPORTUNITY.





## **We Are Commercial Real Estate**

550 Smithtown Bypass Suite 117  
Smithtown, NY 11787  
631.858.2405  
ellimancommercial.com

Commercial real estate involves more than just property listings. To get the most effective results, you need to partner with a company that has a full complement of services and an in-depth team of professionals to help with all your needs. Douglas Elliman's team of commercial real estate experts is committed to unrivaled performance standards when working with tenants, investors, purchasers and owners. We represent all major property types including office, industrial, retail, apartment and land. We treat each assignment with commitment and focus, from a single transaction in a local market to national and multi-market assignments. We help negotiate contracts, coordinate construction and provide both property management as well as ongoing advisory service to satisfy your changing real estate needs. Our breadth of market knowledge, unprecedented network and use of innovative technology extend to all types of property transactions. For information on our services please contact us today.