



Each office independently owned and operated

FOR SALE | INDUSTRIAL LAND

1501 STATE HIGHWAY 42

EYOTA, MN 55934

RE/MAX ADVANTAGE PLUS

1251 Town Centre Drive
Eagan, MN 55123
REMAXCOMMERCIAL.COM

FOR MORE
INFORMATION
CONTACT:

TIM LITTLE

Chief Commercial Broker
952.432.4900
tctimlittle@gmail.com

JIM STARR

Sr. Associate
612.247.5898
jjstarr41@gmail.com

JEREMY FELDMANN

Associate Broker
406.314.3333
jeremyfeldmann@gmail.com



1501 STATE HIGHWAY 42

EYOTA, MN 55934



OFFERING SUMMARY

Sale Price:	Subject To Offer
Lot Size:	79.09 Acres
Zoning:	Industrial Land

PROPERTY OVERVIEW

- *Industrial Land - Commercial Development or Business Park
- *Two parcels: 33.46 acres & 45.63 acres (79.09 acres total)
- *Excellent options for manufacturing, transportation, wholesale distribution, warehouse operations or other similar entities.
- *Water and sewer with related infrastructure ready
- *Stub-road access already present off highway trunk/turn lane
- *Stub-road extension scheduled for Spring 2023
- *Whole purchase opportunity or can be split accordingly
- *In & out lot development opportunity in the heart of Eyota, MN.
- *Parcels abuts nearby rail line
- *Within ~20 minutes to Downtown Rochester (13.9 miles)
- *Highway 90 Access within ~5 Miles of property



ADVANTAGE PLUS
Each office independently owned and operated

TIM LITTLE
Chief Commercial Broker
952.432.4900
tctimlittle@gmail.com

JIM STARR JEREMY FELDMANN
Sr. Associate Associate Broker
612.247.5898 406.314.3333
jjstarr41@gmail.com jeremyfeldmann@gmail.com

1251 Town Centre Drive
Eagan, MN 55123

REMAXCOMMERCIAL.COM

1501 STATE HIGHWAY 42

EYOTA, MN 55934

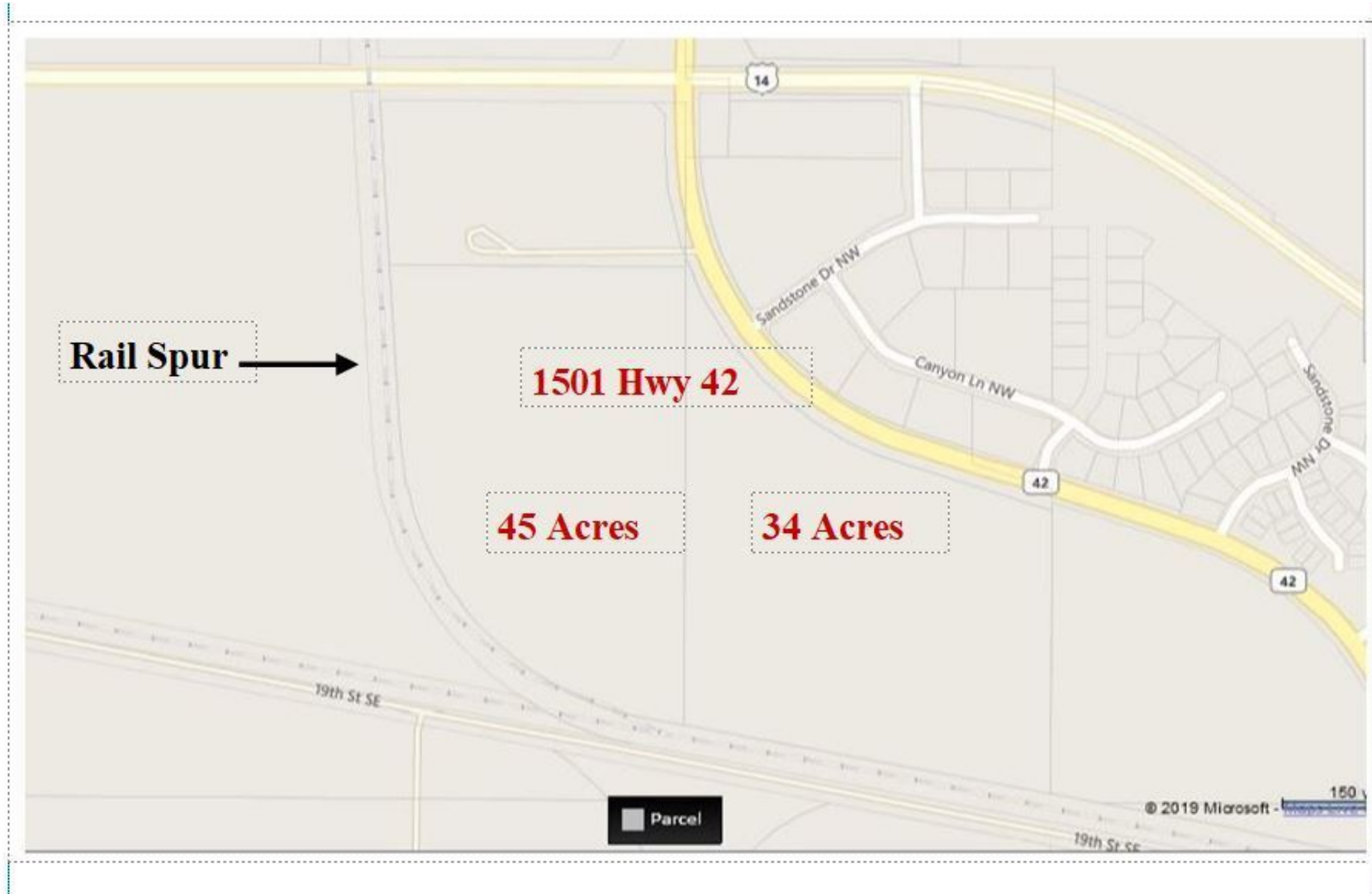

ADVANTAGE PLUS

Each office independently owned and operated

TIM LITTLE

Chief Commercial Broker

952.432.4900

tctimlittle@gmail.com

JIM STARR JEREMY FELDMANN

Sr. Associate

612.247.5898

jjstarr41@gmail.com

Associate Broker

406.314.3333

jeremyfeldmann@gmail.com

1251 Town Centre Drive
Eagan, MN 55123

REMAXCOMMERCIAL.COM

1501 STATE HIGHWAY 42

EYOTA, MN 55934



ADVANTAGE PLUS

Each office independently owned and operated

TIM LITTLE
Chief Commercial Broker
952.432.4900
tctimittle@gmail.com

JIM STARR JEREMY FELDMANN
Sr. Associate Associate Broker
612.247.5898 406.314.3333
jjstarr41@gmail.com jeremyfeldmann@gmail.com

1251 Town Centre Drive
Eagan, MN 55123

REMAXCOMMERCIAL.COM

1501 STATE HIGHWAY 42

EYOTA, MN 55934

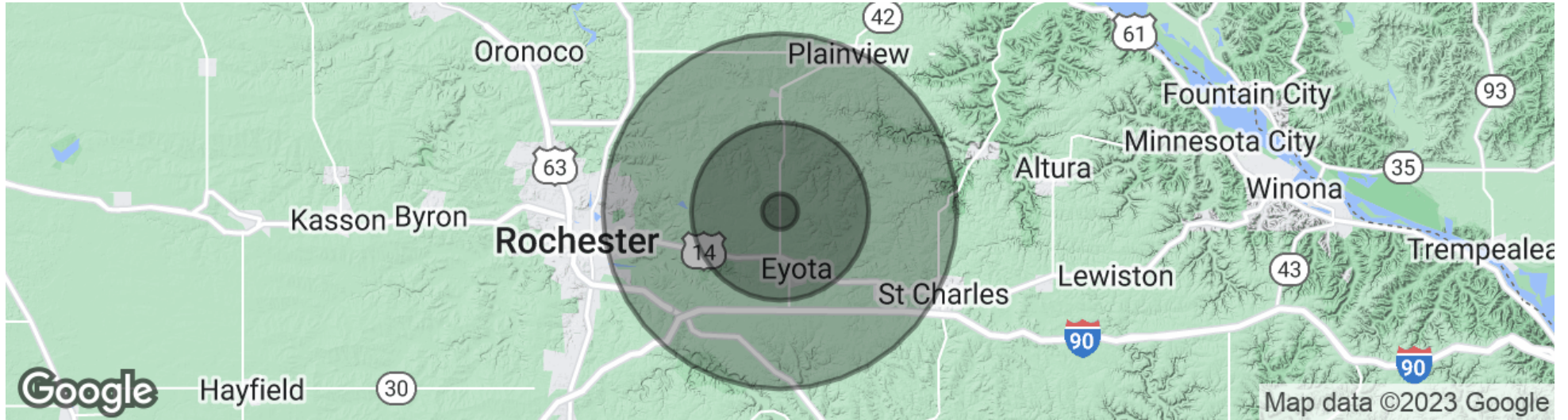

POPULATION

	1 MILE	5 MILES	10 MILES
Total Population	96	2,515	19,851
Average Age	38.4	38.1	38.5
Average Age (Male)	36.2	35.8	36.5
Average Age (Female)	39.1	38.9	39.5

HOUSEHOLDS & INCOME

	1 MILE	5 MILES	10 MILES
Total Households	37	965	7,574
# of Persons per HH	2.6	2.6	2.6
Average HH Income	\$72,141	\$73,140	\$85,682
Average House Value	\$231,743	\$224,760	\$227,170

* Demographic data derived from 2020 ACS - US Census



ADVANTAGE PLUS
Each office independently owned and operated

TIM LITTLE
Chief Commercial Broker
952.432.4900
tctimlittle@gmail.com

JIM STARR JEREMY FELDMANN
Sr. Associate Associate Broker
612.247.5898 406.314.3333
jjstarr41@gmail.com jeremyfeldmann@gmail.com

1251 Town Centre Drive
Eagan, MN 55123

REMAXCOMMERCIAL.COM

1501 STATE HIGHWAY 42

EYOTA, MN 55934



TIM LITTLE

Chief Commercial Broker

C: 952.432.4900
tctimlittle@gmail.com



JIM STARR

Sr. Associate

C: 612.247.5898
jjstarr41@gmail.com



JEREMY FELDMANN

Associate Broker

C: 406.314.3333
jeremyfeldmann@gmail.com



ADVANTAGE PLUS

Each office independently owned and operated

TIM LITTLE
Chief Commercial Broker
952.432.4900
tctimlittle@gmail.com

JIM STARR JEREMY FELDMANN
Sr. Associate Associate Broker
612.247.5898 406.314.3333
jjstarr41@gmail.com jeremyfeldmann@gmail.com

1251 Town Centre Drive
Eagan, MN 55123

REMAXCOMMERCIAL.COM