

THUNDER ROAD SHOPS

2955 THUNDER ROAD, FARGO, ND 58104

GOLDMARK™
COMMERCIAL REAL ESTATE INC



FOR SALE

SOUTH FARGO SHOP CONDOS - LARGE LOTS!

2,400 - 3,840 SF Shops

Lots ranging from 6,050-22,500+ SF

Prices from \$419,000 - \$799,000

Andy Westby | Nate Vollmuth

701.239.5839 | 701.893.3839

andy.westby@goldmark.com | nate@goldmark.com

www.goldmarkcommercial.com

THUNDER ROAD SHOPS

2955 THUNDER ROAD, FARGO, ND 58104



PRICING

Starting at \$419,000

LOCATION

1 block west of I-29/32nd Ave exchange, then 1 block north

SHOP SIZES

2,400 SF (40'x60')
2,976 SF (48'x62')
3,840 SF (48'x80')
Some lots may support larger buildings. Inquire for details

LOT SIZES

6,050-22,574 SF | .14-.52 ac

DATE AVAILABLE

Estimated 4-6 months after contract

TAXES & SPECIALS

TBD

HOA FEES

Estimated \$100/month

PROPERTY DESCRIPTION:

Amazing opportunity to own your own shop or office just off I-29 and 32nd Ave S with oversized lots! This modern designed shop development offers turn-key buildings with a superior location. Many lots include extra land for parking, outside storage and more. Choose your shop size from 2,400 to 3,840 SF. Each shop will include one office and a bathroom with options for buyers to customize their unit. Great fit for business use, storage, toy shop, man cave and much more! Private roads will be maintained by a condo association and a shared parking area is available for the interior lot owners (lots 6-15). Contact us today to secure your shop before they are gone!

CONSTRUCTION DETAILS:

- Exterior: Steel & stone
- Roof: Steel
- Foundation: Slab on grade
- Concrete interior roads
- 5" concrete floors and pads

This information has been secured from sources we believe to be reliable, but we make no representation or warranties, expressed or implied, as to the accuracy of the information. Interested parties should conduct their own independent investigations and rely only on those results.

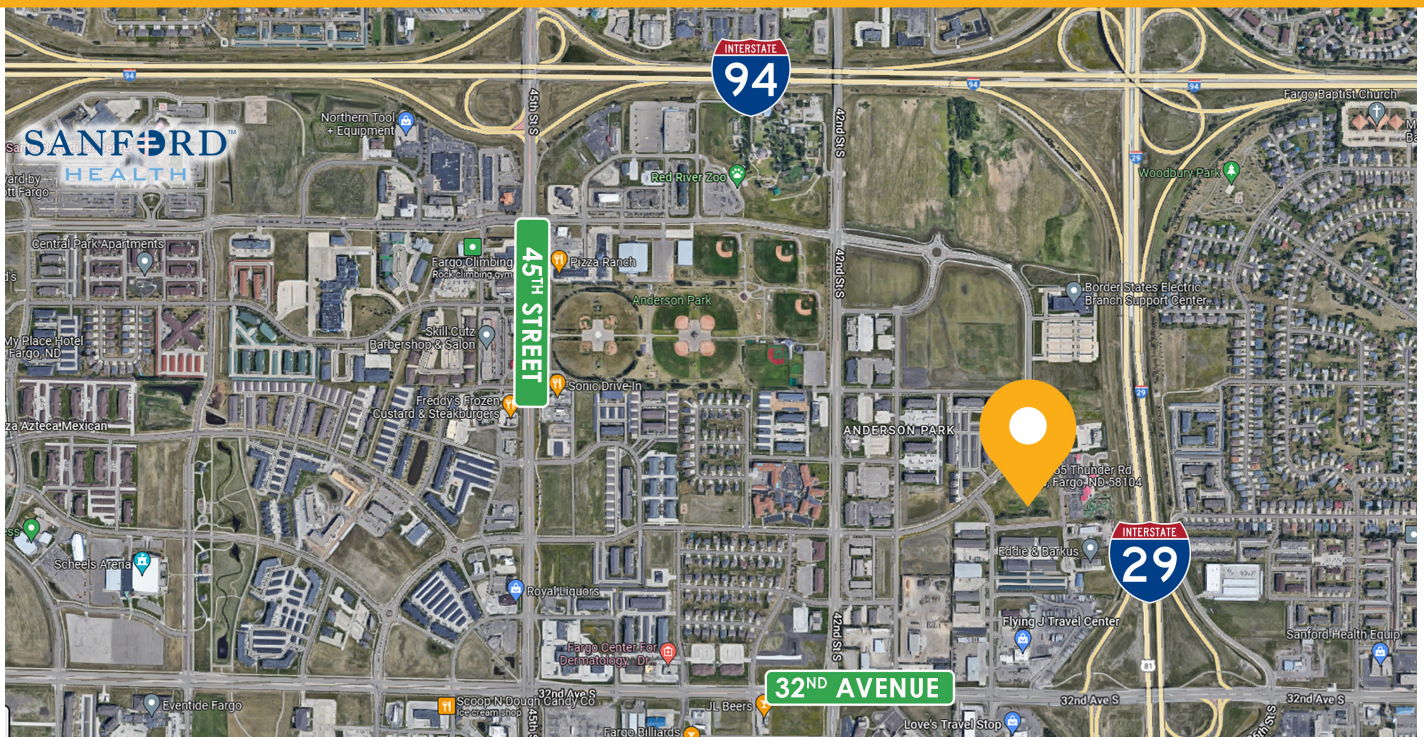

THUNDER ROAD SHOPS

2955 THUNDER ROAD, FARGO, ND 58104



UNIT DETAILS

Each base unit includes:

- Insulated glass 12'x14' or 14'x14' drive-in door
- 36" glass walk-in door with awning
- Multiple windows
- Entry/waiting area
- 1 Office
- Bathroom
- Shop sink
- Water heater
- Ceiling fan
- 2 floor drains
- Ceiling-mounted gas Reznor furnace
- Interior & exterior LED lighting
- 14' Sidewalls
- Vaulted ceiling
- High speed internet access
- 200 amp electrical service
- Mini split heat/air in office

Upgrades include but may not be limited to:

- Larger building (available on some lots)
- Multiple/rear overhead doors
- Air conditioning
- Floor heat
- Higher sidewalls with or without mezzanine*
- Multiple offices or bathrooms
- Kitchen/Bar
- Epoxy floor coating
- Privacy glass
- Increased electrical service
- Additional windows

*NOTE: Available only on Lots 1-5 & 16-20



THUNDER ROAD SHOPS

2955 THUNDER ROAD, FARGO, ND 58104



PRICING

Lot #	Address	Lot Size	Building Size	Price
1	3849 Thunder Rd S.	10,316 SF .23 ac	3,840 SF	\$629,000
2	3853 Thunder Rd S.	11,674 SF .27 ac	3,840 SF	SOLD
3	3857 Thunder Rd S.	14,159 SF .32 ac	*3,840 SF	\$639,000
4	3861 Thunder Rd S.	12,842 SF .29 ac	2,976 SF	\$609,000
5	3825 Thunder Rd S.	18,931 SF .43 ac	*3,840 SF	\$799,000
6	3829 Thunder Rd S.	6,162 SF .14 ac	2,400 SF	SOLD
7 (MODEL)	3823 Thunder Rd S.	6,065 SF .14 ac	2,400 SF	**\$439,000
8	3837 Thunder Rd S.	6,065 SF .14 ac	2,400 SF	\$419,000
9	3841 Thunder Rd S.	6,065 SF .14 ac	2,400 SF	\$419,000
10	3845 Thunder Rd S.	6,050 SF .14 ac	2,400 SF	SOLD
11	2971 Thunder Rd S.	6,050 SF .14 ac	2,400 SF	SOLD
12	2975 Thunder Rd S.	6,065 SF .14 ac	2,400 SF	\$419,000
13	2979 Thunder Rd S.	6,065 SF .14 ac	2,400 SF	\$419,000
14	2983 Thunder Rd S.	6,065 SF .14 ac	2,400 SF	\$419,000
15	2987 Thunder Rd S.	6,081 SF .14 ac	2,400 SF	SOLD
16	2991 Thunder Rd S.	22,574 SF .52 ac	*3,840 SF	\$799,000
17	2955 Thunder Rd S.	16,318 SF .37 ac	*3,840 SF	\$774,000
18	2959 Thunder Rd S.	8,496 SF .19 ac	*3,840 SF	\$624,000
19	2963 Thunder Rd S.	8,496 SF .19 ac	*3,840 SF	\$624,000
20	2967 Thunder Rd S.	8,496 SF .19 ac	*3,840 SF	\$644,000
21	2865 Thunder Rd S.	25,590 SF .58 ac	*3,840 SF	SOLD

* Denotes lots that would support a larger building if requested

** Unit 7 includes epoxy flooring in the shop and LVP in the office

THUNDER ROAD SHOPS

2955 THUNDER ROAD, FARGO, ND 58104

PLAT

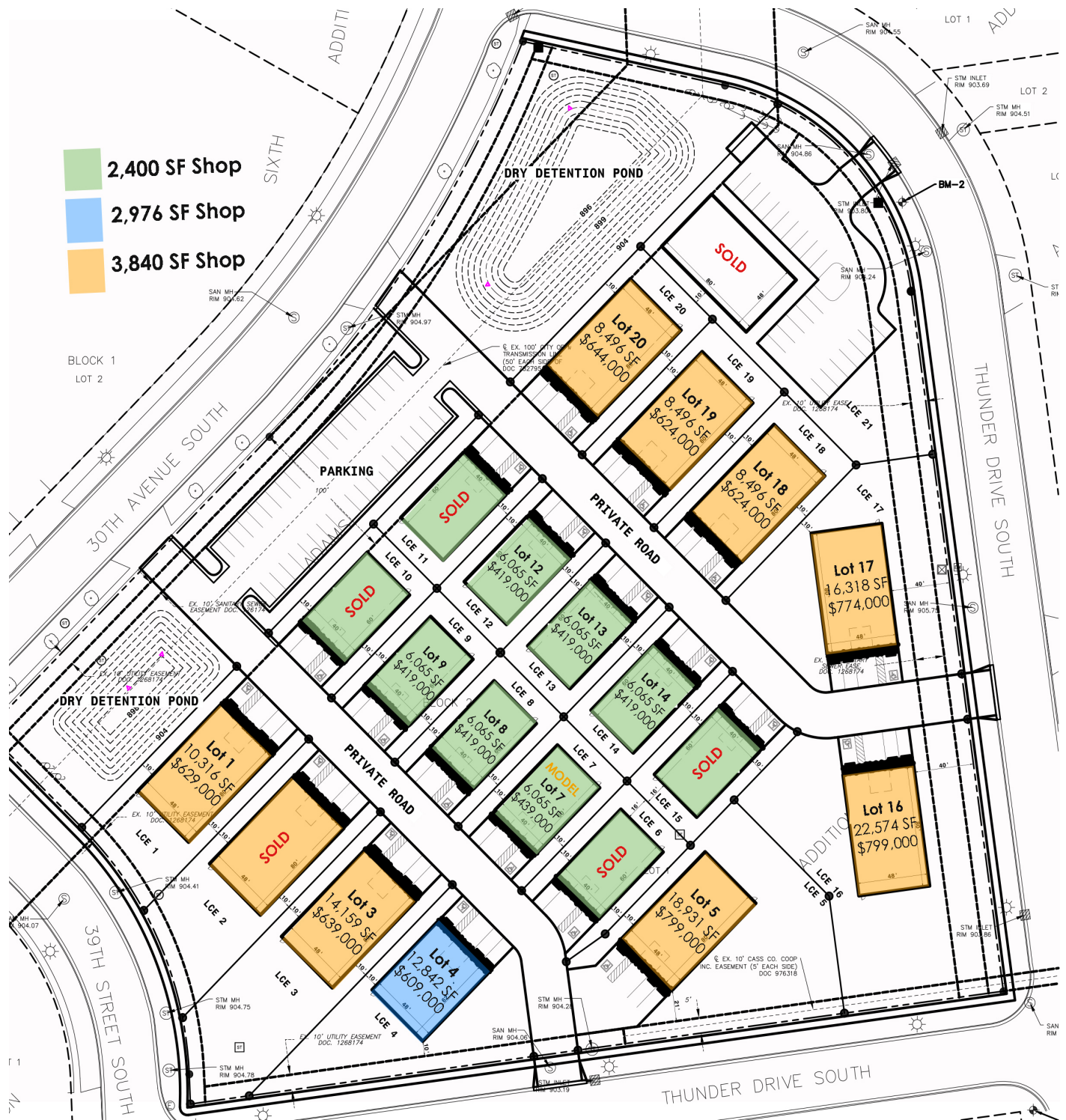

THUNDER ROAD SHOPS

2955 THUNDER ROAD, FARGO, ND 58104

GOLDMARK™
COMMERCIAL REAL ESTATE INC

BIRDS EYE VIEW

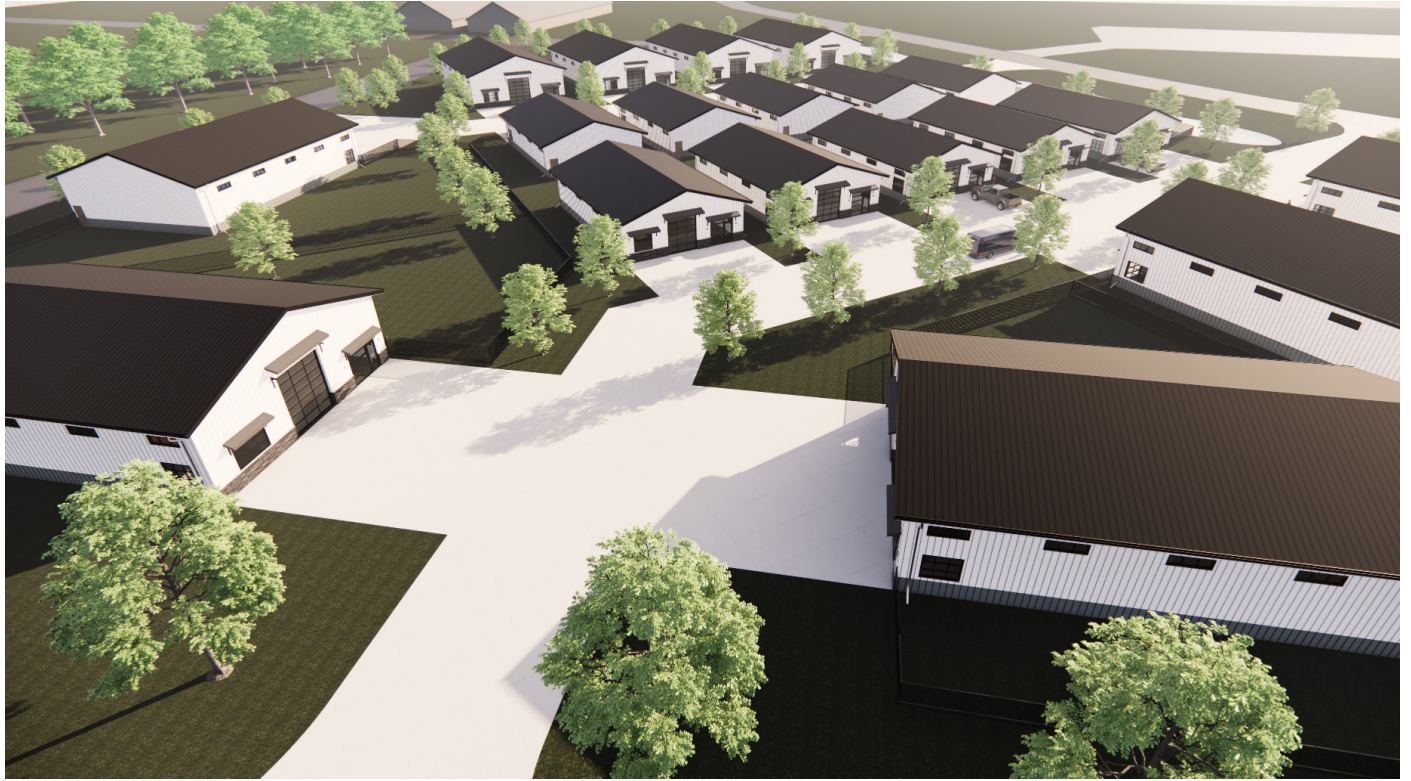

THUNDER ROAD SHOPS

2955 THUNDER ROAD, FARGO, ND 58104

40x60 SHOP FLOORPLAN & ELEVATIONS

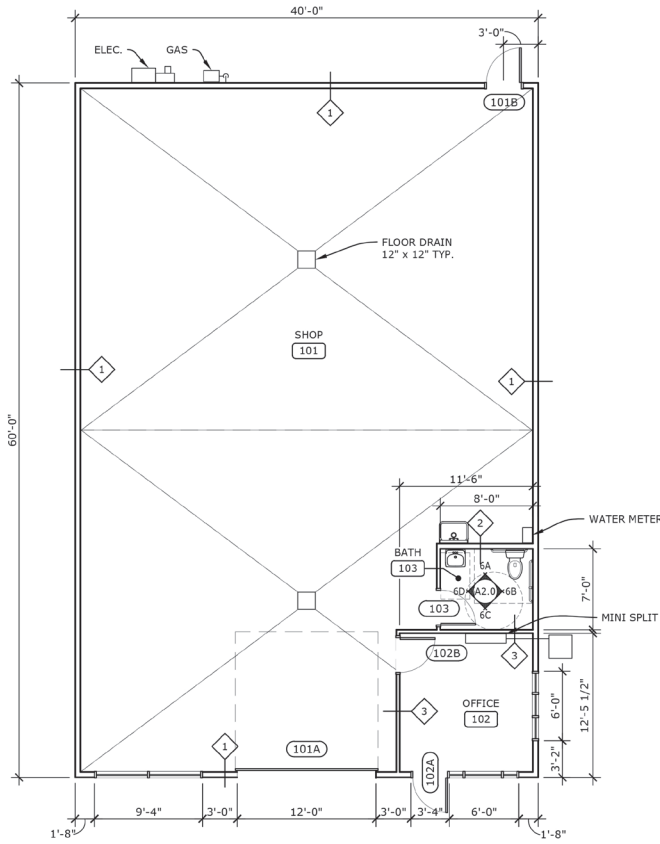

1 FLOOR PLAN SCALE: 1/8" = 1'-0"

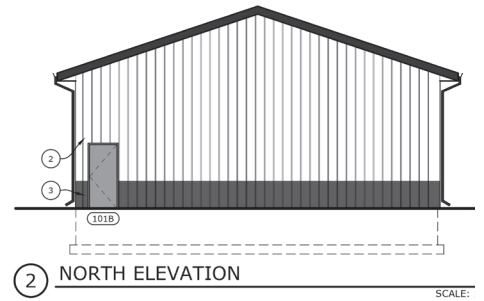

2 NORTH ELEVATION SCALE:

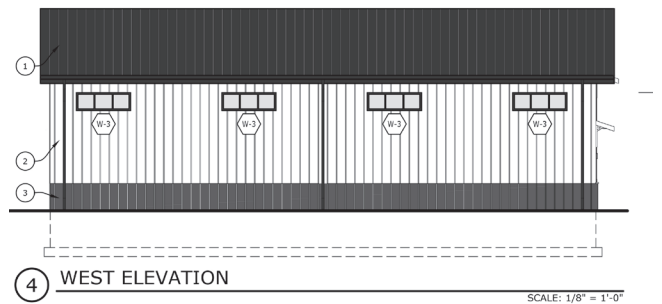

4 WEST ELEVATION SCALE: 1/8" = 1'-0"

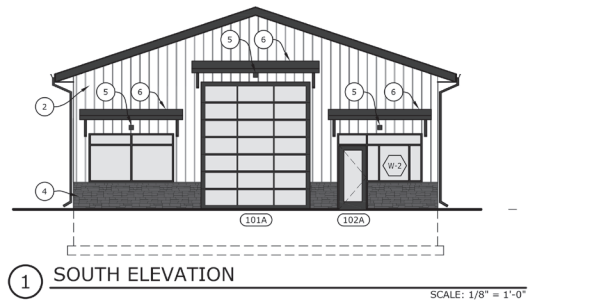

1 SOUTH ELEVATION SCALE: 1/8" = 1'-0"

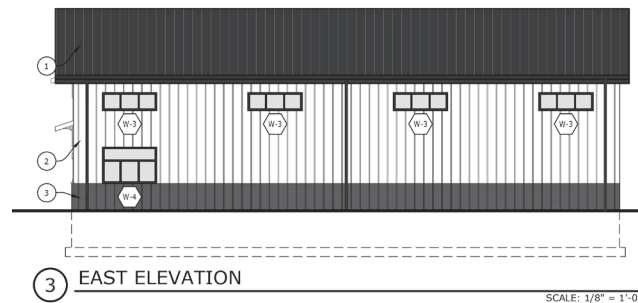

3 EAST ELEVATION SCALE: 1/8" = 1'-0"

THUNDER ROAD SHOPS

2955 THUNDER ROAD, FARGO, ND 58104

50x80 SHOP FLOORPLAN & ELEVATIONS

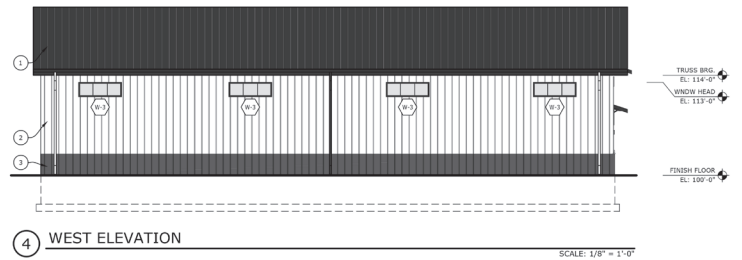
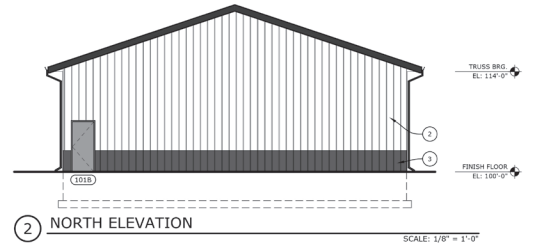
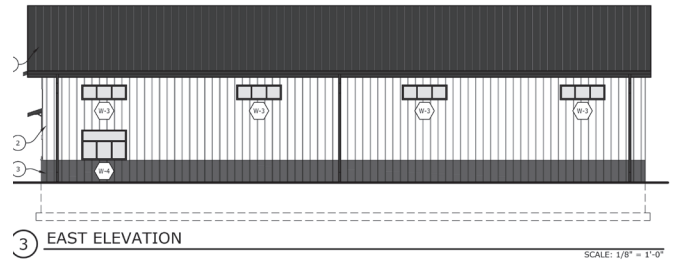
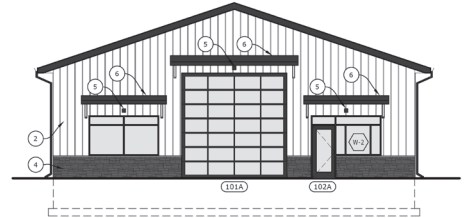
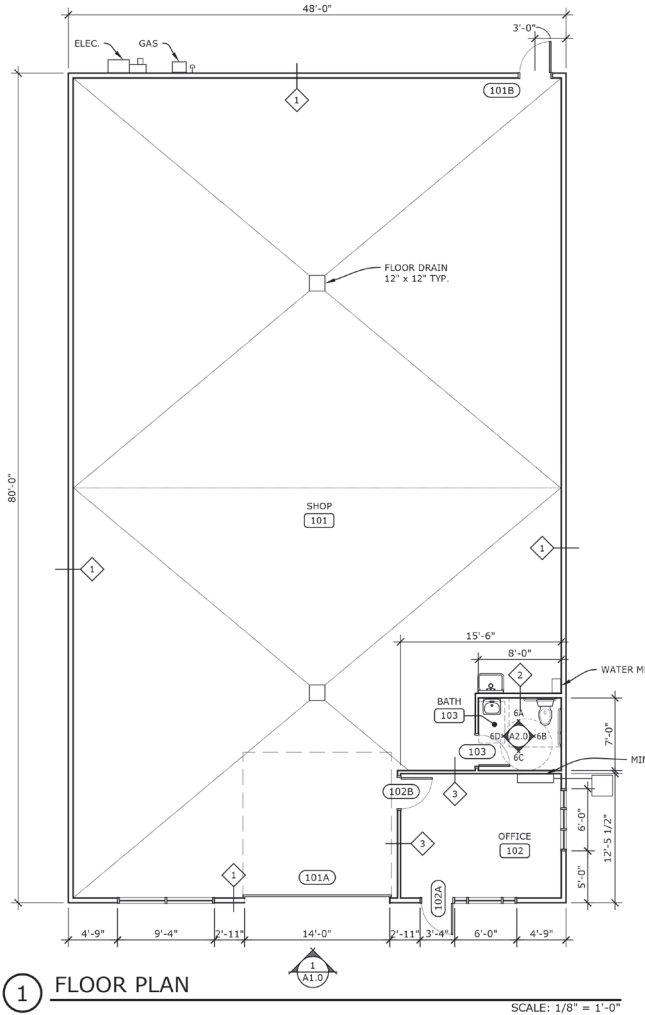

THUNDER ROAD SHOPS

2955 THUNDER ROAD, FARGO, ND 58104

GOLDMARK[™]
COMMERCIAL REAL ESTATE INC

AERIAL VIEW

