

FOR SALE

10 ACRE VACANT RESIDENTIAL LOT
TUMBLEWEED ROAD

PHELAN, CA 92371 SAN BERNARDINO COUNTY

Tumbleweed Rd

Muscotel St

EXCLUSIVELY REPRESENTED BY:



M. SIGAL ASHLEY
Associate
ashley@westmac.com
310-966-4382
DRE#: 02114806



ERICA L. TAYLOR
Vice President
taylor@westmac.com
310-966-4388
DRE#: 01948923

WESTMAC Commercial Brokerage Company
1515 S Sepulveda Boulevard | Los Angeles, CA 90025
Tel: 310-478-7700 | Fax: 310-479-3989 | www.westmac.com | DRE#: 01096973

WESTMAC
Commercial Brokerage Company

PROPERTY DESCRIPTION



DESCRIPTION

Located in Phelan, California, this 10-acre residential lot is offering versatile development opportunities. The zoning allows for up to 14 residential units, making it ideal for single-family homes, multi-unit dwellings, or mobile home parks. Additional permitted uses include high-occupancy residential (HPC) and religious institutions, such as churches, enhancing the property's potential for a range of residential or community-oriented projects.

SUBMARKET

Mojave River Valley

APN

3065-271-11-0000

SIZE

Approximately 10.0 acres

SALE PRICE

\$215,000

ZONING

RES ZONE (MAX 14 UTS) & USE EX
HPC/MHM (1-14 UNITS, Church)

UTILITIES

Water and Power available on the property (buyer to verify)

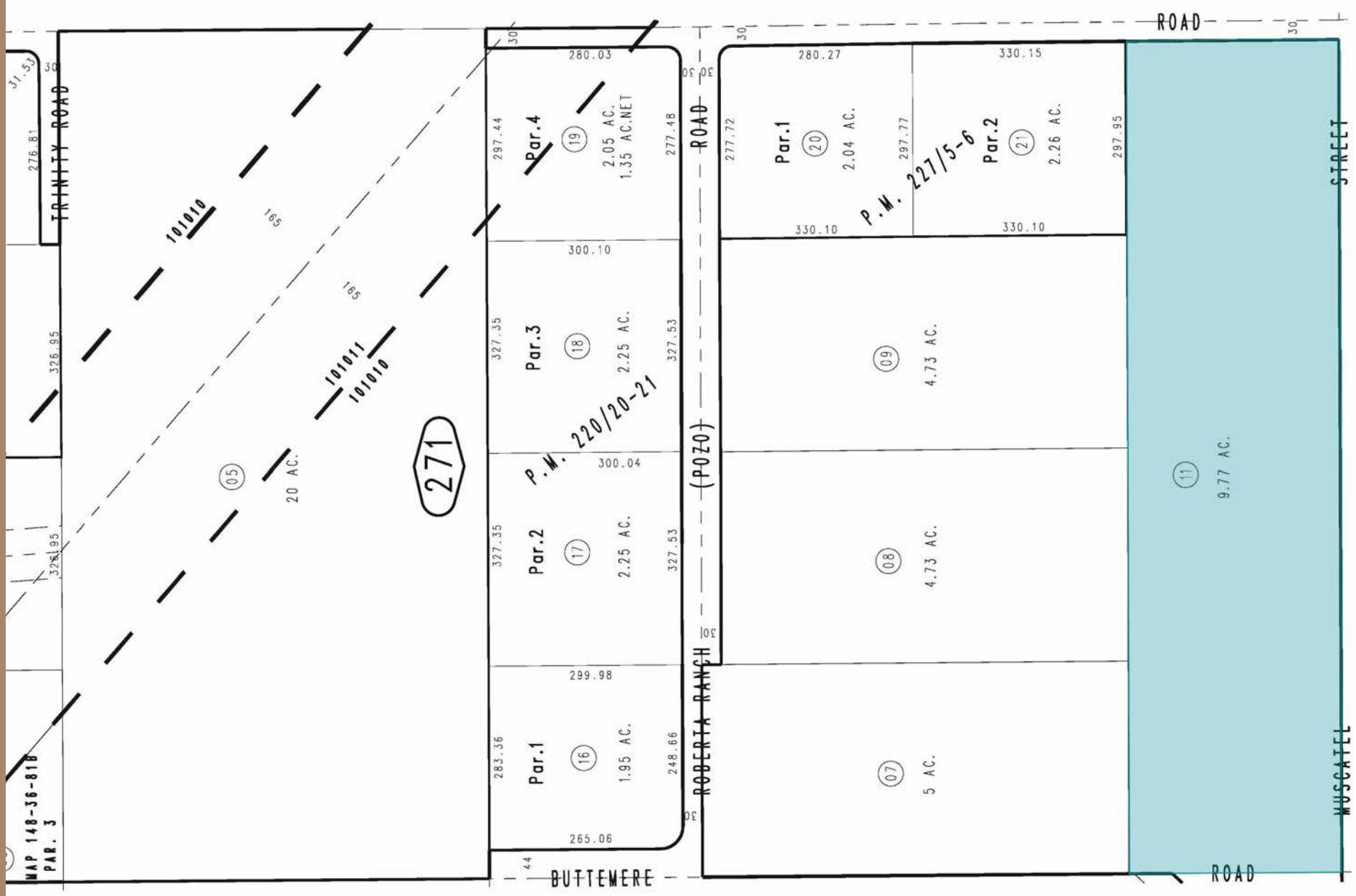

PARCEL MAP

AREA MAP

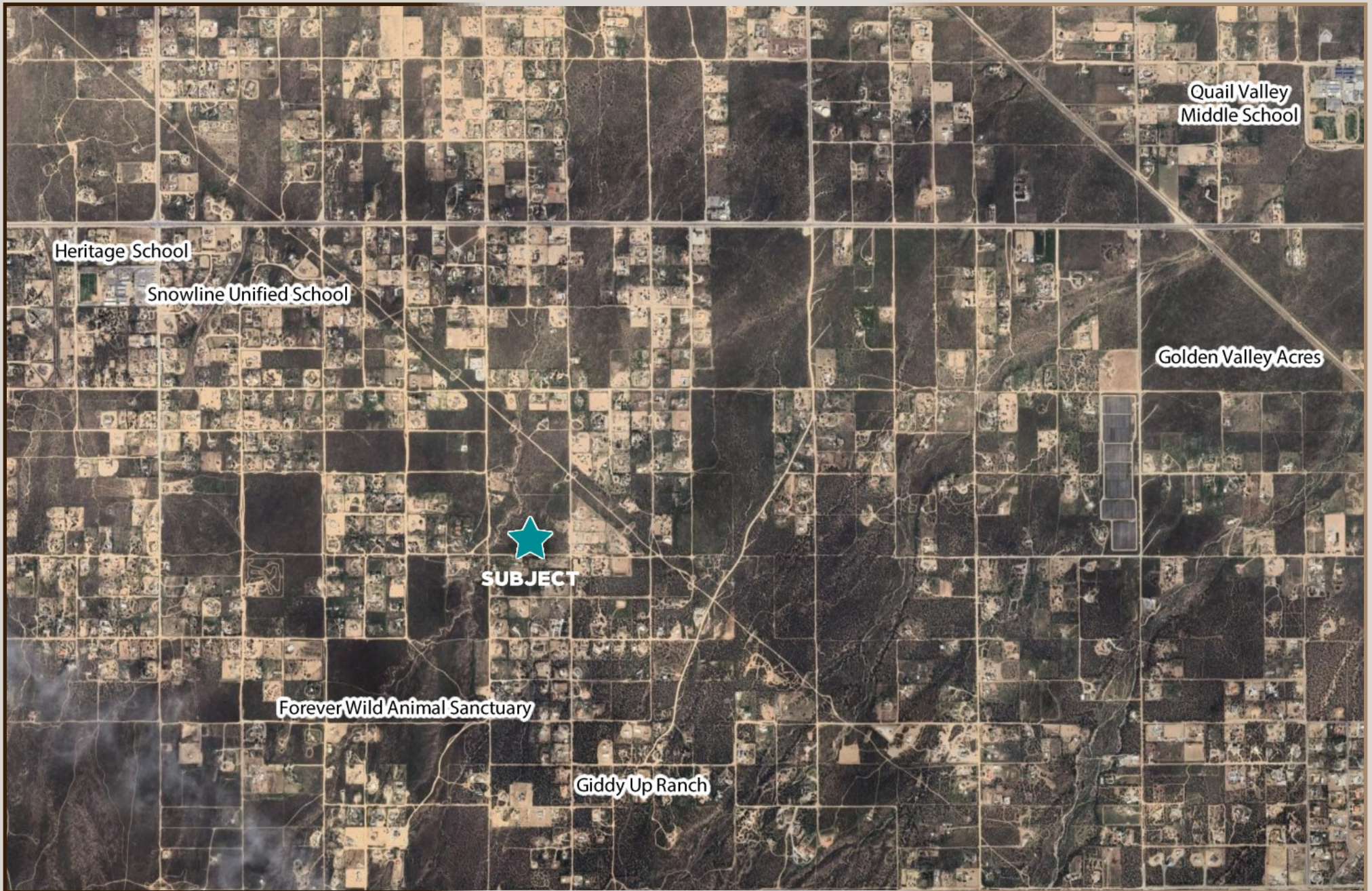

FOR SALE

10 ACRE VACANT RESIDENTIAL LOT TUMBLEWEED ROAD

PHELAN, CA 92371 SAN BERNARDINO COUNTY

Tumbleweed Rd



M. SIGAL ASHLEY

Associate

ashley@westmac.com

310-966-4382

DRE#: 02114806



ERICA L. TAYLOR

Vice President

taylor@westmac.com

310-966-4388

DRE#: 01948923

WESTMAC Commercial Brokerage Company

1515 S Sepulveda Boulevard | Los Angeles, CA 90025

Tel: 310-478-7700 | Fax: 310-479-3989 | www.westmac.com | DRE#: 01096973

WESTMAC

Commercial Brokerage Company