

- SYMBOL LEGEND**
- PARTITION TYPES
 - DOOR NUMBER
 - WINDOW TYPE
- UNIT NOTE**
- REFER TO ENLARGED UNIT PLANS FOR UNIT TYPES AND ADDITIONAL INFORMATION.
- PARTITION NOTE**
- REFER TO SHEET A-20 FOR PARTITION TYPES.
- DOOR NOTE**
- REFER TO SHEETS A-21, A-22 & A-23 FOR DOOR SCHEDULE & DETAILS.

- WALL LEGEND:**
- (SEE SHEET A-20 FOR ADDITIONAL INFO.)
- 2x4" KD STUDS @ 16" O.C. w/ (1) LAYER 5/8" GYP. BD. TAPED & SPACKLED EACH SIDE - REFER TO PARTITION TYPES FOR MORE INFO.
 - 2x4" KD STUDS @ 16" O.C. w/ (1) LAYER 5/8" GYP. BD. TAPED & SPACKLED EACH SIDE - REFER TO PARTITION TYPES FOR MORE INFO.
 - FIRE RATED PARTITION
 - ASTM C-40 MASONRY HALL CONSTRUCTION
 - SOLID CONCRETE

FIRE ASSEMBLY PENETRATIONS:

ALL PENETRATIONS THROUGH FIRE RATED ASSEMBLIES SHALL BE SEALED & PROTECTED IN ACCORDANCE WITH THE RATED ASSEMBLY.

FIRE SPRINKLER NOTE

PROVIDE SPRINKLER SYSTEM THROUGHOUT ENTIRE BUILDING IN ACCORDANCE WITH NFPA 13. ALL STATE & LOCAL CODES TO BE DESIGNED BY LICENSED ENGINEER & SUBMITTED TO TOWN FOR APPROVAL.

FIRE EXTINGUISHER NOTE

PROVIDE FIRE EXTINGUISHER AT THE ELECTRIC ROOM, ELEVATOR EQUIPMENT ROOM AND AS REQUIRED IN SECTION 906.1 OF THE NJBC 2020 EDITION.

RADON NOTE

COORDINATE ALL 4" PVC VENT PIPING LOCATIONS WITH VAPOR INTRUSION SYSTEM. PROVIDE 2"x4" KD STUD WALLS AT EACH LOCATION, TYP.

FRAMING NOTE

ALL SHEAR WALL PARTITIONS TO BE COORDINATED WITH STRUCTURAL DWGS.

CLOSET NOTES:

ALL RESIDENTIAL CLOSETS TO HAVE PAINTED PLYWOOD SHELVING.

ALL RESIDENTIAL CLOSETS TO HAVE WOOD CLOTHES POLE. CLOSET POLES TO BE INSTALLED AT 5'-0" MAX. A.F.F.

PROVIDE BLOCKING AT 4'-0" MAX. ABOVE FIN. FLOOR FOR HIG. ADAPTABLE CLOSET POLE INSTALLATION.

PROVIDE ALTERNATE FOR ALL RESIDENTIAL CLOSETS TO HAVE WIRE SHELVING. COORDINATE SIZE AND LOCATIONS WITH OWNER.

WINDOW NOTE

ALL WINDOWS WITH SILL HEIGHT LESS THAN 24" A.F.F. TO RECEIVE FALL PREVENTION DEVICES BY ANDERSEN IN COMPLIANCE WITH ASTM F 2092.

WINDOW NOTE

ALL WINDOWS SHALL BE ANDERSEN 100 SERIES OR APPROVED EQUAL.

EXTERIOR COLOR: WHITE COORD. w/ OWNER

INTERIOR COLOR: PRIME WHITE w/ SATIN CHROME HARDWARE

- WINDOW LEGEND:**
- (2) 3056 (EGRESS)
 - (1) 3056 (EGRESS)
 - (1) 6008 TEMP. GLIDING DOOR w/ (1) 6003 TEMP. TRANSOM
- REFER TO PLANS FOR LOCATIONS

- TYPICAL NOTES:**
- PROVIDE FIBERGLASS WASHER PAN WITH DRAIN PIPE TO NEAREST SANITARY LINE IN ALL LAUNDRY ROOMS.
 - VENT DRYERS TO THE EXTERIOR TYP. ALL LAUNDRY ROOMS.
 - ALL LINEN CLOSETS TO HAVE (4) 12" DEEP WIRE SHELVES. PROVIDE P.R. BLOCKING AS REQ'D. TYP. COORDINATE WITH OWNER PRIOR TO PURCHASE AND INSTALLATION.
 - ALL PANTRIES TO HAVE (4) 12" DEEP WIRE SHELVES. PROVIDE P.R. BLOCKING AS REQ'D. TYP. COORDINATE WITH OWNER PRIOR TO PURCHASE AND INSTALLATION.
 - ALL CLOSETS TO HAVE (1) SHELF AND COAT RACK. REFER TO CLOSET NOTES THIS SHEET.

INTERCOM NOTE:

ALL RESIDENTIAL APARTMENTS TO HAVE 6T SERIES VERSATILE MULTI-TENANT SECURITY AUDIOVISUAL INTERCOM SYSTEM TIED INTO THE FRONT LOBBY DOORS AS MANUF. BY ANYONE OR APPROVED EQUAL. COORD. w/ OWNER PRIOR TO PURCHASE.

GC NOTE:

GC TO COORDINATE ALL LIGHTING, EMERGENCY LIGHT, EXIT SIGNS AND HVAC SUPPLY AND RETURN WITH MEP DRAWINGS.

GYPSUM WALL BOARD NOTE:

ALL INTERIOR GYPSUM WALL BOARDS TO RECEIVE 2 COATS OF SPACKLE AT ALL JOINTS, SEAMS AND CORNERS. ALL CORNERS TO HAVE METAL CORNER REINFORC. TYP.

PROVIDE WATER RESISTANT GYPSUM WALL BOARD TO 4'-0" ABOVE FINISH FLOOR. ENTIRE FIRST FLOOR WARE APPLICABLE.

WATERPROOF MEMBRANE

S.C. SHALL PROVIDE & INSTALL A NEW DRAIN-ALL WATERPROOF MEMBRANE SYSTEM OR APPROVED EQ. AS MANUF. BY SCULLER SYSTEMS THROUGHOUT ENTIRE KITCHEN & BATHROOM AREAS. THE MEMBRANE SYSTEM SHALL EXTEND 4" MIN. VERTICALLY ON ALL THE WALL SURFACES IN ACCORDANCE W/ THE MANUF. SPECS.

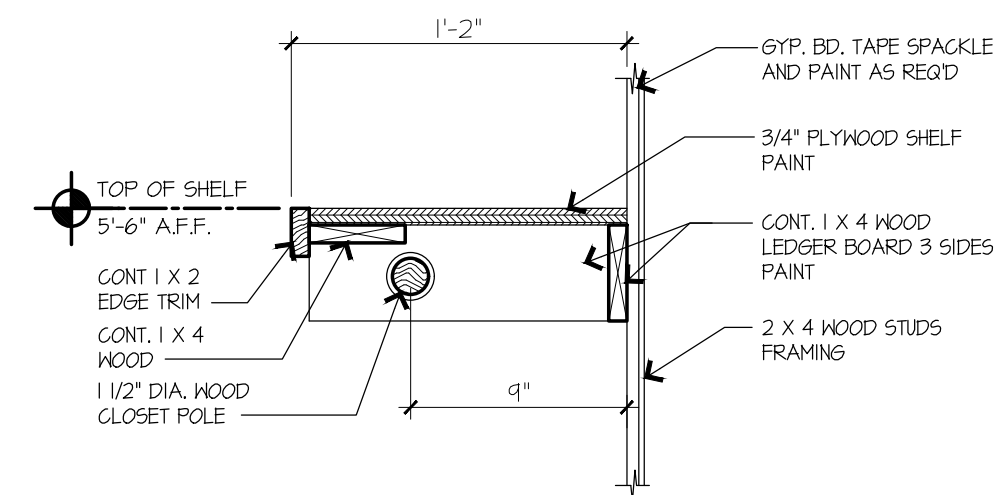

CLOSET SHELF SECTION

SCALE: 1 1/2" = 1'-0"

MICHAEL V. TESTA ARCHITECT

a limited liability corp.

701 Tenment Road
Suite 201
Manalapan, NJ 07726
T. 732.972.9177
F. 732.972.9178
www.mvtaarchitect.com

AMERICAN INSTITUTE OF ARCHITECTS
NCARB CERTIFIED

d&m engineering

DJM CONSULTING

ARCHITECTURAL ENGINEERING & DESIGN

888A Outdoor Drive • Suite 200 • West, NJ 07095
(732) 333-3333 • www.djmce.com

CERTIFICATE OF AUTHORIZATION
#24GA2823400

MICHAEL V. TESTA, II

NEW JERSEY #12596

REVISIONS

ALL REPORTS, DRAWINGS, SPECIFICATIONS, COMPUTER FILES, FIELD DATA, NOTES AND OTHER DOCUMENTS PREPARED BY MICHAEL V. TESTA ARCHITECT, LLC AS INSTRUMENTS OF SERVICE SHALL REMAIN THE PROPERTY OF THE DESIGN PROFESSIONAL. MICHAEL V. TESTA ARCHITECT, LLC SHALL RETAIN ALL COMMON LAW, STATUTORY AND OTHER RESERVED RIGHTS, INCLUDING, WITHOUT LIMITATION, THE COPYRIGHT THEREIN.

PROPOSED MIXED USE BUILDING FOR:
PONDVIEW VILLAGE
85 PROSPECT STREET
SOUTH RIVER BOROUGH, NJ

SECOND FLOOR PLAN & DETAILS

DATE ISSUED: 00.00.23

SCALE: AS NOTED

DRAWN BY: NMC CHECKED BY: MVT2

FILE NAME: 20 - ANDRE

PROJECT NUMBER: 2047

A-3