

# INDUSTRIAL BUILDINGS FOR SALE

THREE CROWNS INDUSTRIAL PARK

FRESNO, CA 93725

BUILDING SIZES: ±4,000 -20,000 SF

SALE PRICES: \$504,000 – \$2,520,000

[LINK TO PROPERTY VIDEO](#)



JAMES GRIFFIN, LIC#01211790  
DIRECTOR  
+1 559 433 3531  
[james.griffin@cushwake.com](mailto:james.griffin@cushwake.com)

JEFFREY W. LAURITZEN, LIC#01035392  
DIRECTOR  
+1 559 433 3540  
[jeff.lauritzen@cushwake.com](mailto:jeff.lauritzen@cushwake.com)



©2023 Cushman & Wakefield. All rights reserved. The material in this presentation has been prepared solely for information purposes, and is strictly confidential. Any disclosure, use, copying or circulation of this presentation (or the information contained within it) is strictly prohibited, unless you have obtained Cushman & Wakefield's prior written consent. The views expressed in this presentation are the views of the author and do not necessarily reflect the views of Cushman & Wakefield. Neither this presentation nor any part of it shall form the basis of, or be relied upon in connection with any offer, or act as an inducement to enter into any contract or commitment whatsoever. NO REPRESENTATION OR WARRANTY IS GIVEN, EXPRESS OR IMPLIED, AS TO THE ACCURACY OF THE INFORMATION CONTAINED WITHIN THIS PRESENTATION, AND CUSHMAN & WAKEFIELD IS UNDER NO OBLIGATION TO SUBSEQUENTLY CORRECT IT IN THE EVENT OF ERRORS.

# INDUSTRIAL BUILDINGS FOR SALE

THREE CROWNS INDUSTRIAL PARK

FRESNO, CA 93725

BUILDING SIZES: ±4,000 -20,000 SF

SALE PRICES: \$504,000 – \$2,520,000

## OFFERING SUMMARY

Cushman & Wakefield has been retained by the Owner as the exclusive agent and advisor for the sale of sixteen (16) individual Industrial buildings within the Three Crowns Industrial Park in south Fresno, California. These pre-engineered metal buildings range in size from 4,000 to 20,000 square feet on separate parcels. Each Building's Sale Price is based on a value of **\$126** per square foot. Each Property has an individual flyer with a link below or available upon request. Please do not disturb the tenants or their business. No tours will be conducted until a purchase contract has been approved. Please refer to the building flyers or contact the Brokers for additional information.

LOT#	ADDRESS	BUILDING SF	SALE PRICE	LINK TO BROCHURE
<del>5</del>	<del>4027 E. Therese</del>	<del>7,500 SF</del>	<del>\$945,000</del>	<b>SOLD</b>
<del>6</del>	<del>4065 E. Therese</del>	<del>7,500 SF</del>	<del>\$945,000</del>	<b>SOLD</b>
<del>8</del>	<del>4093 E. Therese</del>	<del>10,000 SF</del>	<del>\$1,260,000</del>	<b>SOLD</b>
<del>9</del>	<del>4131 E. Therese</del>	<del>7,500 SF</del>	<del>\$945,000</del>	<b>SOLD</b>
<del>11</del>	<del>5382 S. Peach</del>	<del>4,000 SF</del>	<del>\$504,000</del>	<b>SOLD</b>
<del>12</del>	<del>5414 S. Peach</del>	<del>15,450 SF</del>	<del>\$1,940,700</del>	<b>SOLD</b>
<del>13</del>	<del>Vacant Lot</del>		<del>\$777,000</del>	<b>SOLD</b>
<del>14</del>	<del>5461 S. Nikita</del>	<del>5,000 SF</del>	<del>\$630,000</del>	<b>SOLD</b>
<del>15</del>	<del>5437 S. Nikita</del>	<del>10,000 SF</del>	<del>\$1,260,000</del>	<b>SOLD</b>
<del>16</del>	<del>5411 S. Nikita</del>	<del>5,000 SF</del>	<del>\$630,000</del>	<b>SOLD</b>
<del>17</del>	<del>5390 S. Nikita</del>	<del>5,000 SF</del>	<del>\$630,000</del>	<b>SOLD</b>
19	5444 S. Nikita	20,000 SF	\$2,520,000	<a href="#">LOT 19 BROCHURE</a>
20	5455 S. Villa	10,450 SF	\$1,316,700	<a href="#">LOT 20 BROCHURE</a>
21	5445 S. Villa	6,250 SF	\$787,500	<a href="#">LOT 21 BROCHURE</a>
<del>3B</del>	<del>5400 S. Villa</del>	<del>10,000 SF</del>	<del>\$1,260,000</del>	<b>SOLD</b>
4B	5364 S. Villa	20,000 SF	\$2,520,000	<a href="#">LOT 4B BROCHURE</a>

JAMES GRIFFIN, LIC#01211790  
DIRECTOR  
+1 559 433 3531  
[james.griffin@cushwake.com](mailto:james.griffin@cushwake.com)

JEFFREY W. LAURITZEN, LIC#01035392  
DIRECTOR  
+1 559 433 3540  
[jeff.lauritzen@cushwake.com](mailto:jeff.lauritzen@cushwake.com)



©2023 Cushman & Wakefield. All rights reserved. The material in this presentation has been prepared solely for information purposes, and is strictly confidential. Any disclosure, use, copying or circulation of this presentation (or the information contained within it) is strictly prohibited, unless you have obtained Cushman & Wakefield's prior written consent. The views expressed in this presentation are the views of the author and do not necessarily reflect the views of Cushman & Wakefield. Neither this presentation nor any part of it shall form the basis of, or be relied upon in connection with any offer, or act as an inducement to enter into any contract or commitment whatsoever. NO REPRESENTATION OR WARRANTY IS GIVEN, EXPRESS OR IMPLIED, AS TO THE ACCURACY OF THE INFORMATION CONTAINED WITHIN THIS PRESENTATION, AND CUSHMAN & WAKEFIELD IS UNDER NO OBLIGATION TO SUBSEQUENTLY CORRECT IT IN THE EVENT OF ERRORS.

INDUSTRIAL BUILDINGS FOR SALE

THREE CROWNS INDUSTRIAL PARK

FRESNO, CA 93725

BUILDING SIZES:±4,000 -20,000 SF

SALE PRICES:\$504,000 – \$2,520,000

PROPERTY INFORMATION

ZONING:	M-3, Heavy Industrial – Fresno County (City of Fowler – S.O.I.)
YEAR BUILT/RENOVATED:	1998 – 2012
CONSTRUCTION:	Pre-engineered Metal Building, R-7 Rigid Board Insulation
CLEAR HEIGHT:	±12’ – ±19’
UTILITIES:	P.G. & E., Private water system for entire park, Sewer – SKF District
FIRE PROTECTION:	Fresno County – Cal Fire. Building does not have Fire Sprinklers.
OWNER’S ASSOCIATION:	The Three Crowns Industrial Park has established a new Owner’s Association for the common benefit of the (26) lot owners. The Association will have a Board of Directors, Officers and an Architectural Committee. Copies of the Association By Laws and its Declaration of Restrictions are available. The “Association” will hire a third-party Property Manager who will coordinate the Association’s responsibilities including maintenance of the common areas, the common storm drainage system and the private water system serving the Park. Each lot shall have a water meter and the Association shall collect the water charges assessed to each Owner based on usage and the City of Fowler’s standard water rates.

JAMES GRIFFIN, LIC#01211790

DIRECTOR

+1 559 433 3531

james.griffin@cushwake.com

JEFFREY W. LAURITZEN, LIC#01035392

DIRECTOR

+1 559 433 3540

jeff.lauritzen@cushwake.com





# INDUSTRIAL BUILDINGS FOR SALE

THREE CROWNS INDUSTRIAL PARK

FRESNO, CA 93725

BUILDING SIZES:

±4,000 -20,000 SF

SALE PRICES:

\$504,000 – \$2,520,000

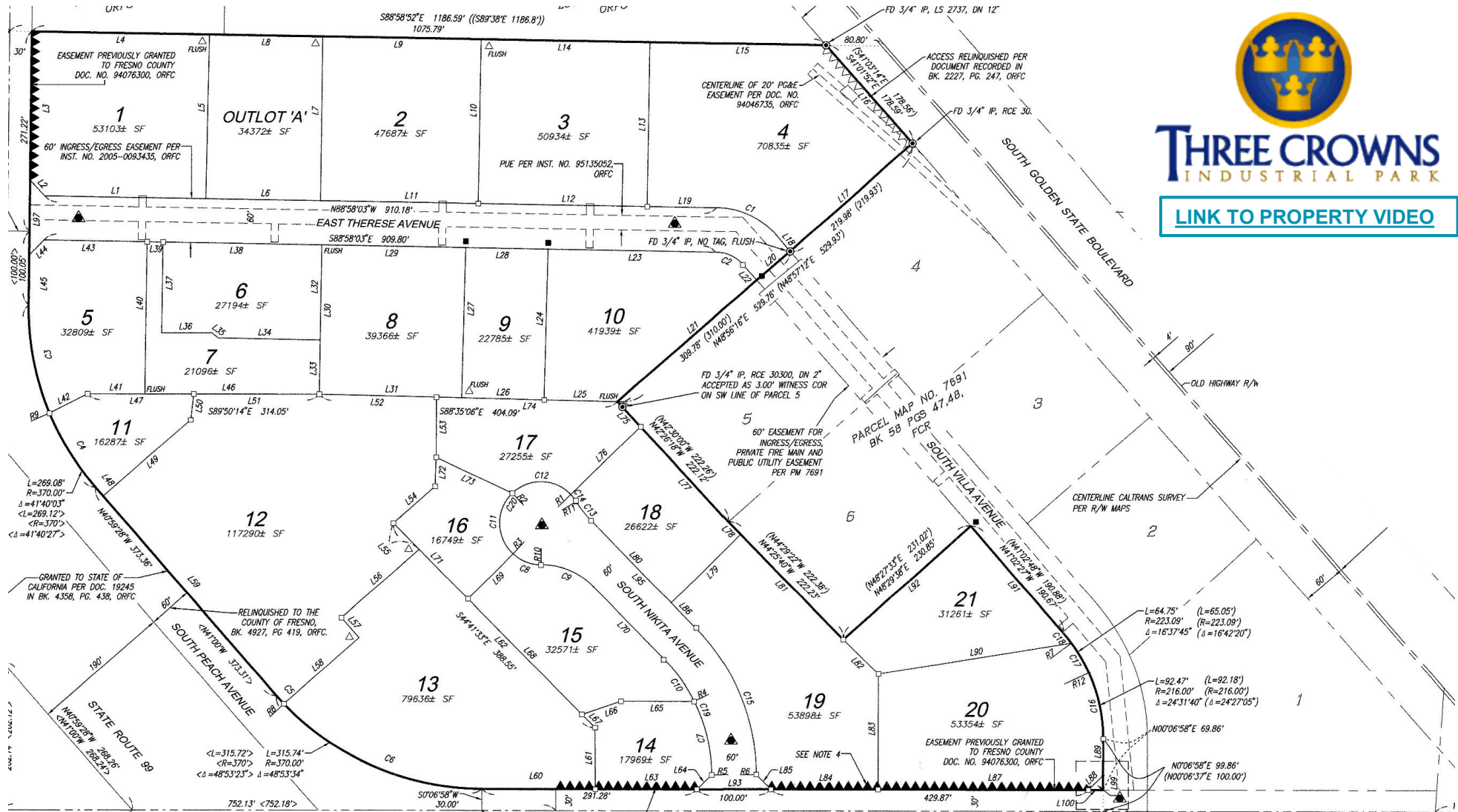

**THREE CROWNS**  
INDUSTRIAL PARK

[LINK TO PROPERTY VIDEO](#)

JAMES GRIFFIN, LIC#01211790  
DIRECTOR  
+1 559 433 3531  
[james.griffin@cushwake.com](mailto:james.griffin@cushwake.com)

JEFFREY W. LAURITZEN, LIC#01035392  
DIRECTOR  
+1 559 433 3540  
[jeff.lauritzen@cushwake.com](mailto:jeff.lauritzen@cushwake.com)



**CUSHMAN & WAKEFIELD**

©2023 Cushman & Wakefield. All rights reserved. The material in this presentation has been prepared solely for information purposes, and is strictly confidential. Any disclosure, use, copying or circulation of this presentation (or the information contained within it) is strictly prohibited, unless you have obtained Cushman & Wakefield's prior written consent. The views expressed in this presentation are the views of the author and do not necessarily reflect the views of Cushman & Wakefield. Neither this presentation nor any part of it shall form the basis of, or be relied upon in connection with any offer, or act as an inducement to enter into any contract or commitment whatsoever. NO REPRESENTATION OR WARRANTY IS GIVEN, EXPRESS OR IMPLIED, AS TO THE ACCURACY OF THE INFORMATION CONTAINED WITHIN THIS PRESENTATION, AND CUSHMAN & WAKEFIELD IS UNDER NO OBLIGATION TO SUBSEQUENTLY CORRECT IT IN THE EVENT OF ERRORS.

# INDUSTRIAL BUILDINGS FOR SALE

THREE CROWNS INDUSTRIAL PARK

FRESNO, CA 93725

BUILDING SIZES: ±4,000 -20,000 SF

SALE PRICES: \$504,000 – \$2,520,000



1	Quinn Caterpillar
2	Elite RV
3	Clean Earth
4	Daniels
5	Vita Pakt
6	Core & Main
7	D&M
8	Waste Management
9	Zim Industries
10	Vita Pakt
11	Terminix
12	Davis & Roberts Const.
13	Pace Supply
14	Advancing Eco
15	Rocket Machinery
16	NH3 Plus
17	Master Halco
18	Sturgeon Electric
19	Foster Farms
20	Hydroflo Pumps
21	Road Machinery

JAMES GRIFFIN, LIC#01211790  
DIRECTOR  
+1 559 433 3531  
[james.griffin@cushwake.com](mailto:james.griffin@cushwake.com)

JEFFREY W. LAURITZEN, LIC#01035392  
DIRECTOR  
+1 559 433 3540  
[jeff.lauritzen@cushwake.com](mailto:jeff.lauritzen@cushwake.com)



©2023 Cushman & Wakefield. All rights reserved. The material in this presentation has been prepared solely for information purposes, and is strictly confidential. Any disclosure, use, copying or circulation of this presentation (or the information contained within it) is strictly prohibited, unless you have obtained Cushman & Wakefield's prior written consent. The views expressed in this presentation are the views of the author and do not necessarily reflect the views of Cushman & Wakefield. Neither this presentation nor any part of it shall form the basis of, or be relied upon in connection with any offer, or act as an inducement to enter into any contract or commitment whatsoever. NO REPRESENTATION OR WARRANTY IS GIVEN, EXPRESS OR IMPLIED, AS TO THE ACCURACY OF THE INFORMATION CONTAINED WITHIN THIS PRESENTATION, AND CUSHMAN & WAKEFIELD IS UNDER NO OBLIGATION TO SUBSEQUENTLY CORRECT IT IN THE EVENT OF ERRORS.



FRESNO, CA 93725

**SALE PRICES: \$504,000 – \$2,520,000**



©2023 Cushman & Wakefield. All rights reserved. The material in this presentation has been prepared solely for information purposes, and is strictly confidential. Any disclosure, use, copying or circulation of this presentation (or the information contained within it) is strictly prohibited, unless you have obtained Cushman & Wakefield's prior written consent. The views expressed in this presentation are the views of the author and do not necessarily reflect the views of Cushman & Wakefield. Neither this presentation nor any part of it shall form the basis of, or be relied upon in connection with any offer, or act as an inducement to enter into any contract or commitment whatsoever. NO REPRESENTATION OR WARRANTY IS GIVEN, EXPRESS OR IMPLIED, AS TO THE ACCURACY OF THE INFORMATION CONTAINED WITHIN THIS PRESENTATION, AND CUSHMAN & WAKEFIELD IS UNDER NO OBLIGATION TO SUBSEQUENTLY CORRECT IT IN THE EVENT OF ERRORS.



# INDUSTRIAL BUILDINGS FOR SALE

THREE CROWNS INDUSTRIAL PARK

FRESNO, CA 93725

BUILDING SIZES: ±4,000 -20,000 SF

SALE PRICES: \$504,000 – \$2,520,000



JAMES GRIFFIN, LIC#01211790  
DIRECTOR  
+1 559 433 3531  
[james.griffin@cushwake.com](mailto:james.griffin@cushwake.com)

JEFFREY W. LAURITZEN, LIC#01035392  
DIRECTOR  
+1 559 433 3540  
[jeff.lauritzen@cushwake.com](mailto:jeff.lauritzen@cushwake.com)



©2023 Cushman & Wakefield. All rights reserved. The material in this presentation has been prepared solely for information purposes, and is strictly confidential. Any disclosure, use, copying or circulation of this presentation (or the information contained within it) is strictly prohibited, unless you have obtained Cushman & Wakefield's prior written consent. The views expressed in this presentation are the views of the author and do not necessarily reflect the views of Cushman & Wakefield. Neither this presentation nor any part of it shall form the basis of, or be relied upon in connection with any offer, or act as an inducement to enter into any contract or commitment whatsoever. NO REPRESENTATION OR WARRANTY IS GIVEN, EXPRESS OR IMPLIED, AS TO THE ACCURACY OF THE INFORMATION CONTAINED WITHIN THIS PRESENTATION, AND CUSHMAN & WAKEFIELD IS UNDER NO OBLIGATION TO SUBSEQUENTLY CORRECT IT IN THE EVENT OF ERRORS.



# INDUSTRIAL BUILDINGS FOR SALE

THREE CROWNS INDUSTRIAL PARK

FRESNO, CA 93725

BUILDING SIZES: ±4,000 -20,000 SF

SALE PRICES: \$504,000 – \$2,520,000



JAMES GRIFFIN, LIC#01211790  
DIRECTOR  
+1 559 433 3531  
[james.griffin@cushwake.com](mailto:james.griffin@cushwake.com)

JEFFREY W. LAURITZEN, LIC#01035392  
DIRECTOR  
+1 559 433 3540  
[jeff.lauritzen@cushwake.com](mailto:jeff.lauritzen@cushwake.com)

