

D. 15101  
 Bearing  
 101°14'W  
 101°14'W  
 101°14'W  
 101°14'W  
 101°14'W  
 101°14'W  
 101°14'W

| Length |
|--------|
| 30.92' |
| 31.70' |
| 1.00'  |
| 4.00'  |
| 4.00'  |
| 4.00'  |
| 4.00'  |
| 4.00'  |

| Curve Table |          |          |         |         |         |               |
|-------------|----------|----------|---------|---------|---------|---------------|
| Curve       | Delta    | Radius   | Length  | Tangent | Chord   | Chord Bearing |
| C1          | 0°20'09" | 7673.40' | 44.99'  | 22.49'  | 44.99'  | N41°52'20"W   |
| C2          | 4°55'40" | 1844.33' | 158.62' | 79.36'  | 158.57' | N38°39'20"W   |

THE TOWN OF WYTHEVILLE, VIRGINIA  
 Deed Instrument No. 050004805  
 Tax Map No. 41A-1-1-13

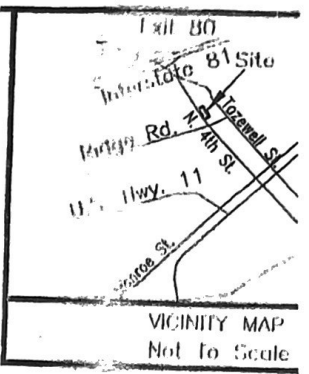
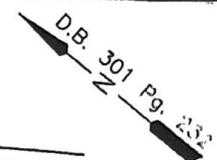

Corner Post Found  
 Terry McKay Wolford,  
 Tony Lloyd Wolford,  
 Tammy W. Williams  
 Inst. No. 030003288  
 Tax Map No. 41A-1-1-6  
 Corner Post Found  
 L1  
 Corner Post Found  
 L2

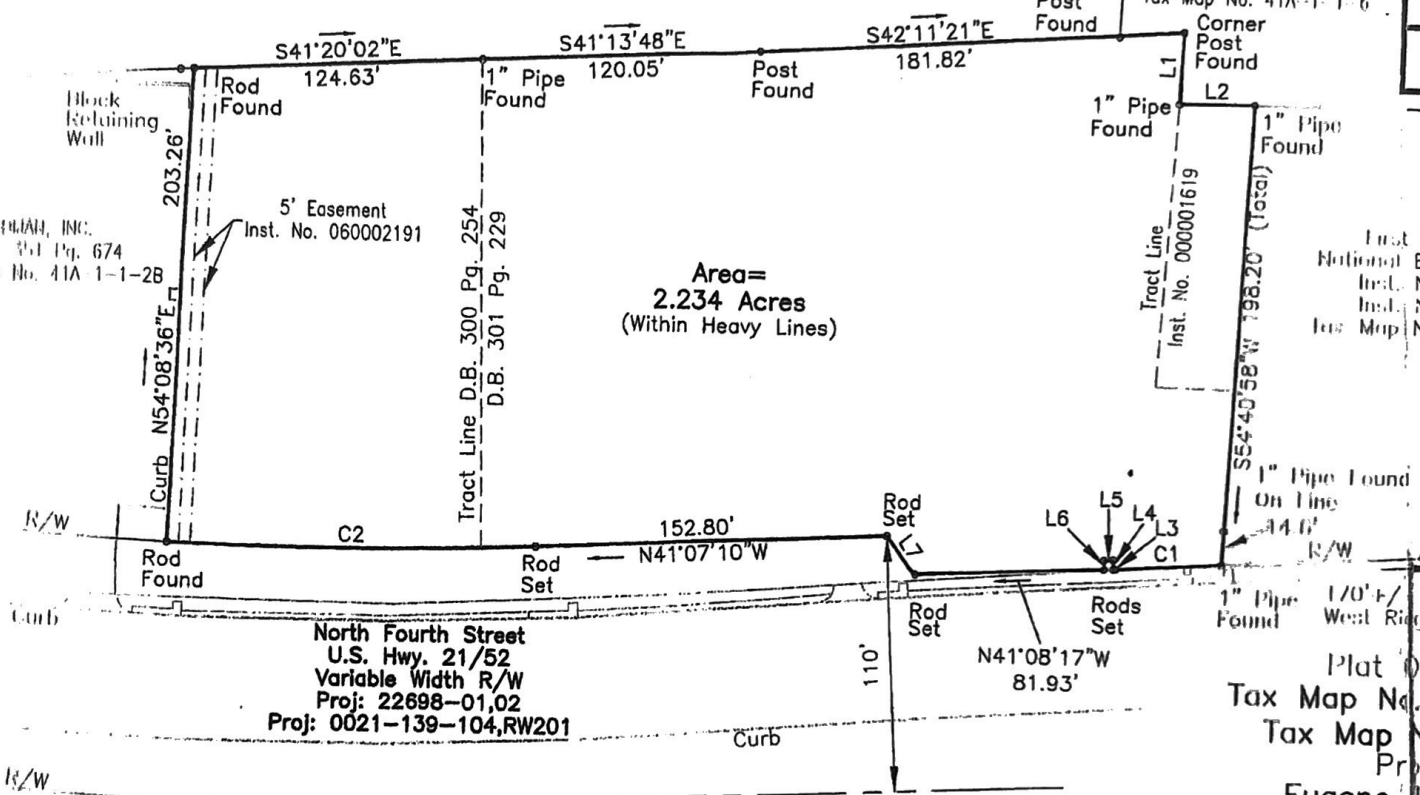

First National Bank,  
 National Banking Association  
 Inst. No. 050001620  
 Inst. No. 050001619  
 Tax Map No. 41A-1-1-3,4,5

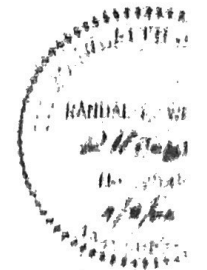

Plat of Survey of  
 Tax Map No. 41A-1-1-1 And  
 Tax Map No. 41A-1-1-2  
 Property of  
 Eugene J. Metzger and  
 Donna L. Metzger  
 Located in  
 Town of Wytheville  
 Wythe County, Virginia

A recent field survey.  
 Without the benefit of a title report.  
 Plat Pg. 214; D.B. 301 Pg. 229;  
 Tax Map No. 41A-1-1-1; 41A-1-1-2.  
 See Plat Book 7 Pg. 220,221.  
 Within a H.U.D. 100 Year Flood  
 Hazard Community Panel No. 510181 0003 C  
 Flood Hazard.  
 Shown Otherwise.  
 Easements.  
 Easements Available.

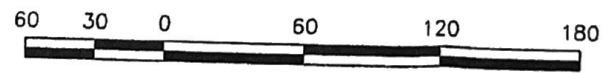

SCALE IN FEET  
 Scale: 1"=60'

Date: Nov. 03, 2006

**PILLAR ENGINEERING & SURVEYING, P.C.**  
 P.O. Box 609, WYTHEVILLE, VA 24645  
 276.223.0500 · 276.223.0501 · www.pillar.com