

PHASE I ENVIRONMENTAL SITE ASSESSMENT

VACANT PARCELS
US-40 West
GREENFIELD, INDIANA



www.aegindy.com

ALLIANCE PROJECT NUMBER 21-0078-E



July 9, 2021

Lara Investments, LLP
1801 Inisheer Ct.
Indianapolis, IN 46217
Attn: Mr. Ramzi Belfguira

**RE: PHASE I ENVIRONMENTAL SITE ASSESSMENT
VACANT AGRICULTURAL LAND
US 40 WEST, GREENFIELD, INDIANA
ALLIANCE ENVIRONMENTAL PROJECT NUMBER 21-0078-E**

Dear Mr. Belfguira:

Thank you for choosing Alliance Environmental Group, Inc. (Alliance) for your professional environmental compliance program services; we appreciate serving you.

Alliance has performed a Phase I Environmental Site Assessment of two vacant agricultural parcels at US 40 West in Greenfield, Hancock County, Indiana. The site assessment included a facility inspection, a review of historical records, and a review of regulatory agency records. The attached report provides details of the site assessment. This report has been prepared for the exclusive use by Lara Investments, LLP.

This investigation was completed in compliance with 40 CFR 312 and ASTM E-1527-13.

We declare that, to the best of our professional knowledge and belief, we meet the definition of an Environmental Professional as defined in 40 CFR 312.10. We have the specific qualifications based on education, training and experience to assess a property of the nature, history and setting of the subject property. We have developed and performed all appropriate inquiries in conformance with the standards and practices set forth in 40 CFR Part 312.

Sincerely,

Michael Ardis
Environmental Project Specialist

Jeremy Bolin, CHMM
Senior Project Manager

PHASE I ENVIRONMENTAL SITE ASSESSMENT

Conducted on the facilities of:

Vacant Parcels
US-40
Greenfield, Indiana

Project Number 21-0078-E

Prepared for:

Mr. Ramzi Belfguira
1801 Inisheer Court
Indianapolis, Indiana

Prepared by:

Alliance Environmental Group, Inc.
5153 Commerce Square Drive, Suite E, Indianapolis, Indiana 46237
14074 Trade Center Drive, Suite 246, Fishers, Indiana 46038
317-865-3400

Table of Contents

1.0 Summary.....	1
2.0 Introduction	1
2.1 Legal Description.....	1
2.2 Scope of Work.....	1
2.3 Limiting Conditions.....	1
2.4 Deviations	2
2.5 Exceptions.....	2
2.6 Significant Assumptions	2
2.7 Special Terms and Conditions	2
3.0 User Provided Information.....	2
4.0 Records Review	2
4.1 Physical Setting Sources.....	2
4.2 Environmental Records Sources	3
4.2.1 Vapor Encroachment Screening.....	3
4.3 Historical Use Information	3
4.3.1 Ownership History	3
4.3.2 Aerial Photographs.....	3
4.3.2.1 Subject Property.....	4
4.3.2.2 Adjacent Properties	4
4.3.3 Fire Insurance Maps.....	4
4.3.4 City Directories	4
4.3.5 Historical Topographic Maps.....	4
4.3.5.1 Subject Property.....	4
4.3.5.2 Adjacent Properties.....	4
5.0 Site Reconnaissance.....	4
5.1 Methodology.....	4
5.2 General Site Setting	5
5.2.1 Current Uses of the Property.....	5
5.2.3 Current Use of the Adjoining Properties	5
5.2.4 Past Use of the Adjoining Properties.....	5
5.2.5 Current or Past Uses in the Surrounding Area	5
5.1 Geologic, Hydrogeologic, Hydrologic and Topographic Conditions.....	5
5.2.7 General Description of Structures	6
5.2.8 Roads.....	6
5.2.9 Potable Water Supply.....	6
5.2.10 Sewage Disposal System.....	6
5.3 Interior and Exterior Observations.....	6
5.3.1 Hazardous Substances and Petroleum Products in Connection with Identified Uses	6

5.3.2 Storage Tanks	6
5.3.2 Odors	6
5.3.4 Pools of Liquid.....	6
5.3.5 Drums.....	6
5.3.1 Hazardous Substances and Petroleum Products Containers.....	6
5.3.7 Unidentified Substance Containers	6
5.3.8 PCBs	6
5.3.9 Interior Observations	7
5.3.9.1 Heating/Cooling.....	7
5.3.9.2 Stains of Corrosion.....	7
5.3.9.6 Stressed Vegetation	7
5.3.9.7 Solid Waste	7
5.3.9.8 Wastewater	7
5.3.9.10 Septic Systems.....	7
6.0 Interviews	7
6.1 Key Site Manager.....	7
6.2 Occupants	7
6.3 Local Fire Department.....	8
6.4 Local Health Agency	8
6.5 Building Permits	8
6.6 Environmental Liens.....	8
6.7 Prior Assessment Usage	8
7.0 Evaluation	8
7.1 Findings.....	8
7.2 Data Gaps	8
7.3 Opinion.....	9
7.4 Additional Investigations.....	9
7.6 Environmental Professional’s Statement and Signature.....	9
8.0 Non-Scope Services.....	10
9.0 Appendices	11

Appendices

User Questionnaire	APPENDIX A
Physical Setting Source	APPENDIX B
EDR Radius Map Report.....	APPENDIX C
Aerial Photographs.....	APPENDIX D
Certified Sanborn Report.....	APPENDIX E
Historical Topographic Maps.....	APPENDIX F
Photographs.....	APPENDIX G
Site Detail Map	APPENDIX H
Bibliography	APPENDIX I
Qualifications of the Environmental Professional	APPENDIX J

1.0 Summary

Alliance Environmental Group, Inc. (Alliance) has completed a Phase I Environmental Site Assessment of two vacant parcels located on US-40 in Greenfield, Hancock County Indiana (“subject property”). This Phase I Environmental Site Assessment was prepared in accordance with American Society for Testing and Materials (ASTM) practice designation E1527 – 13, *Standard Practice for Environmental Site Assessments: Phase I Environmental Site Assessment Process* and the United States Environmental Protection Agency’s regulations for All Appropriate Inquiry codified at 40 CFR 312. This summary is provided as a convenience and is not considered a substitute for reading the entire report.

The subject property is located on US-40 West in Greenfield, Hancock County, Indiana. The subject property consists of two parcels, totaling approximately 8.32 acres in size. The subject property is currently utilized as agricultural land and no structures or roads are present on the property.

We have performed a Phase I Environmental Site Assessment in conformance with the scope and limitations of ASTM Practice E1527 for two vacant parcels located on US-40 in Greenfield, Hancock County, Indiana, the subject property. Any exceptions to, or deletions from, this practice are described in Section 2.0 of this report. This assessment has not revealed evidence of recognized environmental conditions in connection with the property.

2.0 Introduction

The subject property is located on US-40 West in Greenfield, Hancock County, Indiana.

The user of this Phase I Environmental Site Assessment is Lara Investments, LLP.

2.1 Legal Description

No legal description for the subject property was provided.

2.2 Scope of Work

The scope of work for this Phase I Environmental Site Assessment is consistent with a proposal provided to Lara Investments, LLP, the United States Environmental Protection Agency’s regulation for All Appropriate Inquiry (40 CFR 312) and ASTM E1527 – 13.

2.3 Limiting Conditions

This Phase I Environmental Site Assessment was conducted according to 40 CFR 312 and ASTM E1527 – 13. The information contained in this report is limited to information and on-site conditions available as of the date of inspection or the date

of available data sources. No limiting conditions were encountered during this Phase I Environmental Site Assessment.

2.4 Deviations

No deviations from ASTM E1527 – 13 occurred during preparation of this Phase I Environmental Site Assessment.

2.5 Exceptions

No exceptions from ASTM E1527 – 13 were noted in preparation of this Phase I Environmental Site Assessment.

2.6 Significant Assumptions

Alliance assumes information provided by the user, interviewed individuals, data services and historical resources is true and accurate unless Alliance determines conflicting information is available.

2.7 Special Terms and Conditions

This Phase I Environmental Site Assessment was completed in accordance with ASTM E1527 – 13.

3.0 User Provided Information

A user questionnaire for this Phase I Environmental Site Assessment was completed by Mr. Ramzi Belfguira. Mr. Belfguira answered question 4a “yes”, indicating the purchase price being paid for the property reasonably reflects the fair market price. Mr. Belfguira answered questions 1, 2, 3, 5b, 5c, 5d and 6 “no”, indicating the user is not aware of any environmental cleanup liens against the subject property, the user is not aware of any activity use limitations in place at the site, the user does not have any specialized knowledge or experience related to the property, the user does not know of specific chemicals that are present or were once present, the user does not know of any spills or releases at the property, the user does not know of any environmental cleanups at the property and the user is not aware of any obvious indicators that point to the presence of contamination at the property.

4.0 Records Review

This section presents a review of physical setting sources, standard and additional environmental records sources, and historical use information on the property and surrounding areas.

4.1 Physical Setting Sources

The standard physical setting source for the subject property is the U.S. Geological

Survey topographic map, Cumberland, Indiana quadrangle, 1988.

4.2 Environmental Records Sources

These records are reviewed to identify recognized environmental conditions on the site and at surrounding locations which may impact the site. A portion of the information included in this section was compiled by Environmental Data Resources. Additional information was obtained from EDR Lightbox, IndianaMap, and the Indiana Department of Environmental Management's Virtual File Cabinet. All records were reviewed on July 6, 2021. The EDR Radius Map Report is included in Appendix C.

The IDEM Leaking Underground Storage Tank (LUST) Branch maintains files for all reported LUSTs and tank removals in the State of Indiana. There has been one reported LUST incident within one-half mile of the subject property:

<i>Facility/Address</i>	<i>Location</i>	<i>Priority</i>	<i>Status</i>
Circle K Mini Mart 3570 West US-40	¼ to ½ mile S	medium	no further action

4.2.1 Vapor Encroachment Screening

As part of this Phase I Environmental Site Assessment, Alliance completed a vapor encroachment screening on the subject property. A review of government records did not identify any potential for vapor encroachment.

4.3 Historical Use Information

The objective of consulting historical sources is to develop a history of the previous uses of the property and surrounding area, in order to help identify the likelihood of past uses having led to recognized environmental conditions in connection with the property. Information compiled in this section was obtained from Hancock County GIS, the Hancock County Public Library, Environmental Data Resources, the IDEM VFC, and the U.S. Geological Survey. These sources were reviewed to determine past uses of the property and should not be considered a title review.

4.3.1 Ownership History

Information regarding property ownership history was obtained from the Hancock County GIS. No listings were available for the eastern parcel. Available property records show ownership for the western parcel of the subject property is as follows:

<i>Owner</i>	<i>Date of Transfer</i>	<i>Notes</i>
Greiner, Vincent B Co. Inc.	June 24, 1999	--

4.3.2 Aerial Photographs

Aerial photographs from 1951, 1956, 1961, 1984, 1988, 1992, 1998, 2005, 2008, 2012 and 2016 were obtained from EDR Lightbox.

4.3.2.1 Subject Property

In all aerial photographs, the subject property appears to be agricultural land. Copies of the aerial photographs are attached in Appendix D.

4.3.2.2 Adjacent Properties

In the 1951 through 1961 aerial photographs, all adjoining properties appear to be agricultural land. In the 1984 through 2016 aerial photographs, residential structures are present on the east and west adjoining properties. Commercial land appears to adjoin to the south.

4.3.3 Fire Insurance Maps

Fire insurance maps were produced by various companies to determine fire risk of properties. The subject property lies outside of the Sanborn Map coverage area. A copy of the no coverage documentation is attached in Appendix E.

4.3.4 City Directories

City directories are reviewed to determine past occupants of the site and/or historical usage. City directories for Hancock County were obtained from the Hancock County Public Library; no occupancy listings were identified for the subject property.

4.3.5 Historical Topographic Maps

4.3.5.1 Subject Property

Historical topographic maps from 1952, 1962, 1981 and 1988 were obtained from the United States Geological Survey. In all topographic maps, the subject property is shown to be undeveloped. Copies of the topographic maps are included in appendix F.

4.3.5.2 Adjacent Properties

In the 1952 and 1962 topographic maps, all adjoining properties are shown to be undeveloped. In the 1981 and 1988 topographic maps, small structures, presumably residential structures, are shown on the east adjoining property, and small structures are shown to the south, beyond US 40.

5.0 Site Reconnaissance

The inspection was conducted on July 6, 2021 by Jeremy Bolin of Alliance. At the time of inspection, the weather was partly overcast with a temperature of approximately 75° F.

5.1 Methodology

The methodology for the site reconnaissance consisted of a walk over of the subject

property and physical observation of the subject property including any improvements on the subject property.

5.2 General Site Setting

The subject property is located on US-40 West in Greenfield, Hancock County, Indiana. The subject property consists of two parcels, approximately 8.32 acres in size. The subject property is currently utilized as agricultural land and no structures or roads are present on the property. A site detail map is included in Appendix H.

5.2.1 Current Uses of the Property

The subject property is currently utilized as agricultural land.

5.2.2 Past Use of the Property

Based on review of historical aerial photographs, the subject property has continuously functioned as agricultural land.

5.2.3 Current Use of the Adjoining Properties

US Highway adjoins to the south with Hare Business Park and residential properties beyond. Residential land adjoins to the east and west. Agricultural land adjoins to the north.

5.2.4 Past Use of the Adjoining Properties

Review of historical information indicates the subject property was historically adjoined by agricultural land.

5.2.5 Current or Past Uses in the Surrounding Area

The subject property is surrounded beyond adjoining properties by agricultural land to the north and south and commercial and residential properties to the east and west

5.2.6 Geologic, Hydrogeologic, Hydrologic and Topographic Conditions

The subject property is relatively flat with an elevation of approximately 855 feet above mean sea level.

According to the *Web Soil Survey*, soils at the subject property consists of Brookston silty clay loam, zero to two percent slopes (map symbol: Br) and Crosby silty loam, New Castle Till Plain, zero to two percent slopes (map symbol: CrA). Brookston soils are deep, nearly level, very poorly drained soils on broad, gently undulating till plains. These soils are formed in loess and underlying calcareous glacial till. Permeability is moderate and the seasonal high-water table is at or within one foot of the surface. Crosby soils are deep, somewhat poorly drained, nearly level soils on uplands. Crosby soils are formed in loess less than 18 inches thick and underlying loamy glacial till. Runoff is very slow. Permeability is slow and the seasonal high-water table is one to three feet beneath the surface.

The subject property is underlain by approximately 50-100 feet of loam till. The bedrock underlying the subject property is Wisconsin-aged limestone of the Devonian Group.

5.2.7 General Description of Structures

No structures are present at the subject property.

5.2.8 Roads

No roads are present at the subject property.

5.2.9 Potable Water Supply

Potable water is not supplied to the site.

5.2.10 Sewage Disposal System

A sewage disposal system is not present at the subject property.

5.3 Interior and Exterior Observations

5.3.1 Hazardous Substances and Petroleum Products in Connection with Identified Uses

No hazardous substances were observed at the subject at the time of inspection.

5.3.2 Storage Tanks

No evidence of underground storage tanks, such as vent lines, fill ports or pump islands, was observed at the subject property.

No aboveground storage tanks were noted at the subject property.

5.3.3 Odors

No odors were noted at the subject property.

5.3.4 Pools of Liquid

No pools of liquid were observed on the subject property.

5.3.5 Drums

No drums were noted at the subject property.

5.3.6 Hazardous Substance and Petroleum Products Containers

No hazardous substance or petroleum products containers which were not associated with an identified use were observed on the subject property.

5.3.7 Unidentified Substance Containers

No unidentified substance containers were observed at the subject property.

5.3.8 PCBs

In the past, PCBs were often used as thermal insulating additives in products

such as transformer oils, hydraulic oils, cutting oils, cooling oils, etc. No potential sources of PCBs were observed at the subject property.

5.3.9 Interior Observations

5.3.9.1 Heating/Cooling

No heating and/or cooling systems are present at the subject property.

5.3.9.2 Stains or Corrosion

No stains or corrosion was noted at the subject property.

5.3.9.3 Drains and Sumps

No drains were observed at the subject property.

5.3.9.4 Pits, Ponds or Lagoons

No pits, ponds, or lagoons were observed on the subject property.

5.3.9.5 Stained Soil or Pavement

No stained soil or pavement was observed at the subject property.

5.3.9.6 Stressed Vegetation

Vegetation on the site consists of agricultural crops.

5.3.9.7 Solid Waste

No waste disposal bins were observed at the subject property.

5.3.9.8 Wastewater

No wastewater is generated at the subject property.

5.3.9.9 Wells

No water wells were observed at the subject property.

5.3.9.10 Septic Systems

No evidence of septic systems, such as access risers, inspection pipes or mounds were observed at the subject property.

6.0 Interviews

6.1 Key Site Manager

A Key Site Manager is not associated with the subject property as it is agricultural land.

6.2 Occupants

The subject property is currently utilized as agricultural land.

6.3 Local Fire Department

Information regarding hazardous material incidents at the subject property was requested from the Greenfield Fire Territory. The Greenfield Fire Territory had not replied to this request prior to publication of this Phase I Environmental Site Assessment. Any significant findings provided by the Greenfield Fire Territory will be forwarded when received. A lack of response from the Greenfield Fire Territory is not expected to be significant and is not expected to change the findings of this Phase I Environmental Site Assessment.

6.4 Local Health Agency

Information regarding hazardous material incidents at the subject property was requested from the Hancock County Health Department. The Hancock County Health Department had not replied to this request prior to publication of this Phase I Environmental Site Assessment. Any significant findings provided by the Hancock County Health Department will be forwarded when received. A lack of response from the Hancock County Health Department is not expected to be significant and is not expected to change the findings of this Phase I Environmental Site Assessment.

6.5 Building Permits

Information regarding building permits associated with the subject property was obtained from the Planning and Building Office. No active building permits were identified in connection to the subject property.

6.6 Environmental Liens

Information regarding hazardous material incidents at the subject property was requested from the Hancock County Recorder's Office. The Hancock County Recorder's Office did not identify any records of environmental liens in connection with the subject property.

6.7 Prior Assessment Usage

No prior assessments were provided to Alliance prior to publication of this Phase I Environmental Site Assessment.

7.0 Evaluation

7.1 Findings

This Phase I Environmental Site Assessment has not revealed evidence of recognized environmental conditions in connection with the subject property.

7.2 Data Gaps

A data gap is the lack of or inability to obtain information required by the standards and practices listed in 40 CFR 312, despite good faith efforts by the environmental professional.

Reviews of historical sources of information are required under 40 CFR 312.24, specifically, "historical documents and records reviewed must cover a period of time as far back in the history of the subject property as it can be shown that the property contained structures or from the time the property was first used for residential, agricultural, commercial, industrial or governmental purposes.

Based on this requirement, the following data gaps have been identified with regards to the subject property:

Ownership history prior to Winn Farms was not available for the eastern parcel and listings prior to 1999 for the western parcel from the Hancock County GIS and property use based on city directories from the Hancock County Public Library was unavailable. These data gaps are not considered significant.

7.3 Opinion

This Phase I Environmental Site Assessment has not revealed evidence of recognized environmental conditions in connection with the subject property.

7.4 Additional Investigations

Alliance does not recommend further investigation at the subject property at the time of publication of this Phase I Environmental Site Assessment.

7.5 Conclusions

We have performed a Phase I Environmental Site Assessment in conformance with the scope and limitations of ASTM Practice E1527 for the vacant parcels located on US-40 West in Greenfield, Hancock County, Indiana, the subject property. Any exceptions to, or deletions from, this practice are described in Section 2.0 of this report. This assessment has not revealed evidence of recognized environmental conditions in connection with the property.

7.6 Environmental Professional's Statement and Signature

I declare that, to the best of my professional knowledge and belief, I meet the definition of an Environmental Professional as defined in 40 CFR 312.10.

I have the specific qualifications based on education, training and experience to assess a property of the nature, history and setting of the subject property. I have developed and performed all appropriate inquiries in conformance with the standards and practices set forth in 40 CFR Part 312.



Michael Ardis
Environmental Project Specialist
Alliance Environmental Group, LLC



Jeremy Bolin
Senior Project Manager
Alliance Environmental Group, Inc.

8.0 Non-Scope Services

No non-scope services were provided as part of this Phase I ESA.

9.0 Appendices

APPENDIX A
USER QUESTIONNAIRE

USER QUESTIONNAIRE for PHASE I ESA

Site Name: Undeveloped Parcels US 40 West, Greenfield, IN

Address: US 40 West, Greenfield, IN

In order to qualify for one of the Landowner Liability Protections (LLPs) offered by the Small Business Liability Relief and Brownfields Revitalization Act of 2001 (the "Brownfields Amendments"), the user must provide the following information (if available) to the environmental professional. Failure to provide this information could result in a determination that "all appropriate inquiry" is not complete.

1. Environmental cleanup liens that are filed or recorded against the site (40 CFR 312.25).

Are you aware of any environmental cleanup liens against the subject property that are filed or recorded under federal, tribal or local law? Yes No

2. Activity and land use limitations that are in place on the site or that have been filed or recorded in a registry (40 CFR 312.25).

Are you aware of any AULs, such as engineering controls, land use restrictions or institutional controls that are in place at the site and/or have been filed or recorded in a registry under federal, tribal, state or local law? Yes No

3. Specialized knowledge or experience of the person seeking to qualify for the LLP (40 CFR 312.28).

As the user of this ESA do you have any specialized knowledge or experience related to the property or nearby properties? For example, are you involved in the same line of business as the current or former occupants of the property or an adjoining property so that you would have specialized knowledge of the chemicals and processes used by this type of business? Yes No

4. Relationship of the purchase price to the fair market value of the property if it were not contaminated (40 CFR 312.29).

Does the purchase price being paid for this property reasonable reflect the fair market value of the property? Yes No

If you conclude that there is a difference, have you considered whether the lower purchase price is because contamination is known or believed to be present at the property? Yes No

5. Commonly known or reasonably ascertainable information about the property (40 CFR 312.20).

Are you aware of commonly known or reasonable ascertainable information about the property that would help the environmental professional to identify conditions indicative of releases or threatened releases? For example, as user,

- a. Do you know the past uses of the property? Yes No
- b. Do you know of specific chemicals that are present or once present at the property? Yes No
- c. Do you know of spills or other chemical releases that have taken place at the property? Yes No
- d. Do you know of any environmental cleanups that have taken place at the property? Yes No

6. The degree of obviousness of the presence or likely presence of contamination at the property, and the ability to detect the contamination by appropriate investigation (40 CFR 312.31).

As user of this ESA, based on your knowledge and experience related to the property are there any obvious indicator that point to the presence or likely presence of contamination at the property?

Yes No



Signature

07/09/2021

Date

Ramzi Belfguira

Printed

APPENDIX B
PHYSICAL SETTING SOURCE

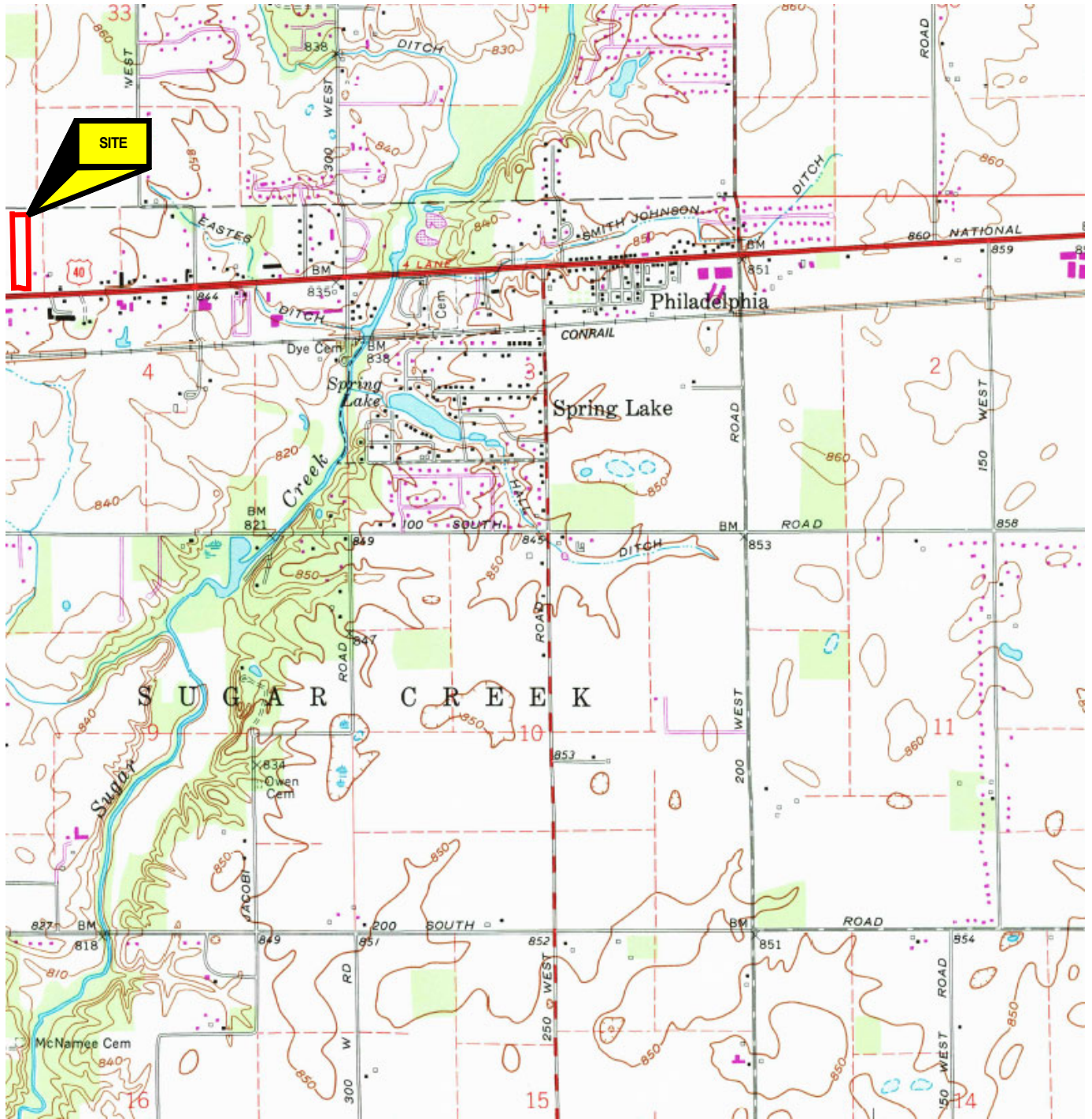

U.S. GEOLOGICAL SURVEY
 7.5 MINUTE SERIES TOPOGRAPHIC MAP
 GREENFIELD QUADRANGLE, 1962
 PHOTOREVISED 1988
 CONTOUR INTERVAL 5 FEET
 SCALE: 1:24000



ALLIANCE
 Environmental Group, Inc.

PHYSICAL SETTING SOURCE
 VACANT PARCELS
 US-40
 GREENFIELD, INDIANA

APPENDIX C
EDR RADIUS MAP REPORT

3800 US 40 - Greenfield

W US 40

GREENFIELD, IN 46140

Inquiry Number: 6564657.2s

July 06, 2021

The EDR Radius Map™ Report with GeoCheck®



6 Armstrong Road, 4th floor
Shelton, CT 06484
Toll Free: 800.352.0050
www.edrnet.com

TABLE OF CONTENTS

<u>SECTION</u>	<u>PAGE</u>
Executive Summary	ES1
Overview Map	2
Detail Map	3
Map Findings Summary	4
Map Findings	8
Orphan Summary	14
Government Records Searched/Data Currency Tracking	GR-1
 <u>GEOCHECK ADDENDUM</u>	
Physical Setting Source Addendum	A-1
Physical Setting Source Summary	A-2
Physical Setting Source Map	A-12
Physical Setting Source Map Findings	A-13
Physical Setting Source Records Searched	PSGR-1

Thank you for your business.
Please contact EDR at 1-800-352-0050
with any questions or comments.

Disclaimer - Copyright and Trademark Notice

This Report contains certain information obtained from a variety of public and other sources reasonably available to Environmental Data Resources, Inc. It cannot be concluded from this Report that coverage information for the target and surrounding properties does not exist from other sources. **NO WARRANTY EXPRESSED OR IMPLIED, IS MADE WHATSOEVER IN CONNECTION WITH THIS REPORT. ENVIRONMENTAL DATA RESOURCES, INC. SPECIFICALLY DISCLAIMS THE MAKING OF ANY SUCH WARRANTIES, INCLUDING WITHOUT LIMITATION, MERCHANTABILITY OR FITNESS FOR A PARTICULAR USE OR PURPOSE. ALL RISK IS ASSUMED BY THE USER. IN NO EVENT SHALL ENVIRONMENTAL DATA RESOURCES, INC. BE LIABLE TO ANYONE, WHETHER ARISING OUT OF ERRORS OR OMISSIONS, NEGLIGENCE, ACCIDENT OR ANY OTHER CAUSE, FOR ANY LOSS OF DAMAGE, INCLUDING, WITHOUT LIMITATION, SPECIAL, INCIDENTAL, CONSEQUENTIAL, OR EXEMPLARY DAMAGES. ANY LIABILITY ON THE PART OF ENVIRONMENTAL DATA RESOURCES, INC. IS STRICTLY LIMITED TO A REFUND OF THE AMOUNT PAID FOR THIS REPORT.** Purchaser accepts this Report "AS IS". Any analyses, estimates, ratings, environmental risk levels or risk codes provided in this Report are provided for illustrative purposes only, and are not intended to provide, nor should they be interpreted as providing any facts regarding, or prediction or forecast of, any environmental risk for any property. Only a Phase I Environmental Site Assessment performed by an environmental professional can provide information regarding the environmental risk for any property. Additionally, the information provided in this Report is not to be construed as legal advice.

Copyright 2020 by Environmental Data Resources, Inc. All rights reserved. Reproduction in any media or format, in whole or in part, of any report or map of Environmental Data Resources, Inc., or its affiliates, is prohibited without prior written permission.

EDR and its logos (including Sanborn and Sanborn Map) are trademarks of Environmental Data Resources, Inc. or its affiliates. All other trademarks used herein are the property of their respective owners.

EXECUTIVE SUMMARY

A search of available environmental records was conducted by Environmental Data Resources, Inc (EDR). The report was designed to assist parties seeking to meet the search requirements of EPA's Standards and Practices for All Appropriate Inquiries (40 CFR Part 312), the ASTM Standard Practice for Environmental Site Assessments (E 1527-13), the ASTM Standard Practice for Environmental Site Assessments for Forestland or Rural Property (E 2247-16), the ASTM Standard Practice for Limited Environmental Due Diligence: Transaction Screen Process (E 1528-14) or custom requirements developed for the evaluation of environmental risk associated with a parcel of real estate.

TARGET PROPERTY INFORMATION

ADDRESS

W US 40
GREENFIELD, IN 46140

COORDINATES

Latitude (North): 39.7821190 - 39° 46' 55.62"
Longitude (West): 85.8743280 - 85° 52' 27.58"
Universal Transverse Mercator: Zone 16
UTM X (Meters): 596395.4
UTM Y (Meters): 4403971.5
Elevation: 852 ft. above sea level

USGS TOPOGRAPHIC MAP ASSOCIATED WITH TARGET PROPERTY

Target Property Map: 5945437 GREENFIELD, IN
Version Date: 2013

Northwest Map: 5945445 CUMBERLAND, IN
Version Date: 2013

AERIAL PHOTOGRAPHY IN THIS REPORT

Portions of Photo from: 20140705, 20140704
Source: USDA

MAPPED SITES SUMMARY

Target Property Address:
W US 40
GREENFIELD, IN 46140

Click on Map ID to see full detail.

MAP ID	SITE NAME	ADDRESS	DATABASE ACRONYMS	RELATIVE ELEVATION	DIST (ft. & mi.) DIRECTION
1	BRANDEN D SEGUIN	3859 W US HWY 40	OISC	Lower	393, 0.074, SSW
2	CIRCLE K MINI MART	3570 W US 40	LUST, UST	Lower	1464, 0.277, ESE

EXECUTIVE SUMMARY

TARGET PROPERTY SEARCH RESULTS

The target property was not listed in any of the databases searched by EDR.

DATABASES WITH NO MAPPED SITES

No mapped sites were found in EDR's search of available ("reasonably ascertainable ") government records either on the target property or within the search radius around the target property for the following databases:

STANDARD ENVIRONMENTAL RECORDS

Federal NPL site list

NPL..... National Priority List
Proposed NPL..... Proposed National Priority List Sites
NPL LIENS..... Federal Superfund Liens

Federal Delisted NPL site list

Delisted NPL..... National Priority List Deletions

Federal CERCLIS list

FEDERAL FACILITY..... Federal Facility Site Information listing
SEMS..... Superfund Enterprise Management System

Federal CERCLIS NFRAP site list

SEMS-ARCHIVE..... Superfund Enterprise Management System Archive

Federal RCRA CORRACTS facilities list

CORRACTS..... Corrective Action Report

Federal RCRA non-CORRACTS TSD facilities list

RCRA-TSDF..... RCRA - Treatment, Storage and Disposal

Federal RCRA generators list

RCRA-LQG..... RCRA - Large Quantity Generators
RCRA-SQG..... RCRA - Small Quantity Generators
RCRA-VSQG..... RCRA - Very Small Quantity Generators (Formerly Conditionally Exempt Small Quantity Generators)

Federal institutional controls / engineering controls registries

LUCIS..... Land Use Control Information System

EXECUTIVE SUMMARY

US ENG CONTROLS..... Engineering Controls Sites List
US INST CONTROLS..... Institutional Controls Sites List

Federal ERNS list

ERNS..... Emergency Response Notification System

State- and tribal - equivalent CERCLIS

SHWS..... List of Hazardous Waste Response Sites Scored Using the Indiana Scoring Model

State and tribal landfill and/or solid waste disposal site lists

OPEN DUMPS..... Open Dump Waste Sites
SWF/LF..... Permitted Solid Waste Facilities

State and tribal leaking storage tank lists

INDIAN LUST..... Leaking Underground Storage Tanks on Indian Land

State and tribal registered storage tank lists

FEMA UST..... Underground Storage Tank Listing
UST..... Indiana Registered Underground Storage Tanks
AST..... Above Ground Storage Tanks
INDIAN UST..... Underground Storage Tanks on Indian Land

State and tribal institutional control / engineering control registries

AUL..... Sites with Restrictions

State and tribal voluntary cleanup sites

VCP..... Voluntary Remediation Program Site List
SCP..... State Cleanup Program Sites
INDIAN VCP..... Voluntary Cleanup Priority Listing

State and tribal Brownfields sites

BROWNFIELDS..... Brownfields Site List

ADDITIONAL ENVIRONMENTAL RECORDS

Local Brownfield lists

US BROWNFIELDS..... A Listing of Brownfields Sites

Local Lists of Landfill / Solid Waste Disposal Sites

SWTIRE..... Waste Tire Sites Listing
SWRCY..... Recycling Facilities
INDIAN ODI..... Report on the Status of Open Dumps on Indian Lands
ODI..... Open Dump Inventory
DEBRIS REGION 9..... Torres Martinez Reservation Illegal Dump Site Locations

EXECUTIVE SUMMARY

IHS OPEN DUMPS..... Open Dumps on Indian Land

Local Lists of Hazardous waste / Contaminated Sites

US HIST CDL..... Delisted National Clandestine Laboratory Register
CDL..... Clandestine Drug Lab Listing
DEL SHWS..... Deleted Commissioner's Bulletin Sites List
US CDL..... National Clandestine Laboratory Register
PFAS..... Per- and Polyfluoroalkyl Substances

Local Land Records

LIENS 2..... CERCLA Lien Information

Records of Emergency Release Reports

HMIRS..... Hazardous Materials Information Reporting System
SPILLS..... Spills Incidents
SPILLS 90..... SPILLS 90 data from FirstSearch
SPILLS 80..... SPILLS 80 data from FirstSearch

Other Ascertainable Records

RCRA NonGen / NLR..... RCRA - Non Generators / No Longer Regulated
FUDS..... Formerly Used Defense Sites
DOD..... Department of Defense Sites
SCRD DRYCLEANERS..... State Coalition for Remediation of Drycleaners Listing
US FIN ASSUR..... Financial Assurance Information
EPA WATCH LIST..... EPA WATCH LIST
2020 COR ACTION..... 2020 Corrective Action Program List
TSCA..... Toxic Substances Control Act
TRIS..... Toxic Chemical Release Inventory System
SSTS..... Section 7 Tracking Systems
ROD..... Records Of Decision
RMP..... Risk Management Plans
RAATS..... RCRA Administrative Action Tracking System
PRP..... Potentially Responsible Parties
PADS..... PCB Activity Database System
ICIS..... Integrated Compliance Information System
FTTS..... FIFRA/ TSCA Tracking System - FIFRA (Federal Insecticide, Fungicide, & Rodenticide Act)/TSCA (Toxic Substances Control Act)
MLTS..... Material Licensing Tracking System
COAL ASH DOE..... Steam-Electric Plant Operation Data
COAL ASH EPA..... Coal Combustion Residues Surface Impoundments List
PCB TRANSFORMER..... PCB Transformer Registration Database
RADINFO..... Radiation Information Database
HIST FTTS..... FIFRA/TSCA Tracking System Administrative Case Listing
DOT OPS..... Incident and Accident Data
CONSENT..... Superfund (CERCLA) Consent Decrees
INDIAN RESERV..... Indian Reservations
FUSRAP..... Formerly Utilized Sites Remedial Action Program
UMTRA..... Uranium Mill Tailings Sites
LEAD SMELTERS..... Lead Smelter Sites
US AIRS..... Aerometric Information Retrieval System Facility Subsystem
US MINES..... Mines Master Index File

EXECUTIVE SUMMARY

ABANDONED MINES.....	Abandoned Mines
FINDS.....	Facility Index System/Facility Registry System
ECHO.....	Enforcement & Compliance History Information
DOCKET HWC.....	Hazardous Waste Compliance Docket Listing
UXO.....	Unexploded Ordnance Sites
FUELS PROGRAM.....	EPA Fuels Program Registered Listing
AIRS.....	Permitted Sources & Emissions Listing
ASBESTOS.....	Asbestos Notification Listing
BULK.....	Registered Bulk Fertilizer and Pesticide Storage Facilities
CFO.....	Confined Feeding Operations
COAL ASH.....	Coal Ash Disposal Sites
DRYCLEANERS.....	Drycleaner Facility Listing
Financial Assurance.....	Financial Assurance Information Listing
IND WASTE.....	Industrial Waste Sites Listing
MANIFEST.....	Hazardous Waste Manifest Data
NPDES.....	NPDES Permit Listing
TIER 2.....	Tier 2 Facility Listing
UIC.....	UIC Site Listing
MINES MRDS.....	Mineral Resources Data System

EDR HIGH RISK HISTORICAL RECORDS

EDR Exclusive Records

EDR MGP.....	EDR Proprietary Manufactured Gas Plants
EDR Hist Auto.....	EDR Exclusive Historical Auto Stations
EDR Hist Cleaner.....	EDR Exclusive Historical Cleaners

EDR RECOVERED GOVERNMENT ARCHIVES

Exclusive Recovered Govt. Archives

RGA HWS.....	Recovered Government Archive State Hazardous Waste Facilities List
RGA LF.....	Recovered Government Archive Solid Waste Facilities List
RGA LUST.....	Recovered Government Archive Leaking Underground Storage Tank

SURROUNDING SITES: SEARCH RESULTS

Surrounding sites were identified in the following databases.

Elevations have been determined from the USGS Digital Elevation Model and should be evaluated on a relative (not an absolute) basis. Relative elevation information between sites of close proximity should be field verified. Sites with an elevation equal to or higher than the target property have been differentiated below from sites with an elevation lower than the target property.

Page numbers and map identification numbers refer to the EDR Radius Map report where detailed data on individual sites can be reviewed.

Sites listed in ***bold italics*** are in multiple databases.

Unmappable (orphan) sites are not considered in the foregoing analysis.

EXECUTIVE SUMMARY

STANDARD ENVIRONMENTAL RECORDS

State and tribal leaking storage tank lists

LUST: Lust List.

A review of the LUST list, as provided by EDR, and dated 02/05/2021 has revealed that there is 1 LUST site within approximately 0.5 miles of the target property.

<u>Lower Elevation</u>	<u>Address</u>	<u>Direction / Distance</u>	<u>Map ID</u>	<u>Page</u>
CIRCLE K MINI MART Facility Id: 16339 Description: NFA-Unconditional Closure	3570 W US 40	ESE 1/4 - 1/2 (0.277 mi.)	2	12

ADDITIONAL ENVIRONMENTAL RECORDS

Other Ascertainable Records

OISC: Restricted use pesticide dealers and pesticide & fertilizer applicators.

A review of the OISC list, as provided by EDR, and dated 03/15/2021 has revealed that there is 1 OISC site within approximately 0.25 miles of the target property.







<u>Lower Elevation</u>	<u>Address</u>	<u>Direction / Distance</u>	<u>Map ID</u>	<u>Page</u>
BRANDEN D SEGUIN	3859 W US HWY 40	SSW 0 - 1/8 (0.074 mi.)	1	8

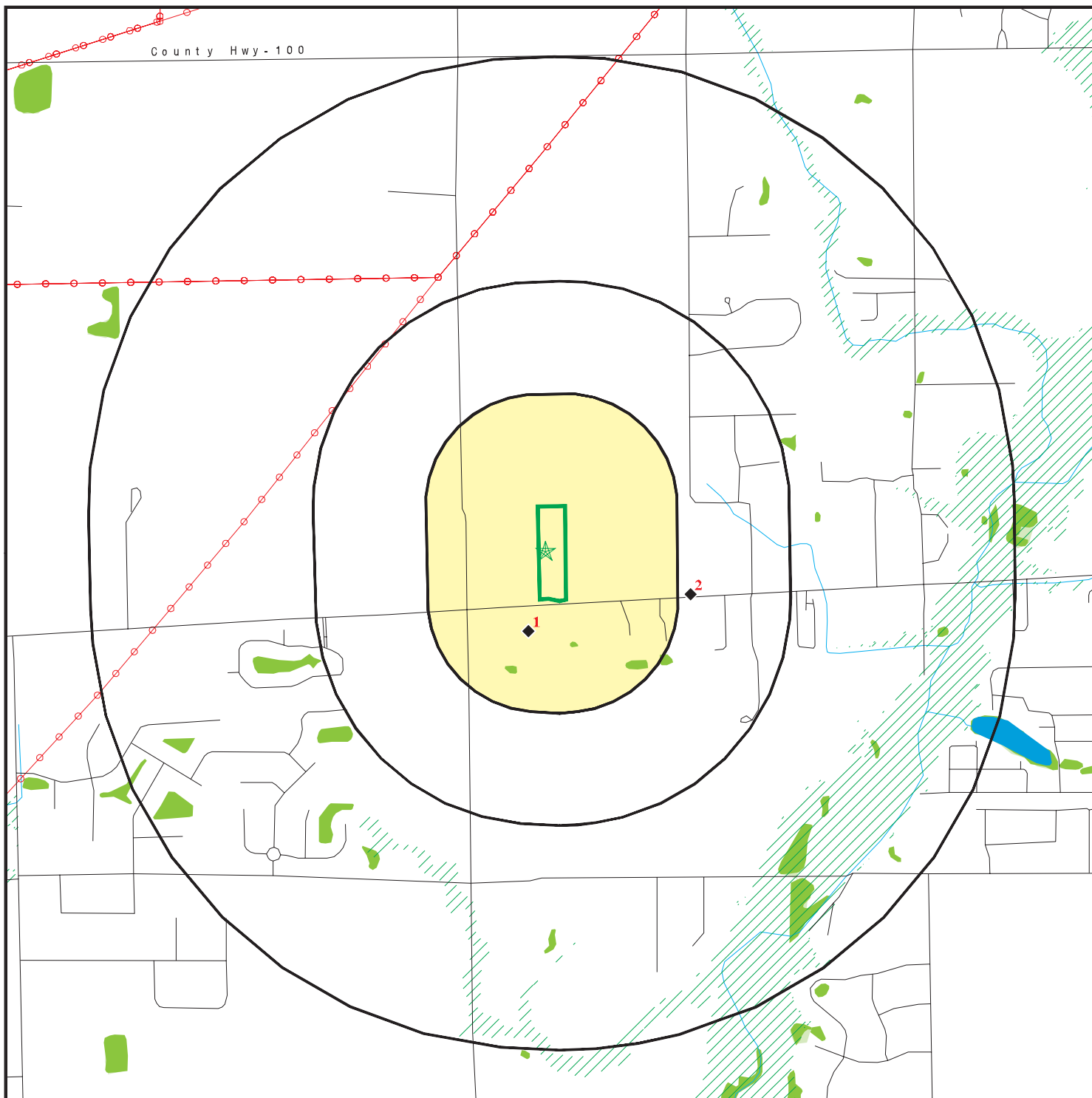





EXECUTIVE SUMMARY

There were no unmapped sites in this report.

OVERVIEW MAP - 6564657.2S



-  Target Property
-  Sites at elevations higher than or equal to the target property
-  Sites at elevations lower than the target property
-  Manufactured Gas Plants
-  National Priority List Sites
-  Dept. Defense Sites

-  Indian Reservations BIA
-  Power transmission lines
-  Special Flood Hazard Area (1%)
-  0.2% Annual Chance Flood Hazard
-  National Wetland Inventory
-  State Wetlands









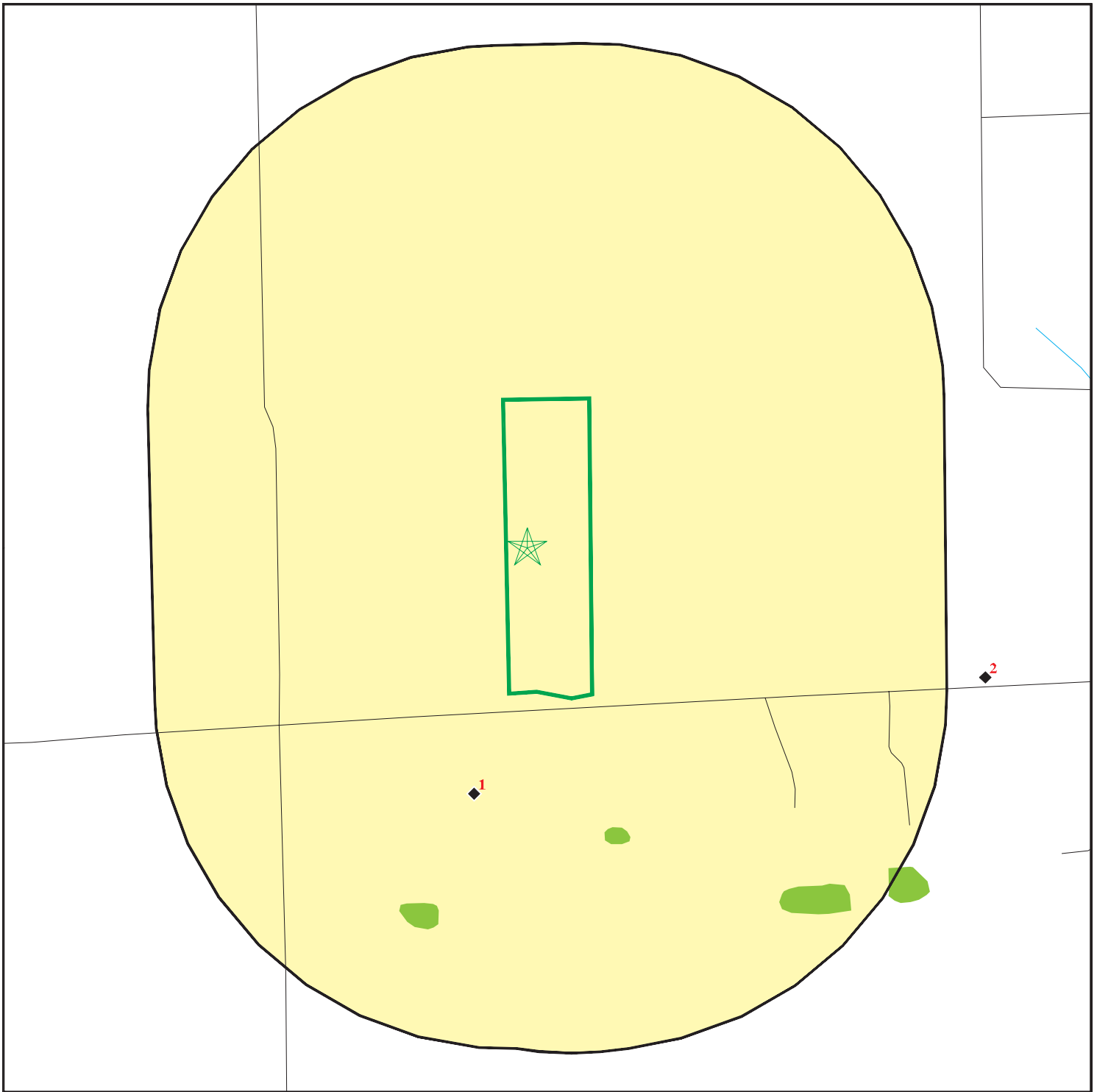

This report includes Interactive Map Layers to display and/or hide map information. The legend includes only those icons for the default map view.

SITE NAME: 3800 US 40 - Greenfield
 ADDRESS: W US 40
 GREENFIELD IN 46140
 LAT/LONG: 39.782119 / 85.874328

CLIENT: Alliance Env'tl Group Inc.
 CONTACT: Jeremy Bolin
 INQUIRY #: 6564657.2s
 DATE: July 06, 2021 11:07 am

DETAIL MAP - 6564657.2S



-  Target Property
-  Sites at elevations higher than or equal to the target property
-  Sites at elevations lower than the target property
-  Manufactured Gas Plants
-  Sensitive Receptors
-  National Priority List Sites
-  Dept. Defense Sites



-  Indian Reservations BIA
-  Special Flood Hazard Area (1%)
-  0.2% Annual Chance Flood Hazard
-  National Wetland Inventory
-  State Wetlands



This report includes Interactive Map Layers to display and/or hide map information. The legend includes only those icons for the default map view.

SITE NAME: 3800 US 40 - Greenfield
 ADDRESS: W US 40
 GREENFIELD IN 46140
 LAT/LONG: 39.782119 / 85.874328

CLIENT: Alliance Env'tl Group Inc.
 CONTACT: Jeremy Bolin
 INQUIRY #: 6564657.2s
 DATE: July 06, 2021 11:08 am

MAP FINDINGS SUMMARY

Database	Search Distance (Miles)	Target Property	< 1/8	1/8 - 1/4	1/4 - 1/2	1/2 - 1	> 1	Total Plotted
STANDARD ENVIRONMENTAL RECORDS								
<i>Federal NPL site list</i>								
NPL	1.000		0	0	0	0	NR	0
Proposed NPL	1.000		0	0	0	0	NR	0
NPL LIENS	1.000		0	0	0	0	NR	0
<i>Federal Delisted NPL site list</i>								
Delisted NPL	1.000		0	0	0	0	NR	0
<i>Federal CERCLIS list</i>								
FEDERAL FACILITY	0.500		0	0	0	NR	NR	0
SEMS	0.500		0	0	0	NR	NR	0
<i>Federal CERCLIS NFRAP site list</i>								
SEMS-ARCHIVE	0.500		0	0	0	NR	NR	0
<i>Federal RCRA CORRACTS facilities list</i>								
CORRACTS	1.000		0	0	0	0	NR	0
<i>Federal RCRA non-CORRACTS TSD facilities list</i>								
RCRA-TSDF	0.500		0	0	0	NR	NR	0
<i>Federal RCRA generators list</i>								
RCRA-LQG	0.250		0	0	NR	NR	NR	0
RCRA-SQG	0.250		0	0	NR	NR	NR	0
RCRA-VSQG	0.250		0	0	NR	NR	NR	0
<i>Federal institutional controls / engineering controls registries</i>								
LUCIS	0.500		0	0	0	NR	NR	0
US ENG CONTROLS	0.500		0	0	0	NR	NR	0
US INST CONTROLS	0.500		0	0	0	NR	NR	0
<i>Federal ERNS list</i>								
ERNS	0.001		0	NR	NR	NR	NR	0
<i>State- and tribal - equivalent CERCLIS</i>								
SHWS	1.000		0	0	0	0	NR	0
<i>State and tribal landfill and/or solid waste disposal site lists</i>								
OPEN DUMPS	0.500		0	0	0	NR	NR	0
SWF/LF	0.500		0	0	0	NR	NR	0
<i>State and tribal leaking storage tank lists</i>								
LUST	0.500		0	0	1	NR	NR	1
INDIAN LUST	0.500		0	0	0	NR	NR	0
<i>State and tribal registered storage tank lists</i>								
FEMA UST	0.250		0	0	NR	NR	NR	0

MAP FINDINGS SUMMARY

Database	Search Distance (Miles)	Target Property	< 1/8	1/8 - 1/4	1/4 - 1/2	1/2 - 1	> 1	Total Plotted
UST	0.250		0	0	NR	NR	NR	0
AST	0.125		0	NR	NR	NR	NR	0
INDIAN UST	0.250		0	0	NR	NR	NR	0
<i>State and tribal institutional control / engineering control registries</i>								
AUL	0.500		0	0	0	NR	NR	0
<i>State and tribal voluntary cleanup sites</i>								
VCP	0.500		0	0	0	NR	NR	0
SCP	0.500		0	0	0	NR	NR	0
INDIAN VCP	0.500		0	0	0	NR	NR	0
<i>State and tribal Brownfields sites</i>								
BROWNFIELDS	0.500		0	0	0	NR	NR	0
<u>ADDITIONAL ENVIRONMENTAL RECORDS</u>								
<i>Local Brownfield lists</i>								
US BROWNFIELDS	0.500		0	0	0	NR	NR	0
<i>Local Lists of Landfill / Solid Waste Disposal Sites</i>								
SWTIRE	0.500		0	0	0	NR	NR	0
SWRCY	0.500		0	0	0	NR	NR	0
INDIAN ODI	0.500		0	0	0	NR	NR	0
ODI	0.500		0	0	0	NR	NR	0
DEBRIS REGION 9	0.500		0	0	0	NR	NR	0
IHS OPEN DUMPS	0.500		0	0	0	NR	NR	0
<i>Local Lists of Hazardous waste / Contaminated Sites</i>								
US HIST CDL	0.001		0	NR	NR	NR	NR	0
CDL	0.001		0	NR	NR	NR	NR	0
DEL SHWS	1.000		0	0	0	0	NR	0
US CDL	0.001		0	NR	NR	NR	NR	0
PFAS	0.500		0	0	0	NR	NR	0
<i>Local Land Records</i>								
LIENS 2	0.001		0	NR	NR	NR	NR	0
<i>Records of Emergency Release Reports</i>								
HMIRS	0.001		0	NR	NR	NR	NR	0
SPILLS	TP		NR	NR	NR	NR	NR	0
SPILLS 90	0.001		0	NR	NR	NR	NR	0
SPILLS 80	0.001		0	NR	NR	NR	NR	0
<i>Other Ascertainable Records</i>								
RCRA NonGen / NLR	0.250		0	0	NR	NR	NR	0
FUDS	1.000		0	0	0	0	NR	0

MAP FINDINGS SUMMARY

Database	Search Distance (Miles)	Target Property	< 1/8	1/8 - 1/4	1/4 - 1/2	1/2 - 1	> 1	Total Plotted
DOD	1.000		0	0	0	0	NR	0
SCRD DRYCLEANERS	0.500		0	0	0	NR	NR	0
US FIN ASSUR	0.001		0	NR	NR	NR	NR	0
EPA WATCH LIST	0.001		0	NR	NR	NR	NR	0
2020 COR ACTION	0.250		0	0	NR	NR	NR	0
TSCA	0.001		0	NR	NR	NR	NR	0
TRIS	0.001		0	NR	NR	NR	NR	0
SSTS	0.001		0	NR	NR	NR	NR	0
ROD	1.000		0	0	0	0	NR	0
RMP	0.001		0	NR	NR	NR	NR	0
RAATS	0.001		0	NR	NR	NR	NR	0
PRP	0.001		0	NR	NR	NR	NR	0
PADS	0.001		0	NR	NR	NR	NR	0
ICIS	0.001		0	NR	NR	NR	NR	0
FTTS	0.001		0	NR	NR	NR	NR	0
MLTS	0.001		0	NR	NR	NR	NR	0
COAL ASH DOE	0.001		0	NR	NR	NR	NR	0
COAL ASH EPA	0.500		0	0	0	NR	NR	0
PCB TRANSFORMER	0.001		0	NR	NR	NR	NR	0
RADINFO	0.001		0	NR	NR	NR	NR	0
HIST FTTS	0.001		0	NR	NR	NR	NR	0
DOT OPS	0.001		0	NR	NR	NR	NR	0
CONSENT	1.000		0	0	0	0	NR	0
INDIAN RESERV	1.000		0	0	0	0	NR	0
FUSRAP	1.000		0	0	0	0	NR	0
UMTRA	0.500		0	0	0	NR	NR	0
LEAD SMELTERS	0.001		0	NR	NR	NR	NR	0
US AIRS	0.001		0	NR	NR	NR	NR	0
US MINES	0.250		0	0	NR	NR	NR	0
ABANDONED MINES	0.250		0	0	NR	NR	NR	0
FINDS	0.001		0	NR	NR	NR	NR	0
ECHO	0.001		0	NR	NR	NR	NR	0
DOCKET HWC	0.001		0	NR	NR	NR	NR	0
UXO	1.000		0	0	0	0	NR	0
FUELS PROGRAM	0.250		0	0	NR	NR	NR	0
AIRS	0.001		0	NR	NR	NR	NR	0
ASBESTOS	0.001		0	NR	NR	NR	NR	0
BULK	0.250		0	0	NR	NR	NR	0
CFO	0.001		0	NR	NR	NR	NR	0
COAL ASH	0.500		0	0	0	NR	NR	0
DRYCLEANERS	0.250		0	0	NR	NR	NR	0
Financial Assurance	0.001		0	NR	NR	NR	NR	0
IND WASTE	0.250		0	0	NR	NR	NR	0
MANIFEST	0.250		0	0	NR	NR	NR	0
NPDES	0.001		0	NR	NR	NR	NR	0
OISC	0.250		1	0	NR	NR	NR	1
TIER 2	0.001		0	NR	NR	NR	NR	0
UIC	0.001		0	NR	NR	NR	NR	0
MINES MRDS	0.001		0	NR	NR	NR	NR	0

EDR HIGH RISK HISTORICAL RECORDS

EDR Exclusive Records

EDR MGP	1.000		0	0	0	0	NR	0
---------	-------	--	---	---	---	---	----	---

MAP FINDINGS SUMMARY

Database	Search Distance (Miles)	Target Property	< 1/8	1/8 - 1/4	1/4 - 1/2	1/2 - 1	> 1	Total Plotted
EDR Hist Auto	0.125		0	NR	NR	NR	NR	0
EDR Hist Cleaner	0.125		0	NR	NR	NR	NR	0
<u>EDR RECOVERED GOVERNMENT ARCHIVES</u>								
<i>Exclusive Recovered Govt. Archives</i>								
RGA HWS	0.001		0	NR	NR	NR	NR	0
RGA LF	0.001		0	NR	NR	NR	NR	0
RGA LUST	0.001		0	NR	NR	NR	NR	0
- Totals --		0	1	0	1	0	0	2

NOTES:

TP = Target Property

NR = Not Requested at this Search Distance

Sites may be listed in more than one database

Map ID
Direction
Distance
Elevation

MAP FINDINGS

Site

Database(s)

EDR ID Number
EPA ID Number

1
SSW
< 1/8
0.074 mi.
393 ft.

BRANDEN D SEGUIN
3859 W US HWY 40
GREENFIELD, IN 46140

OISC S126283825
N/A

Relative:
Lower
Actual:
850 ft.

OISC:
Name: DAVID I COOLEY
Secondary Business Name: Not reported
Address: 3859 W US HWY 40
City,State,Zip: GREENFIELD, IN 46140
Status: Active
Categories: RT-Registered Technician
Result: Pass
Credits Acquired: 0
Credits Required: 8
Credits Needed: 8
Credits Needed By: 12/31/2023
Meeting ID: Not reported
Date Attended: Not reported
Meeting CAT: Not reported
Meeting Name: Not reported
Course Credits: Not reported
Earned Credits: Not reported
Program Type: Registered Technicians
License Expire Date: 12/31/2021
Mailing Address 1: Not reported
Mailing Address 2: Not reported
Mailing City: Not reported
Mailing State: Not reported
Mailing Zip: Not reported
Mailing County: Not reported
Program Email: Not reported

Name: BRIAN L GRIMES
Secondary Business Name: Not reported
Address: 3859 W US HWY 40
City,State,Zip: GREENFIELD, IN 46140
Status: Active
Categories: 3B-Turf Pest Management
Result: Pass
Credits Acquired: 0
Credits Required: 20
Credits Needed: 20
Credits Needed By: 12/31/2024
Meeting ID: Not reported
Date Attended: Not reported
Meeting CAT: Not reported
Meeting Name: Not reported
Course Credits: Not reported
Earned Credits: Not reported
Program Type: For Hire Applicator
License Expire Date: 12/31/2021
Mailing Address 1: Not reported
Mailing Address 2: Not reported
Mailing City: Not reported
Mailing State: Not reported
Mailing Zip: Not reported
Mailing County: Not reported

Map ID
Direction
Distance
Elevation

MAP FINDINGS

Site

Database(s)

EDR ID Number
EPA ID Number

BRANDEN D SEGUIN (Continued)

S126283825

Program Email: brian.grimes@goodinground.com

Name: BRIAN L GRIMES
Secondary Business Name: Not reported
Address: 3859 W US HWY 40
City,State,Zip: GREENFIELD, IN 46140
Status: Active
Categories: 7A-Industrial, Institutional, Structural and Health Related Pest Management
Result: Expired
Credits Acquired: 2
Credits Required: 20
Credits Needed: 18
Credits Needed By: 12/31/2017
Meeting ID: 000F16
Date Attended: 2/21/2017
Meeting CAT: 7A - Industrial, Institutional, Structural and Health Related Pest Management
Meeting Name: ADVANCED TURF SOLUTIONS WINTER EDUCATION MEETING
Course Credits: 2
Earned Credits: 2
Program Type: For Hire Applicator
License Expire Date: 12/31/2021
Mailing Address 1: Not reported
Mailing Address 2: Not reported
Mailing City: Not reported
Mailing State: Not reported
Mailing Zip: Not reported
Mailing County: Not reported
Program Email: brian.grimes@goodinground.com

Name: DERIK A WHITMIRE
Secondary Business Name: Not reported
Address: 3859 W US HWY 40
City,State,Zip: GREENFIELD, IN 46140
Status: Active
Categories: 3B-Turf Pest Management
Result: Pass
Credits Acquired: 0
Credits Required: 20
Credits Needed: 20
Credits Needed By: 12/31/2022
Meeting ID: Not reported
Date Attended: Not reported
Meeting CAT: Not reported
Meeting Name: Not reported
Course Credits: Not reported
Earned Credits: Not reported
Program Type: For Hire Applicator
License Expire Date: 12/31/2021
Mailing Address 1: Not reported
Mailing Address 2: Not reported
Mailing City: Not reported
Mailing State: Not reported
Mailing Zip: Not reported
Mailing County: Not reported
Program Email: Not reported

Name: DAVID JAMES GOODIN

Map ID
Direction
Distance
Elevation

MAP FINDINGS

Site

Database(s)

EDR ID Number
EPA ID Number

BRANDEN D SEGUIN (Continued)

S126283825

Secondary Business Name: Not reported
Address: 3859 W US HWY 40
City,State,Zip: GREENFIELD, IN 46140
Status: Active
Categories: RT-Registered Technician
Result: Pass
Credits Acquired: 0
Credits Required: 8
Credits Needed: 8
Credits Needed By: 12/31/2022
Meeting ID: Not reported
Date Attended: Not reported
Meeting CAT: Not reported
Meeting Name: Not reported
Course Credits: Not reported
Earned Credits: Not reported
Program Type: Registered Technicians
License Expire Date: 12/31/2021
Mailing Address 1: Not reported
Mailing Address 2: Not reported
Mailing City: Not reported
Mailing State: Not reported
Mailing Zip: Not reported
Mailing County: Not reported
Program Email: dave.goodin@goodingroun.com

Name: BRIAN L GRIMES
Secondary Business Name: Not reported
Address: 3859 W US HWY 40
City,State,Zip: GREENFIELD, IN 46140
Status: Active
Categories: 3A-Ornamental Pest Management
Result: Pass
Credits Acquired: 0
Credits Required: 15
Credits Needed: 15
Credits Needed By: 12/31/2022
Meeting ID: Not reported
Date Attended: Not reported
Meeting CAT: Not reported
Meeting Name: Not reported
Course Credits: Not reported
Earned Credits: Not reported
Program Type: For Hire Applicator
License Expire Date: 12/31/2021
Mailing Address 1: Not reported
Mailing Address 2: Not reported
Mailing City: Not reported
Mailing State: Not reported
Mailing Zip: Not reported
Mailing County: Not reported
Program Email: brian.grimes@goodinground.com

Name: BRIAN L GRIMES
Secondary Business Name: Not reported
Address: 3859 W US HWY 40
City,State,Zip: GREENFIELD, IN 46140

Map ID
Direction
Distance
Elevation

MAP FINDINGS

Site

Database(s)

EDR ID Number
EPA ID Number

BRANDEN D SEGUIN (Continued)

S126283825

Status: Active
Categories: 6-Industrial Weed Management
Result: Pass
Credits Acquired: 0
Credits Required: 15
Credits Needed: 15
Credits Needed By: 12/31/2024
Meeting ID: Not reported
Date Attended: Not reported
Meeting CAT: Not reported
Meeting Name: Not reported
Course Credits: Not reported
Earned Credits: Not reported
Program Type: For Hire Applicator
License Expire Date: 12/31/2021
Mailing Address 1: Not reported
Mailing Address 2: Not reported
Mailing City: Not reported
Mailing State: Not reported
Mailing Zip: Not reported
Mailing County: Not reported
Program Email: brian.grimes@goodinground.com

Name: DERIK A WHITMIRE
Secondary Business Name: Not reported
Address: 3859 W US HWY 40
City,State,Zip: GREENFIELD, IN 46140
Status: Active
Categories: 3A-Ornamental Pest Management
Result: Pass
Credits Acquired: 0
Credits Required: 15
Credits Needed: 15
Credits Needed By: 12/31/2024
Meeting ID: Not reported
Date Attended: Not reported
Meeting CAT: Not reported
Meeting Name: Not reported
Course Credits: Not reported
Earned Credits: Not reported
Program Type: For Hire Applicator
License Expire Date: 12/31/2021
Mailing Address 1: Not reported
Mailing Address 2: Not reported
Mailing City: Not reported
Mailing State: Not reported
Mailing Zip: Not reported
Mailing County: Not reported
Program Email: Not reported

Name: BRANDEN D SEGUIN
Secondary Business Name: Not reported
Address: 3859 W US HWY 40
City,State,Zip: GREENFIELD, IN 46140
Status: Active
Categories: RT-Registered Technician
Result: Pass

Map ID
Direction
Distance
Elevation

MAP FINDINGS

Site

Database(s)

EDR ID Number
EPA ID Number

BRANDEN D SEGUIN (Continued)

S126283825

Credits Acquired: 0
Credits Required: 8
Credits Needed: 8
Credits Needed By: 12/31/2025
Meeting ID: Not reported
Date Attended: Not reported
Meeting CAT: Not reported
Meeting Name: Not reported
Course Credits: Not reported
Earned Credits: Not reported
Program Type: Registered Technicians
License Expire Date: 12/31/2021
Mailing Address 1: Not reported
Mailing Address 2: Not reported
Mailing City: Not reported
Mailing State: Not reported
Mailing Zip: Not reported
Mailing County: Not reported
Program Email: brian.grimes@goodinground.com

2
ESE
1/4-1/2
0.277 mi.
1464 ft.

CIRCLE K MINI MART
3570 W US 40
GREENFIELD, IN 46140

LUST U000190573
UST N/A

Relative:
Lower
Actual:
849 ft.

LUST:
Name: CIRCLE K MINI MART
Address: 3570 W US 40
City,State,Zip: GREENFIELD, IN 46140
Facility ID: 16339
Incident Number: 199611125
Description: NFA-Unconditional Closure
Priority: Medium

UST:
Name: CIRCLE K MINI MART
Address: 3570 W US 40
City,State,Zip: GREENFIELD, IN 46140
Facility ID: 16339
Owner Id: 8741
Company Name: Kathryn Schaeckel
Mailing Address: 3570 W Us 40
Mailing Address 2: Not reported
Mailing City,St,Zip: Greenfield, IN 46140

Tank Number: 1
AI ID: 32935
TRACS Tank Number: 1C1
Tank Status: Permanently Out of Service
Install Date: Not reported
Tank Capacity: 4000
Substance Desc: Gasoline
Closed Date: 06/01/1997

Name: CIRCLE K MINI MART
Address: 3570 W US 40

Map ID
Direction
Distance
Elevation

MAP FINDINGS

Site

Database(s)

EDR ID Number
EPA ID Number

CIRCLE K MINI MART (Continued)

U000190573

City,State,Zip: GREENFIELD, IN 46140
Tank Number: 2
AI ID: 32935
TRACS Tank Number: 2C1
Tank Status: Permanently Out of Service
Install Date: Not reported
Tank Capacity: 4000
Substance Desc: Gasoline
Closed Date: 06/01/1997

Name: CIRCLE K MINI MART
Address: 3570 W US 40
City,State,Zip: GREENFIELD, IN 46140

Tank Number: 3
AI ID: 32935
TRACS Tank Number: 3C1
Tank Status: Permanently Out of Service
Install Date: Not reported
Tank Capacity: 550
Substance Desc: Other
Closed Date: 06/01/1997

Name: CIRCLE K MINI MART
Address: 3570 W US 40
City,State,Zip: GREENFIELD, IN 46140

Tank Number: 4
AI ID: 32935
TRACS Tank Number: 4C1
Tank Status: Permanently Out of Service
Install Date: 06/01/1997
Tank Capacity: 4000
Substance Desc: Gasoline
Closed Date: 11/25/2003

Name: CIRCLE K MINI MART
Address: 3570 W US 40
City,State,Zip: GREENFIELD, IN 46140

Tank Number: 5
AI ID: 32935
TRACS Tank Number: 5C1
Tank Status: Permanently Out of Service
Install Date: 06/01/1997
Tank Capacity: 4000
Substance Desc: Gasoline
Closed Date: 11/25/2003

Count: 0 records.

ORPHAN SUMMARY

City	EDR ID	Site Name	Site Address	Zip	Database(s)
NO SITES FOUND					

GOVERNMENT RECORDS SEARCHED / DATA CURRENCY TRACKING

To maintain currency of the following federal and state databases, EDR contacts the appropriate governmental agency on a monthly or quarterly basis, as required.

Number of Days to Update: Provides confirmation that EDR is reporting records that have been updated within 90 days from the date the government agency made the information available to the public.

STANDARD ENVIRONMENTAL RECORDS

Federal NPL site list

NPL: National Priority List

National Priorities List (Superfund). The NPL is a subset of CERCLIS and identifies over 1,200 sites for priority cleanup under the Superfund Program. NPL sites may encompass relatively large areas. As such, EDR provides polygon coverage for over 1,000 NPL site boundaries produced by EPA's Environmental Photographic Interpretation Center (EPIC) and regional EPA offices.

Date of Government Version: 04/27/2021	Source: EPA
Date Data Arrived at EDR: 05/03/2021	Telephone: N/A
Date Made Active in Reports: 05/19/2021	Last EDR Contact: 06/29/2021
Number of Days to Update: 16	Next Scheduled EDR Contact: 10/11/2021
	Data Release Frequency: Quarterly

NPL Site Boundaries

Sources:

EPA's Environmental Photographic Interpretation Center (EPIC)
Telephone: 202-564-7333

EPA Region 1
Telephone 617-918-1143

EPA Region 6
Telephone: 214-655-6659

EPA Region 3
Telephone 215-814-5418

EPA Region 7
Telephone: 913-551-7247

EPA Region 4
Telephone 404-562-8033

EPA Region 8
Telephone: 303-312-6774

EPA Region 5
Telephone 312-886-6686

EPA Region 9
Telephone: 415-947-4246

EPA Region 10
Telephone 206-553-8665

Proposed NPL: Proposed National Priority List Sites

A site that has been proposed for listing on the National Priorities List through the issuance of a proposed rule in the Federal Register. EPA then accepts public comments on the site, responds to the comments, and places on the NPL those sites that continue to meet the requirements for listing.

Date of Government Version: 04/27/2021	Source: EPA
Date Data Arrived at EDR: 05/03/2021	Telephone: N/A
Date Made Active in Reports: 05/19/2021	Last EDR Contact: 06/29/2021
Number of Days to Update: 16	Next Scheduled EDR Contact: 10/11/2021
	Data Release Frequency: Quarterly

NPL LIENS: Federal Superfund Liens

Federal Superfund Liens. Under the authority granted the USEPA by CERCLA of 1980, the USEPA has the authority to file liens against real property in order to recover remedial action expenditures or when the property owner received notification of potential liability. USEPA compiles a listing of filed notices of Superfund Liens.

GOVERNMENT RECORDS SEARCHED / DATA CURRENCY TRACKING

Date of Government Version: 10/15/1991
Date Data Arrived at EDR: 02/02/1994
Date Made Active in Reports: 03/30/1994
Number of Days to Update: 56

Source: EPA
Telephone: 202-564-4267
Last EDR Contact: 08/15/2011
Next Scheduled EDR Contact: 11/28/2011
Data Release Frequency: No Update Planned

Federal Delisted NPL site list

Delisted NPL: National Priority List Deletions

The National Oil and Hazardous Substances Pollution Contingency Plan (NCP) establishes the criteria that the EPA uses to delete sites from the NPL. In accordance with 40 CFR 300.425.(e), sites may be deleted from the NPL where no further response is appropriate.

Date of Government Version: 04/27/2021
Date Data Arrived at EDR: 05/03/2021
Date Made Active in Reports: 05/19/2021
Number of Days to Update: 16

Source: EPA
Telephone: N/A
Last EDR Contact: 06/29/2021
Next Scheduled EDR Contact: 10/11/2021
Data Release Frequency: Quarterly

Federal CERCLIS list

FEDERAL FACILITY: Federal Facility Site Information listing

A listing of National Priority List (NPL) and Base Realignment and Closure (BRAC) sites found in the Comprehensive Environmental Response, Compensation and Liability Information System (CERCLIS) Database where EPA Federal Facilities Restoration and Reuse Office is involved in cleanup activities.

Date of Government Version: 02/22/2021
Date Data Arrived at EDR: 03/30/2021
Date Made Active in Reports: 06/17/2021
Number of Days to Update: 79

Source: Environmental Protection Agency
Telephone: 703-603-8704
Last EDR Contact: 06/23/2021
Next Scheduled EDR Contact: 10/11/2021
Data Release Frequency: Varies

SEMS: Superfund Enterprise Management System

SEMS (Superfund Enterprise Management System) tracks hazardous waste sites, potentially hazardous waste sites, and remedial activities performed in support of EPA's Superfund Program across the United States. The list was formerly known as CERCLIS, renamed to SEMS by the EPA in 2015. The list contains data on potentially hazardous waste sites that have been reported to the USEPA by states, municipalities, private companies and private persons, pursuant to Section 103 of the Comprehensive Environmental Response, Compensation, and Liability Act (CERCLA). This dataset also contains sites which are either proposed to or on the National Priorities List (NPL) and the sites which are in the screening and assessment phase for possible inclusion on the NPL.

Date of Government Version: 04/27/2021
Date Data Arrived at EDR: 05/03/2021
Date Made Active in Reports: 05/19/2021
Number of Days to Update: 16

Source: EPA
Telephone: 800-424-9346
Last EDR Contact: 06/29/2021
Next Scheduled EDR Contact: 07/26/2021
Data Release Frequency: Quarterly

Federal CERCLIS NFRAP site list

SEMS-ARCHIVE: Superfund Enterprise Management System Archive

GOVERNMENT RECORDS SEARCHED / DATA CURRENCY TRACKING

SEMS-ARCHIVE (Superfund Enterprise Management System Archive) tracks sites that have no further interest under the Federal Superfund Program based on available information. The list was formerly known as the CERCLIS-NFRAP, renamed to SEMS ARCHIVE by the EPA in 2015. EPA may perform a minimal level of assessment work at a site while it is archived if site conditions change and/or new information becomes available. Archived sites have been removed and archived from the inventory of SEMS sites. Archived status indicates that, to the best of EPA's knowledge, assessment at a site has been completed and that EPA has determined no further steps will be taken to list the site on the National Priorities List (NPL), unless information indicates this decision was not appropriate or other considerations require a recommendation for listing at a later time. The decision does not necessarily mean that there is no hazard associated with a given site; it only means that, based upon available information, the location is not judged to be potential NPL site.

Date of Government Version: 04/27/2021	Source: EPA
Date Data Arrived at EDR: 05/03/2021	Telephone: 800-424-9346
Date Made Active in Reports: 05/19/2021	Last EDR Contact: 06/29/2021
Number of Days to Update: 16	Next Scheduled EDR Contact: 07/26/2021
	Data Release Frequency: Quarterly

Federal RCRA CORRACTS facilities list

CORRACTS: Corrective Action Report

CORRACTS identifies hazardous waste handlers with RCRA corrective action activity.

Date of Government Version: 03/22/2021	Source: EPA
Date Data Arrived at EDR: 03/23/2021	Telephone: 800-424-9346
Date Made Active in Reports: 05/19/2021	Last EDR Contact: 06/21/2021
Number of Days to Update: 57	Next Scheduled EDR Contact: 10/04/2021
	Data Release Frequency: Quarterly

Federal RCRA non-CORRACTS TSD facilities list

RCRA-TSDF: RCRA - Treatment, Storage and Disposal

RCRAInfo is EPA's comprehensive information system, providing access to data supporting the Resource Conservation and Recovery Act (RCRA) of 1976 and the Hazardous and Solid Waste Amendments (HSWA) of 1984. The database includes selective information on sites which generate, transport, store, treat and/or dispose of hazardous waste as defined by the Resource Conservation and Recovery Act (RCRA). Transporters are individuals or entities that move hazardous waste from the generator offsite to a facility that can recycle, treat, store, or dispose of the waste. TSDFs treat, store, or dispose of the waste.

Date of Government Version: 03/22/2021	Source: Environmental Protection Agency
Date Data Arrived at EDR: 03/23/2021	Telephone: 312-886-6186
Date Made Active in Reports: 05/19/2021	Last EDR Contact: 06/21/2021
Number of Days to Update: 57	Next Scheduled EDR Contact: 10/04/2021
	Data Release Frequency: Quarterly

Federal RCRA generators list

RCRA-LQG: RCRA - Large Quantity Generators

RCRAInfo is EPA's comprehensive information system, providing access to data supporting the Resource Conservation and Recovery Act (RCRA) of 1976 and the Hazardous and Solid Waste Amendments (HSWA) of 1984. The database includes selective information on sites which generate, transport, store, treat and/or dispose of hazardous waste as defined by the Resource Conservation and Recovery Act (RCRA). Large quantity generators (LQGs) generate over 1,000 kilograms (kg) of hazardous waste, or over 1 kg of acutely hazardous waste per month.

Date of Government Version: 03/22/2021	Source: Environmental Protection Agency
Date Data Arrived at EDR: 03/23/2021	Telephone: 312-886-6186
Date Made Active in Reports: 05/19/2021	Last EDR Contact: 06/21/2021
Number of Days to Update: 57	Next Scheduled EDR Contact: 10/04/2021
	Data Release Frequency: Quarterly

GOVERNMENT RECORDS SEARCHED / DATA CURRENCY TRACKING

RCRA-SQG: RCRA - Small Quantity Generators

RCRAInfo is EPA's comprehensive information system, providing access to data supporting the Resource Conservation and Recovery Act (RCRA) of 1976 and the Hazardous and Solid Waste Amendments (HSWA) of 1984. The database includes selective information on sites which generate, transport, store, treat and/or dispose of hazardous waste as defined by the Resource Conservation and Recovery Act (RCRA). Small quantity generators (SQGs) generate between 100 kg and 1,000 kg of hazardous waste per month.

Date of Government Version: 03/22/2021	Source: Environmental Protection Agency
Date Data Arrived at EDR: 03/23/2021	Telephone: 312-886-6186
Date Made Active in Reports: 05/19/2021	Last EDR Contact: 06/21/2021
Number of Days to Update: 57	Next Scheduled EDR Contact: 10/04/2021
	Data Release Frequency: Quarterly

RCRA-VSQG: RCRA - Very Small Quantity Generators (Formerly Conditionally Exempt Small Quantity Generators)

RCRAInfo is EPA's comprehensive information system, providing access to data supporting the Resource Conservation and Recovery Act (RCRA) of 1976 and the Hazardous and Solid Waste Amendments (HSWA) of 1984. The database includes selective information on sites which generate, transport, store, treat and/or dispose of hazardous waste as defined by the Resource Conservation and Recovery Act (RCRA). Very small quantity generators (VSQGs) generate less than 100 kg of hazardous waste, or less than 1 kg of acutely hazardous waste per month.

Date of Government Version: 03/22/2021	Source: Environmental Protection Agency
Date Data Arrived at EDR: 03/23/2021	Telephone: 312-886-6186
Date Made Active in Reports: 05/19/2021	Last EDR Contact: 06/21/2021
Number of Days to Update: 57	Next Scheduled EDR Contact: 10/04/2021
	Data Release Frequency: Quarterly

Federal institutional controls / engineering controls registries

LUCIS: Land Use Control Information System

LUCIS contains records of land use control information pertaining to the former Navy Base Realignment and Closure properties.

Date of Government Version: 02/09/2021	Source: Department of the Navy
Date Data Arrived at EDR: 02/11/2021	Telephone: 843-820-7326
Date Made Active in Reports: 03/22/2021	Last EDR Contact: 05/05/2021
Number of Days to Update: 39	Next Scheduled EDR Contact: 08/23/2021
	Data Release Frequency: Varies

US ENG CONTROLS: Engineering Controls Sites List

A listing of sites with engineering controls in place. Engineering controls include various forms of caps, building foundations, liners, and treatment methods to create pathway elimination for regulated substances to enter environmental media or effect human health.

Date of Government Version: 02/22/2021	Source: Environmental Protection Agency
Date Data Arrived at EDR: 02/23/2021	Telephone: 703-603-0695
Date Made Active in Reports: 05/19/2021	Last EDR Contact: 05/21/2021
Number of Days to Update: 85	Next Scheduled EDR Contact: 09/06/2021
	Data Release Frequency: Varies

US INST CONTROLS: Institutional Controls Sites List

A listing of sites with institutional controls in place. Institutional controls include administrative measures, such as groundwater use restrictions, construction restrictions, property use restrictions, and post remediation care requirements intended to prevent exposure to contaminants remaining on site. Deed restrictions are generally required as part of the institutional controls.

Date of Government Version: 02/22/2021	Source: Environmental Protection Agency
Date Data Arrived at EDR: 02/23/2021	Telephone: 703-603-0695
Date Made Active in Reports: 05/19/2021	Last EDR Contact: 05/21/2021
Number of Days to Update: 85	Next Scheduled EDR Contact: 09/06/2021
	Data Release Frequency: Varies

GOVERNMENT RECORDS SEARCHED / DATA CURRENCY TRACKING

Federal ERNS list

ERNS: Emergency Response Notification System

Emergency Response Notification System. ERNS records and stores information on reported releases of oil and hazardous substances.

Date of Government Version: 03/22/2021

Date Data Arrived at EDR: 03/24/2021

Date Made Active in Reports: 06/17/2021

Number of Days to Update: 85

Source: National Response Center, United States Coast Guard

Telephone: 202-267-2180

Last EDR Contact: 06/17/2021

Next Scheduled EDR Contact: 10/04/2021

Data Release Frequency: Quarterly

State- and tribal - equivalent CERCLIS

SHWS: List of Hazardous Waste Response Sites Scored Using the Indiana Scoring Model

List of hazardous waste response sites scored utilizing the Indiana Scoring Model. The Indiana Scoring Model is a method of prioritizing, for state response actions, those hazardous substances response sites which are not on the National Priorities List. The ISM serves as the Commissioners management tool to address those sites which pose the most significant threat to human health and the environment in addition to assuring the departments resources are allocated accordingly.

Date of Government Version: 03/01/2007

Date Data Arrived at EDR: 08/27/2007

Date Made Active in Reports: 09/18/2007

Number of Days to Update: 22

Source: Department of Environmental Management

Telephone: 317-308-3052

Last EDR Contact: 05/19/2021

Next Scheduled EDR Contact: 09/06/2021

Data Release Frequency: No Update Planned

State and tribal landfill and/or solid waste disposal site lists

OPEN DUMPS: Open Dump Waste Sites

Open Dumps are sites that are not regulated and are illegal dump sites of solid waste, as defined by IAC 10-2-28 329 and IAC 10-2-128 of the Indiana Administrative Code.

Date of Government Version: 06/26/2009

Date Data Arrived at EDR: 12/11/2013

Date Made Active in Reports: 01/20/2014

Number of Days to Update: 40

Source: Department of Environmental Management

Telephone: 317-232-8726

Last EDR Contact: 06/01/2021

Next Scheduled EDR Contact: 09/13/2021

Data Release Frequency: Varies

SWF/LF: Permitted Solid Waste Facilities

Solid Waste Facilities/Landfill Sites. SWF/LF type records typically contain an inventory of solid waste disposal facilities or landfills in a particular state. Depending on the state, these may be active or inactive facilities or open dumps that failed to meet RCRA Subtitle D Section 4004 criteria for solid waste landfills or disposal sites.

Date of Government Version: 08/24/2020

Date Data Arrived at EDR: 09/09/2020

Date Made Active in Reports: 12/01/2020

Number of Days to Update: 83

Source: Department of Environmental Management

Telephone: 317-232-0066

Last EDR Contact: 06/07/2021

Next Scheduled EDR Contact: 09/20/2021

Data Release Frequency: Semi-Annually

State and tribal leaking storage tank lists

LUST: LUST Leaking Underground Storage Tank List

Leaking Underground Storage Tank Incident Reports. LUST records contain an inventory of reported leaking underground storage tank incidents. Not all states maintain these records, and the information stored varies by state.

Date of Government Version: 02/05/2021

Date Data Arrived at EDR: 02/23/2021

Date Made Active in Reports: 05/12/2021

Number of Days to Update: 78

Source: Department of Environmental Management

Telephone: 317-232-8900

Last EDR Contact: 05/21/2021

Next Scheduled EDR Contact: 09/06/2021

Data Release Frequency: Quarterly

GOVERNMENT RECORDS SEARCHED / DATA CURRENCY TRACKING

INDIAN LUST R10: Leaking Underground Storage Tanks on Indian Land
LUSTs on Indian land in Alaska, Idaho, Oregon and Washington.

Date of Government Version: 11/12/2020	Source: EPA Region 10
Date Data Arrived at EDR: 12/16/2020	Telephone: 206-553-2857
Date Made Active in Reports: 03/12/2021	Last EDR Contact: 06/11/2021
Number of Days to Update: 86	Next Scheduled EDR Contact: 08/02/2021
	Data Release Frequency: Varies

INDIAN LUST R9: Leaking Underground Storage Tanks on Indian Land
LUSTs on Indian land in Arizona, California, New Mexico and Nevada

Date of Government Version: 10/01/2020	Source: Environmental Protection Agency
Date Data Arrived at EDR: 12/16/2020	Telephone: 415-972-3372
Date Made Active in Reports: 03/12/2021	Last EDR Contact: 06/11/2021
Number of Days to Update: 86	Next Scheduled EDR Contact: 08/02/2021
	Data Release Frequency: Varies

INDIAN LUST R6: Leaking Underground Storage Tanks on Indian Land
LUSTs on Indian land in New Mexico and Oklahoma.

Date of Government Version: 04/08/2020	Source: EPA Region 6
Date Data Arrived at EDR: 05/20/2020	Telephone: 214-665-6597
Date Made Active in Reports: 08/12/2020	Last EDR Contact: 06/11/2021
Number of Days to Update: 84	Next Scheduled EDR Contact: 08/02/2021
	Data Release Frequency: Varies

INDIAN LUST R7: Leaking Underground Storage Tanks on Indian Land
LUSTs on Indian land in Iowa, Kansas, and Nebraska

Date of Government Version: 09/30/2020	Source: EPA Region 7
Date Data Arrived at EDR: 12/22/2020	Telephone: 913-551-7003
Date Made Active in Reports: 03/12/2021	Last EDR Contact: 06/11/2021
Number of Days to Update: 80	Next Scheduled EDR Contact: 08/02/2021
	Data Release Frequency: Varies

INDIAN LUST R5: Leaking Underground Storage Tanks on Indian Land
Leaking underground storage tanks located on Indian Land in Michigan, Minnesota and Wisconsin.

Date of Government Version: 10/07/2020	Source: EPA, Region 5
Date Data Arrived at EDR: 12/16/2020	Telephone: 312-886-7439
Date Made Active in Reports: 03/12/2021	Last EDR Contact: 06/11/2021
Number of Days to Update: 86	Next Scheduled EDR Contact: 08/02/2021
	Data Release Frequency: Varies

INDIAN LUST R4: Leaking Underground Storage Tanks on Indian Land
LUSTs on Indian land in Florida, Mississippi and North Carolina.

Date of Government Version: 10/02/2020	Source: EPA Region 4
Date Data Arrived at EDR: 12/18/2020	Telephone: 404-562-8677
Date Made Active in Reports: 03/12/2021	Last EDR Contact: 06/17/2021
Number of Days to Update: 84	Next Scheduled EDR Contact: 08/02/2021
	Data Release Frequency: Varies

INDIAN LUST R1: Leaking Underground Storage Tanks on Indian Land
A listing of leaking underground storage tank locations on Indian Land.

Date of Government Version: 10/01/2020	Source: EPA Region 1
Date Data Arrived at EDR: 12/16/2020	Telephone: 617-918-1313
Date Made Active in Reports: 03/12/2021	Last EDR Contact: 06/11/2021
Number of Days to Update: 86	Next Scheduled EDR Contact: 08/02/2021
	Data Release Frequency: Varies

GOVERNMENT RECORDS SEARCHED / DATA CURRENCY TRACKING

INDIAN LUST R8: Leaking Underground Storage Tanks on Indian Land

LUSTs on Indian land in Colorado, Montana, North Dakota, South Dakota, Utah and Wyoming.

Date of Government Version: 10/09/2020	Source: EPA Region 8
Date Data Arrived at EDR: 12/16/2020	Telephone: 303-312-6271
Date Made Active in Reports: 03/12/2021	Last EDR Contact: 06/11/2021
Number of Days to Update: 86	Next Scheduled EDR Contact: 08/02/2021
	Data Release Frequency: Varies

State and tribal registered storage tank lists

FEMA UST: Underground Storage Tank Listing

A listing of all FEMA owned underground storage tanks.

Date of Government Version: 01/29/2021	Source: FEMA
Date Data Arrived at EDR: 02/17/2021	Telephone: 202-646-5797
Date Made Active in Reports: 03/22/2021	Last EDR Contact: 06/29/2021
Number of Days to Update: 33	Next Scheduled EDR Contact: 10/18/2021
	Data Release Frequency: Varies

UST: Indiana Registered Underground Storage Tanks

Registered Underground Storage Tanks. UST's are regulated under Subtitle I of the Resource Conservation and Recovery Act (RCRA) and must be registered with the state department responsible for administering the UST program. Available information varies by state program.

Date of Government Version: 02/05/2021	Source: Department of Environmental Management
Date Data Arrived at EDR: 02/23/2021	Telephone: 317-308-3008
Date Made Active in Reports: 05/13/2021	Last EDR Contact: 05/21/2021
Number of Days to Update: 79	Next Scheduled EDR Contact: 09/06/2021
	Data Release Frequency: Quarterly

AST: Above Ground Storage Tanks

A listing of aboveground storage tank sites that reported under the emergency rule.

Date of Government Version: 01/25/2017	Source: N/A
Date Data Arrived at EDR: 05/16/2017	Telephone: 317-232-2393
Date Made Active in Reports: 09/06/2017	Last EDR Contact: 04/29/2021
Number of Days to Update: 113	Next Scheduled EDR Contact: 08/16/2021
	Data Release Frequency: N/A

INDIAN UST R5: Underground Storage Tanks on Indian Land

The Indian Underground Storage Tank (UST) database provides information about underground storage tanks on Indian land in EPA Region 5 (Michigan, Minnesota and Wisconsin and Tribal Nations).

Date of Government Version: 10/07/2020	Source: EPA Region 5
Date Data Arrived at EDR: 12/16/2020	Telephone: 312-886-6136
Date Made Active in Reports: 03/12/2021	Last EDR Contact: 06/11/2021
Number of Days to Update: 86	Next Scheduled EDR Contact: 08/02/2021
	Data Release Frequency: Varies

INDIAN UST R7: Underground Storage Tanks on Indian Land

The Indian Underground Storage Tank (UST) database provides information about underground storage tanks on Indian land in EPA Region 7 (Iowa, Kansas, Missouri, Nebraska, and 9 Tribal Nations).

Date of Government Version: 09/30/2020	Source: EPA Region 7
Date Data Arrived at EDR: 12/22/2020	Telephone: 913-551-7003
Date Made Active in Reports: 03/12/2021	Last EDR Contact: 06/11/2021
Number of Days to Update: 80	Next Scheduled EDR Contact: 08/02/2021
	Data Release Frequency: Varies

GOVERNMENT RECORDS SEARCHED / DATA CURRENCY TRACKING

INDIAN UST R9: Underground Storage Tanks on Indian Land

The Indian Underground Storage Tank (UST) database provides information about underground storage tanks on Indian land in EPA Region 9 (Arizona, California, Hawaii, Nevada, the Pacific Islands, and Tribal Nations).

Date of Government Version: 10/01/2020	Source: EPA Region 9
Date Data Arrived at EDR: 12/16/2020	Telephone: 415-972-3368
Date Made Active in Reports: 03/12/2021	Last EDR Contact: 06/11/2021
Number of Days to Update: 86	Next Scheduled EDR Contact: 08/02/2021
	Data Release Frequency: Varies

INDIAN UST R1: Underground Storage Tanks on Indian Land

The Indian Underground Storage Tank (UST) database provides information about underground storage tanks on Indian land in EPA Region 1 (Connecticut, Maine, Massachusetts, New Hampshire, Rhode Island, Vermont and ten Tribal Nations).

Date of Government Version: 10/01/2020	Source: EPA, Region 1
Date Data Arrived at EDR: 12/16/2020	Telephone: 617-918-1313
Date Made Active in Reports: 03/12/2021	Last EDR Contact: 06/11/2021
Number of Days to Update: 86	Next Scheduled EDR Contact: 08/02/2021
	Data Release Frequency: Varies

INDIAN UST R10: Underground Storage Tanks on Indian Land

The Indian Underground Storage Tank (UST) database provides information about underground storage tanks on Indian land in EPA Region 10 (Alaska, Idaho, Oregon, Washington, and Tribal Nations).

Date of Government Version: 11/12/2020	Source: EPA Region 10
Date Data Arrived at EDR: 12/16/2020	Telephone: 206-553-2857
Date Made Active in Reports: 03/12/2021	Last EDR Contact: 06/11/2021
Number of Days to Update: 86	Next Scheduled EDR Contact: 08/02/2021
	Data Release Frequency: Varies

INDIAN UST R4: Underground Storage Tanks on Indian Land

The Indian Underground Storage Tank (UST) database provides information about underground storage tanks on Indian land in EPA Region 4 (Alabama, Florida, Georgia, Kentucky, Mississippi, North Carolina, South Carolina, Tennessee and Tribal Nations)

Date of Government Version: 10/02/2020	Source: EPA Region 4
Date Data Arrived at EDR: 12/18/2020	Telephone: 404-562-9424
Date Made Active in Reports: 03/12/2021	Last EDR Contact: 06/17/2021
Number of Days to Update: 84	Next Scheduled EDR Contact: 08/02/2021
	Data Release Frequency: Varies

INDIAN UST R6: Underground Storage Tanks on Indian Land

The Indian Underground Storage Tank (UST) database provides information about underground storage tanks on Indian land in EPA Region 6 (Louisiana, Arkansas, Oklahoma, New Mexico, Texas and 65 Tribes).

Date of Government Version: 04/08/2020	Source: EPA Region 6
Date Data Arrived at EDR: 05/20/2020	Telephone: 214-665-7591
Date Made Active in Reports: 08/12/2020	Last EDR Contact: 06/11/2021
Number of Days to Update: 84	Next Scheduled EDR Contact: 08/02/2021
	Data Release Frequency: Varies

INDIAN UST R8: Underground Storage Tanks on Indian Land

The Indian Underground Storage Tank (UST) database provides information about underground storage tanks on Indian land in EPA Region 8 (Colorado, Montana, North Dakota, South Dakota, Utah, Wyoming and 27 Tribal Nations).

Date of Government Version: 10/09/2020	Source: EPA Region 8
Date Data Arrived at EDR: 12/16/2020	Telephone: 303-312-6137
Date Made Active in Reports: 03/12/2021	Last EDR Contact: 06/11/2021
Number of Days to Update: 86	Next Scheduled EDR Contact: 08/02/2021
	Data Release Frequency: Varies

GOVERNMENT RECORDS SEARCHED / DATA CURRENCY TRACKING

State and tribal institutional control / engineering control registries

AUL: Sites with Restrictions

Activity and use limitations include both engineering controls and institutional controls. A listing of Comfort/Site Status Letter sites that have been issued with controls.

Date of Government Version: 05/04/2021	Source: Department of Environmental Management
Date Data Arrived at EDR: 06/01/2021	Telephone: 317-232-8603
Date Made Active in Reports: 06/02/2021	Last EDR Contact: 05/21/2021
Number of Days to Update: 1	Next Scheduled EDR Contact: 09/06/2021
	Data Release Frequency: Varies

State and tribal voluntary cleanup sites

INDIAN VCP R1: Voluntary Cleanup Priority Listing

A listing of voluntary cleanup priority sites located on Indian Land located in Region 1.

Date of Government Version: 07/27/2015	Source: EPA, Region 1
Date Data Arrived at EDR: 09/29/2015	Telephone: 617-918-1102
Date Made Active in Reports: 02/18/2016	Last EDR Contact: 06/15/2021
Number of Days to Update: 142	Next Scheduled EDR Contact: 10/04/2021
	Data Release Frequency: Varies

SCP: State Cleanup Program Sites

The goals for the State Cleanup Section are to mitigate risk to human health and the environment.

Date of Government Version: 07/14/2020	Source: Department of Environmental Management
Date Data Arrived at EDR: 10/06/2020	Telephone: 317-233-0068
Date Made Active in Reports: 12/24/2020	Last EDR Contact: 04/09/2021
Number of Days to Update: 79	Next Scheduled EDR Contact: 07/19/2021
	Data Release Frequency: Varies

INDIAN VCP R7: Voluntary Cleanup Priority Listing

A listing of voluntary cleanup priority sites located on Indian Land located in Region 7.

Date of Government Version: 03/20/2008	Source: EPA, Region 7
Date Data Arrived at EDR: 04/22/2008	Telephone: 913-551-7365
Date Made Active in Reports: 05/19/2008	Last EDR Contact: 04/20/2009
Number of Days to Update: 27	Next Scheduled EDR Contact: 07/20/2009
	Data Release Frequency: Varies

VCP: Voluntary Remediation Program Site List

A current list of Voluntary Remediation Program sites that are no longer confidential.

Date of Government Version: 07/14/2020	Source: Department of Environmental Management
Date Data Arrived at EDR: 10/06/2020	Telephone: 317-234-0966
Date Made Active in Reports: 12/24/2020	Last EDR Contact: 04/09/2021
Number of Days to Update: 79	Next Scheduled EDR Contact: 07/19/2021
	Data Release Frequency: Semi-Annually

State and tribal Brownfields sites

BROWNFIELDS: Brownfields Site List

A brownfield site is an industrial or commercial property that is abandoned, inactive, or underutilized, on which expansion or redevelopment is complicated due to the actual or perceived environmental contamination.

Date of Government Version: 12/31/2020	Source: Department of Environmental Management
Date Data Arrived at EDR: 02/23/2021	Telephone: 317-233-2570
Date Made Active in Reports: 04/27/2021	Last EDR Contact: 05/21/2021
Number of Days to Update: 63	Next Scheduled EDR Contact: 09/06/2021
	Data Release Frequency: Semi-Annually

GOVERNMENT RECORDS SEARCHED / DATA CURRENCY TRACKING

ADDITIONAL ENVIRONMENTAL RECORDS

Local Brownfield lists

US BROWNFIELDS: A Listing of Brownfields Sites

Brownfields are real property, the expansion, redevelopment, or reuse of which may be complicated by the presence or potential presence of a hazardous substance, pollutant, or contaminant. Cleaning up and reinvesting in these properties takes development pressures off of undeveloped, open land, and both improves and protects the environment. Assessment, Cleanup and Redevelopment Exchange System (ACRES) stores information reported by EPA Brownfields grant recipients on brownfields properties assessed or cleaned up with grant funding as well as information on Targeted Brownfields Assessments performed by EPA Regions. A listing of ACRES Brownfield sites is obtained from Cleanups in My Community. Cleanups in My Community provides information on Brownfields properties for which information is reported back to EPA, as well as areas served by Brownfields grant programs.

Date of Government Version: 03/15/2021	Source: Environmental Protection Agency
Date Data Arrived at EDR: 03/16/2021	Telephone: 202-566-2777
Date Made Active in Reports: 06/10/2021	Last EDR Contact: 06/10/2021
Number of Days to Update: 86	Next Scheduled EDR Contact: 09/27/2021
	Data Release Frequency: Semi-Annually

Local Lists of Landfill / Solid Waste Disposal Sites

SWTIRE: Waste Tire Sites Listing

This listing consists of Tire Sites - sites which contain tires - either for processing, for storage, or transport - as well as some illegal tire dumps, as defined by IC 13-11-2-251, IC 13-11-2-252, and IC 13-11-250.5 of the Indiana Code.

Date of Government Version: 10/19/2018	Source: Department of Environmental Management
Date Data Arrived at EDR: 01/04/2019	Telephone: 317-232-8726
Date Made Active in Reports: 02/08/2019	Last EDR Contact: 06/04/2021
Number of Days to Update: 35	Next Scheduled EDR Contact: 09/13/2021
	Data Release Frequency: Varies

SWRCY: Recycling Facilities

A listing of recycling facilities located in the state of Indiana.

Date of Government Version: 02/10/2021	Source: Department of Environmental Management
Date Data Arrived at EDR: 02/11/2021	Telephone: 317-234-4050
Date Made Active in Reports: 05/06/2021	Last EDR Contact: 04/07/2021
Number of Days to Update: 84	Next Scheduled EDR Contact: 07/26/2021
	Data Release Frequency: Varies

INDIAN ODI: Report on the Status of Open Dumps on Indian Lands

Location of open dumps on Indian land.

Date of Government Version: 12/31/1998	Source: Environmental Protection Agency
Date Data Arrived at EDR: 12/03/2007	Telephone: 703-308-8245
Date Made Active in Reports: 01/24/2008	Last EDR Contact: 04/22/2021
Number of Days to Update: 52	Next Scheduled EDR Contact: 08/09/2021
	Data Release Frequency: Varies

DEBRIS REGION 9: Torres Martinez Reservation Illegal Dump Site Locations

A listing of illegal dump sites location on the Torres Martinez Indian Reservation located in eastern Riverside County and northern Imperial County, California.

Date of Government Version: 01/12/2009	Source: EPA, Region 9
Date Data Arrived at EDR: 05/07/2009	Telephone: 415-947-4219
Date Made Active in Reports: 09/21/2009	Last EDR Contact: 04/14/2021
Number of Days to Update: 137	Next Scheduled EDR Contact: 08/02/2021
	Data Release Frequency: No Update Planned

GOVERNMENT RECORDS SEARCHED / DATA CURRENCY TRACKING

ODI: Open Dump Inventory

An open dump is defined as a disposal facility that does not comply with one or more of the Part 257 or Part 258 Subtitle D Criteria.

Date of Government Version: 06/30/1985
Date Data Arrived at EDR: 08/09/2004
Date Made Active in Reports: 09/17/2004
Number of Days to Update: 39

Source: Environmental Protection Agency
Telephone: 800-424-9346
Last EDR Contact: 06/09/2004
Next Scheduled EDR Contact: N/A
Data Release Frequency: No Update Planned

IHS OPEN DUMPS: Open Dumps on Indian Land

A listing of all open dumps located on Indian Land in the United States.

Date of Government Version: 04/01/2014
Date Data Arrived at EDR: 08/06/2014
Date Made Active in Reports: 01/29/2015
Number of Days to Update: 176

Source: Department of Health & Human Services, Indian Health Service
Telephone: 301-443-1452
Last EDR Contact: 04/29/2021
Next Scheduled EDR Contact: 08/09/2021
Data Release Frequency: Varies

Local Lists of Hazardous waste / Contaminated Sites

US HIST CDL: National Clandestine Laboratory Register

A listing of clandestine drug lab locations that have been removed from the DEAs National Clandestine Laboratory Register.

Date of Government Version: 12/07/2020
Date Data Arrived at EDR: 12/09/2020
Date Made Active in Reports: 03/02/2021
Number of Days to Update: 83

Source: Drug Enforcement Administration
Telephone: 202-307-1000
Last EDR Contact: 05/22/2021
Next Scheduled EDR Contact: 09/06/2021
Data Release Frequency: No Update Planned

CDL: Clandestine Drug Lab Listing

A listing of clandestine drug labs that have been cleaned up.

Date of Government Version: 08/29/2016
Date Data Arrived at EDR: 10/05/2016
Date Made Active in Reports: 10/20/2016
Number of Days to Update: 15

Source: Department of Environmental Management
Telephone: 317-416-5031
Last EDR Contact: 06/29/2021
Next Scheduled EDR Contact: 10/18/2021
Data Release Frequency: Quarterly

DEL SHWS: Deleted Commissioner's Bulletin Sites List

A listing of sites deleted/removed from the Commissioner's Bulletin List

Date of Government Version: 04/03/2008
Date Data Arrived at EDR: 04/04/2008
Date Made Active in Reports: 04/14/2008
Number of Days to Update: 10

Source: Department of Environmental Management
Telephone: 317-234-0347
Last EDR Contact: 05/19/2021
Next Scheduled EDR Contact: 09/06/2021
Data Release Frequency: Varies

US CDL: Clandestine Drug Labs

A listing of clandestine drug lab locations. The U.S. Department of Justice ("the Department") provides this web site as a public service. It contains addresses of some locations where law enforcement agencies reported they found chemicals or other items that indicated the presence of either clandestine drug laboratories or dumpsites. In most cases, the source of the entries is not the Department, and the Department has not verified the entry and does not guarantee its accuracy. Members of the public must verify the accuracy of all entries by, for example, contacting local law enforcement and local health departments.

Date of Government Version: 12/07/2020
Date Data Arrived at EDR: 12/09/2020
Date Made Active in Reports: 03/02/2021
Number of Days to Update: 83

Source: Drug Enforcement Administration
Telephone: 202-307-1000
Last EDR Contact: 05/18/2021
Next Scheduled EDR Contact: 09/06/2021
Data Release Frequency: Quarterly

GOVERNMENT RECORDS SEARCHED / DATA CURRENCY TRACKING

CDL 2: A listing of clandestine labs reported to the Indiana State Police.

A listing of clandestine labs reported to the Indiana State Police.

Date of Government Version: 04/05/2021	Source: Indiana State Police
Date Data Arrived at EDR: 04/06/2021	Telephone: 317-234-4591
Date Made Active in Reports: 06/23/2021	Last EDR Contact: 07/01/2021
Number of Days to Update: 78	Next Scheduled EDR Contact: 10/18/2021
	Data Release Frequency: Varies

PFAS: Per- and Polyfluoroalkyl Substances

A listing of Known PFAS contaminated sites in Indiana.

Date of Government Version: 01/02/2020	Source: Department of Environmental Management
Date Data Arrived at EDR: 01/07/2020	Telephone: 317-232-8667
Date Made Active in Reports: 03/06/2020	Last EDR Contact: 06/01/2021
Number of Days to Update: 59	Next Scheduled EDR Contact: 09/05/2021
	Data Release Frequency: Varies

Local Land Records

LIENS 2: CERCLA Lien Information

A Federal CERCLA ('Superfund') lien can exist by operation of law at any site or property at which EPA has spent Superfund monies. These monies are spent to investigate and address releases and threatened releases of contamination. CERCLIS provides information as to the identity of these sites and properties.

Date of Government Version: 04/27/2021	Source: Environmental Protection Agency
Date Data Arrived at EDR: 05/03/2021	Telephone: 202-564-6023
Date Made Active in Reports: 05/19/2021	Last EDR Contact: 06/29/2021
Number of Days to Update: 16	Next Scheduled EDR Contact: 10/11/2021
	Data Release Frequency: Semi-Annually

Records of Emergency Release Reports

HMIRS: Hazardous Materials Information Reporting System

Hazardous Materials Incident Report System. HMIRS contains hazardous material spill incidents reported to DOT.

Date of Government Version: 03/22/2021	Source: U.S. Department of Transportation
Date Data Arrived at EDR: 03/24/2021	Telephone: 202-366-4555
Date Made Active in Reports: 06/17/2021	Last EDR Contact: 06/17/2021
Number of Days to Update: 85	Next Scheduled EDR Contact: 10/04/2021
	Data Release Frequency: Quarterly

SPILLS: Spills Incidents

Oil, hazardous, or objectionable materials that may be released to soil and water.

Date of Government Version: 01/31/2021	Source: Department of Environmental Management
Date Data Arrived at EDR: 02/23/2021	Telephone: 317-308-3038
Date Made Active in Reports: 05/12/2021	Last EDR Contact: 05/21/2021
Number of Days to Update: 78	Next Scheduled EDR Contact: 09/06/2021
	Data Release Frequency: Quarterly

SPILLS 90: SPILLS90 data from FirstSearch

Spills 90 includes those spill and release records available exclusively from FirstSearch databases. Typically, they may include chemical, oil and/or hazardous substance spills recorded after 1990. Duplicate records that are already included in EDR incident and release records are not included in Spills 90.

Date of Government Version: 09/07/2012	Source: FirstSearch
Date Data Arrived at EDR: 01/03/2013	Telephone: N/A
Date Made Active in Reports: 02/11/2013	Last EDR Contact: 01/03/2013
Number of Days to Update: 39	Next Scheduled EDR Contact: N/A
	Data Release Frequency: No Update Planned

GOVERNMENT RECORDS SEARCHED / DATA CURRENCY TRACKING

SPILLS 80: SPILLS80 data from FirstSearch

Spills 80 includes those spill and release records available from FirstSearch databases prior to 1990. Typically, they may include chemical, oil and/or hazardous substance spills recorded before 1990. Duplicate records that are already included in EDR incident and release records are not included in Spills 80.

Date of Government Version: 09/11/2002	Source: FirstSearch
Date Data Arrived at EDR: 01/03/2013	Telephone: N/A
Date Made Active in Reports: 02/28/2013	Last EDR Contact: 01/03/2013
Number of Days to Update: 56	Next Scheduled EDR Contact: N/A
	Data Release Frequency: No Update Planned

Other Ascertainable Records

RCRA NonGen / NLR: RCRA - Non Generators / No Longer Regulated

RCRAInfo is EPA's comprehensive information system, providing access to data supporting the Resource Conservation and Recovery Act (RCRA) of 1976 and the Hazardous and Solid Waste Amendments (HSWA) of 1984. The database includes selective information on sites which generate, transport, store, treat and/or dispose of hazardous waste as defined by the Resource Conservation and Recovery Act (RCRA). Non-Generators do not presently generate hazardous waste.

Date of Government Version: 03/22/2021	Source: Environmental Protection Agency
Date Data Arrived at EDR: 03/23/2021	Telephone: 312-886-6186
Date Made Active in Reports: 05/19/2021	Last EDR Contact: 06/21/2021
Number of Days to Update: 57	Next Scheduled EDR Contact: 10/04/2021
	Data Release Frequency: Quarterly

FUDS: Formerly Used Defense Sites

The listing includes locations of Formerly Used Defense Sites properties where the US Army Corps of Engineers is actively working or will take necessary cleanup actions.

Date of Government Version: 02/11/2021	Source: U.S. Army Corps of Engineers
Date Data Arrived at EDR: 02/17/2021	Telephone: 202-528-4285
Date Made Active in Reports: 04/05/2021	Last EDR Contact: 05/18/2021
Number of Days to Update: 47	Next Scheduled EDR Contact: 08/30/2021
	Data Release Frequency: Varies

DOD: Department of Defense Sites

This data set consists of federally owned or administered lands, administered by the Department of Defense, that have any area equal to or greater than 640 acres of the United States, Puerto Rico, and the U.S. Virgin Islands.

Date of Government Version: 12/31/2005	Source: USGS
Date Data Arrived at EDR: 11/10/2006	Telephone: 888-275-8747
Date Made Active in Reports: 01/11/2007	Last EDR Contact: 04/16/2021
Number of Days to Update: 62	Next Scheduled EDR Contact: 07/26/2021
	Data Release Frequency: Semi-Annually

FEDLAND: Federal and Indian Lands

Federally and Indian administrated lands of the United States. Lands included are administrated by: Army Corps of Engineers, Bureau of Reclamation, National Wild and Scenic River, National Wildlife Refuge, Public Domain Land, Wilderness, Wilderness Study Area, Wildlife Management Area, Bureau of Indian Affairs, Bureau of Land Management, Department of Justice, Forest Service, Fish and Wildlife Service, National Park Service.

Date of Government Version: 04/02/2018	Source: U.S. Geological Survey
Date Data Arrived at EDR: 04/11/2018	Telephone: 888-275-8747
Date Made Active in Reports: 11/06/2019	Last EDR Contact: 04/05/2021
Number of Days to Update: 574	Next Scheduled EDR Contact: 07/19/2021
	Data Release Frequency: N/A

SCRD DRYCLEANERS: State Coalition for Remediation of Drycleaners Listing

The State Coalition for Remediation of Drycleaners was established in 1998, with support from the U.S. EPA Office of Superfund Remediation and Technology Innovation. It is comprised of representatives of states with established drycleaner remediation programs. Currently the member states are Alabama, Connecticut, Florida, Illinois, Kansas, Minnesota, Missouri, North Carolina, Oregon, South Carolina, Tennessee, Texas, and Wisconsin.

GOVERNMENT RECORDS SEARCHED / DATA CURRENCY TRACKING

Date of Government Version: 01/01/2017
Date Data Arrived at EDR: 02/03/2017
Date Made Active in Reports: 04/07/2017
Number of Days to Update: 63

Source: Environmental Protection Agency
Telephone: 615-532-8599
Last EDR Contact: 05/18/2021
Next Scheduled EDR Contact: 08/23/2021
Data Release Frequency: Varies

US FIN ASSUR: Financial Assurance Information

All owners and operators of facilities that treat, store, or dispose of hazardous waste are required to provide proof that they will have sufficient funds to pay for the clean up, closure, and post-closure care of their facilities.

Date of Government Version: 03/22/2021
Date Data Arrived at EDR: 03/23/2021
Date Made Active in Reports: 06/17/2021
Number of Days to Update: 86

Source: Environmental Protection Agency
Telephone: 202-566-1917
Last EDR Contact: 06/21/2021
Next Scheduled EDR Contact: 10/04/2021
Data Release Frequency: Quarterly

EPA WATCH LIST: EPA WATCH LIST

EPA maintains a "Watch List" to facilitate dialogue between EPA, state and local environmental agencies on enforcement matters relating to facilities with alleged violations identified as either significant or high priority. Being on the Watch List does not mean that the facility has actually violated the law only that an investigation by EPA or a state or local environmental agency has led those organizations to allege that an unproven violation has in fact occurred. Being on the Watch List does not represent a higher level of concern regarding the alleged violations that were detected, but instead indicates cases requiring additional dialogue between EPA, state and local agencies - primarily because of the length of time the alleged violation has gone unaddressed or unresolved.

Date of Government Version: 08/30/2013
Date Data Arrived at EDR: 03/21/2014
Date Made Active in Reports: 06/17/2014
Number of Days to Update: 88

Source: Environmental Protection Agency
Telephone: 617-520-3000
Last EDR Contact: 04/30/2021
Next Scheduled EDR Contact: 08/16/2021
Data Release Frequency: Quarterly

2020 COR ACTION: 2020 Corrective Action Program List

The EPA has set ambitious goals for the RCRA Corrective Action program by creating the 2020 Corrective Action Universe. This RCRA cleanup baseline includes facilities expected to need corrective action. The 2020 universe contains a wide variety of sites. Some properties are heavily contaminated while others were contaminated but have since been cleaned up. Still others have not been fully investigated yet, and may require little or no remediation. Inclusion in the 2020 Universe does not necessarily imply failure on the part of a facility to meet its RCRA obligations.

Date of Government Version: 09/30/2017
Date Data Arrived at EDR: 05/08/2018
Date Made Active in Reports: 07/20/2018
Number of Days to Update: 73

Source: Environmental Protection Agency
Telephone: 703-308-4044
Last EDR Contact: 05/07/2021
Next Scheduled EDR Contact: 08/16/2021
Data Release Frequency: Varies

TSCA: Toxic Substances Control Act

Toxic Substances Control Act. TSCA identifies manufacturers and importers of chemical substances included on the TSCA Chemical Substance Inventory list. It includes data on the production volume of these substances by plant site.

Date of Government Version: 12/31/2016
Date Data Arrived at EDR: 06/17/2020
Date Made Active in Reports: 09/10/2020
Number of Days to Update: 85

Source: EPA
Telephone: 202-260-5521
Last EDR Contact: 06/17/2021
Next Scheduled EDR Contact: 09/27/2021
Data Release Frequency: Every 4 Years

TRIS: Toxic Chemical Release Inventory System

Toxic Release Inventory System. TRIS identifies facilities which release toxic chemicals to the air, water and land in reportable quantities under SARA Title III Section 313.

GOVERNMENT RECORDS SEARCHED / DATA CURRENCY TRACKING

Date of Government Version: 12/31/2018
Date Data Arrived at EDR: 08/14/2020
Date Made Active in Reports: 11/04/2020
Number of Days to Update: 82

Source: EPA
Telephone: 202-566-0250
Last EDR Contact: 05/17/2021
Next Scheduled EDR Contact: 08/30/2021
Data Release Frequency: Annually

SSTS: Section 7 Tracking Systems

Section 7 of the Federal Insecticide, Fungicide and Rodenticide Act, as amended (92 Stat. 829) requires all registered pesticide-producing establishments to submit a report to the Environmental Protection Agency by March 1st each year. Each establishment must report the types and amounts of pesticides, active ingredients and devices being produced, and those having been produced and sold or distributed in the past year.

Date of Government Version: 01/20/2021
Date Data Arrived at EDR: 01/21/2021
Date Made Active in Reports: 03/22/2021
Number of Days to Update: 60

Source: EPA
Telephone: 202-564-4203
Last EDR Contact: 04/20/2021
Next Scheduled EDR Contact: 08/02/2021
Data Release Frequency: Annually

ROD: Records Of Decision

Record of Decision. ROD documents mandate a permanent remedy at an NPL (Superfund) site containing technical and health information to aid in the cleanup.

Date of Government Version: 04/27/2021
Date Data Arrived at EDR: 05/03/2021
Date Made Active in Reports: 05/19/2021
Number of Days to Update: 16

Source: EPA
Telephone: 703-416-0223
Last EDR Contact: 06/29/2021
Next Scheduled EDR Contact: 09/13/2021
Data Release Frequency: Annually

RMP: Risk Management Plans

When Congress passed the Clean Air Act Amendments of 1990, it required EPA to publish regulations and guidance for chemical accident prevention at facilities using extremely hazardous substances. The Risk Management Program Rule (RMP Rule) was written to implement Section 112(r) of these amendments. The rule, which built upon existing industry codes and standards, requires companies of all sizes that use certain flammable and toxic substances to develop a Risk Management Program, which includes a(n): Hazard assessment that details the potential effects of an accidental release, an accident history of the last five years, and an evaluation of worst-case and alternative accidental releases; Prevention program that includes safety precautions and maintenance, monitoring, and employee training measures; and Emergency response program that spells out emergency health care, employee training measures and procedures for informing the public and response agencies (e.g the fire department) should an accident occur.

Date of Government Version: 01/22/2021
Date Data Arrived at EDR: 02/18/2021
Date Made Active in Reports: 05/11/2021
Number of Days to Update: 82

Source: Environmental Protection Agency
Telephone: 202-564-8600
Last EDR Contact: 04/19/2021
Next Scheduled EDR Contact: 08/02/2021
Data Release Frequency: Varies

RAATS: RCRA Administrative Action Tracking System

RCRA Administration Action Tracking System. RAATS contains records based on enforcement actions issued under RCRA pertaining to major violators and includes administrative and civil actions brought by the EPA. For administration actions after September 30, 1995, data entry in the RAATS database was discontinued. EPA will retain a copy of the database for historical records. It was necessary to terminate RAATS because a decrease in agency resources made it impossible to continue to update the information contained in the database.

Date of Government Version: 04/17/1995
Date Data Arrived at EDR: 07/03/1995
Date Made Active in Reports: 08/07/1995
Number of Days to Update: 35

Source: EPA
Telephone: 202-564-4104
Last EDR Contact: 06/02/2008
Next Scheduled EDR Contact: 09/01/2008
Data Release Frequency: No Update Planned

GOVERNMENT RECORDS SEARCHED / DATA CURRENCY TRACKING

PRP: Potentially Responsible Parties

A listing of verified Potentially Responsible Parties

Date of Government Version: 12/30/2020	Source: EPA
Date Data Arrived at EDR: 01/14/2021	Telephone: 202-564-6023
Date Made Active in Reports: 03/05/2021	Last EDR Contact: 06/29/2021
Number of Days to Update: 50	Next Scheduled EDR Contact: 08/16/2021
	Data Release Frequency: Quarterly

PADS: PCB Activity Database System

PCB Activity Database. PADS Identifies generators, transporters, commercial storers and/or brokers and disposers of PCB's who are required to notify the EPA of such activities.

Date of Government Version: 11/19/2020	Source: EPA
Date Data Arrived at EDR: 01/08/2021	Telephone: 202-566-0500
Date Made Active in Reports: 03/22/2021	Last EDR Contact: 04/09/2021
Number of Days to Update: 73	Next Scheduled EDR Contact: 07/19/2021
	Data Release Frequency: Annually

ICIS: Integrated Compliance Information System

The Integrated Compliance Information System (ICIS) supports the information needs of the national enforcement and compliance program as well as the unique needs of the National Pollutant Discharge Elimination System (NPDES) program.

Date of Government Version: 11/18/2016	Source: Environmental Protection Agency
Date Data Arrived at EDR: 11/23/2016	Telephone: 202-564-2501
Date Made Active in Reports: 02/10/2017	Last EDR Contact: 06/29/2021
Number of Days to Update: 79	Next Scheduled EDR Contact: 10/18/2021
	Data Release Frequency: Quarterly

FTTS: FIFRA/ TSCA Tracking System - FIFRA (Federal Insecticide, Fungicide, & Rodenticide Act)/TSCA (Toxic Substances Control Act)

FTTS tracks administrative cases and pesticide enforcement actions and compliance activities related to FIFRA, TSCA and EPCRA (Emergency Planning and Community Right-to-Know Act). To maintain currency, EDR contacts the Agency on a quarterly basis.

Date of Government Version: 04/09/2009	Source: EPA/Office of Prevention, Pesticides and Toxic Substances
Date Data Arrived at EDR: 04/16/2009	Telephone: 202-566-1667
Date Made Active in Reports: 05/11/2009	Last EDR Contact: 08/18/2017
Number of Days to Update: 25	Next Scheduled EDR Contact: 12/04/2017
	Data Release Frequency: No Update Planned

FTTS INSP: FIFRA/ TSCA Tracking System - FIFRA (Federal Insecticide, Fungicide, & Rodenticide Act)/TSCA (Toxic Substances Control Act)

A listing of FIFRA/TSCA Tracking System (FTTS) inspections and enforcements.

Date of Government Version: 04/09/2009	Source: EPA
Date Data Arrived at EDR: 04/16/2009	Telephone: 202-566-1667
Date Made Active in Reports: 05/11/2009	Last EDR Contact: 08/18/2017
Number of Days to Update: 25	Next Scheduled EDR Contact: 12/04/2017
	Data Release Frequency: No Update Planned

MLTS: Material Licensing Tracking System

MLTS is maintained by the Nuclear Regulatory Commission and contains a list of approximately 8,100 sites which possess or use radioactive materials and which are subject to NRC licensing requirements. To maintain currency, EDR contacts the Agency on a quarterly basis.

Date of Government Version: 03/08/2021	Source: Nuclear Regulatory Commission
Date Data Arrived at EDR: 03/11/2021	Telephone: 301-415-7169
Date Made Active in Reports: 05/11/2021	Last EDR Contact: 04/16/2021
Number of Days to Update: 61	Next Scheduled EDR Contact: 08/02/2021
	Data Release Frequency: Quarterly

GOVERNMENT RECORDS SEARCHED / DATA CURRENCY TRACKING

COAL ASH DOE: Steam-Electric Plant Operation Data

A listing of power plants that store ash in surface ponds.

Date of Government Version: 12/31/2019	Source: Department of Energy
Date Data Arrived at EDR: 12/01/2020	Telephone: 202-586-8719
Date Made Active in Reports: 02/09/2021	Last EDR Contact: 05/27/2021
Number of Days to Update: 70	Next Scheduled EDR Contact: 09/13/2021
	Data Release Frequency: Varies

COAL ASH EPA: Coal Combustion Residues Surface Impoundments List

A listing of coal combustion residues surface impoundments with high hazard potential ratings.

Date of Government Version: 01/12/2017	Source: Environmental Protection Agency
Date Data Arrived at EDR: 03/05/2019	Telephone: N/A
Date Made Active in Reports: 11/11/2019	Last EDR Contact: 05/27/2021
Number of Days to Update: 251	Next Scheduled EDR Contact: 09/13/2021
	Data Release Frequency: Varies

PCB TRANSFORMER: PCB Transformer Registration Database

The database of PCB transformer registrations that includes all PCB registration submittals.

Date of Government Version: 09/13/2019	Source: Environmental Protection Agency
Date Data Arrived at EDR: 11/06/2019	Telephone: 202-566-0517
Date Made Active in Reports: 02/10/2020	Last EDR Contact: 05/07/2021
Number of Days to Update: 96	Next Scheduled EDR Contact: 08/16/2021
	Data Release Frequency: Varies

RADINFO: Radiation Information Database

The Radiation Information Database (RADINFO) contains information about facilities that are regulated by U.S. Environmental Protection Agency (EPA) regulations for radiation and radioactivity.

Date of Government Version: 07/01/2019	Source: Environmental Protection Agency
Date Data Arrived at EDR: 07/01/2019	Telephone: 202-343-9775
Date Made Active in Reports: 09/23/2019	Last EDR Contact: 06/22/2021
Number of Days to Update: 84	Next Scheduled EDR Contact: 10/11/2021
	Data Release Frequency: Quarterly

HIST FTTS: FIFRA/TSCA Tracking System Administrative Case Listing

A complete administrative case listing from the FIFRA/TSCA Tracking System (FTTS) for all ten EPA regions. The information was obtained from the National Compliance Database (NCDB). NCDB supports the implementation of FIFRA (Federal Insecticide, Fungicide, and Rodenticide Act) and TSCA (Toxic Substances Control Act). Some EPA regions are now closing out records. Because of that, and the fact that some EPA regions are not providing EPA Headquarters with updated records, it was decided to create a HIST FTTS database. It included records that may not be included in the newer FTTS database updates. This database is no longer updated.

Date of Government Version: 10/19/2006	Source: Environmental Protection Agency
Date Data Arrived at EDR: 03/01/2007	Telephone: 202-564-2501
Date Made Active in Reports: 04/10/2007	Last EDR Contact: 12/17/2007
Number of Days to Update: 40	Next Scheduled EDR Contact: 03/17/2008
	Data Release Frequency: No Update Planned

HIST FTTS INSP: FIFRA/TSCA Tracking System Inspection & Enforcement Case Listing

A complete inspection and enforcement case listing from the FIFRA/TSCA Tracking System (FTTS) for all ten EPA regions. The information was obtained from the National Compliance Database (NCDB). NCDB supports the implementation of FIFRA (Federal Insecticide, Fungicide, and Rodenticide Act) and TSCA (Toxic Substances Control Act). Some EPA regions are now closing out records. Because of that, and the fact that some EPA regions are not providing EPA Headquarters with updated records, it was decided to create a HIST FTTS database. It included records that may not be included in the newer FTTS database updates. This database is no longer updated.

GOVERNMENT RECORDS SEARCHED / DATA CURRENCY TRACKING

Date of Government Version: 10/19/2006
Date Data Arrived at EDR: 03/01/2007
Date Made Active in Reports: 04/10/2007
Number of Days to Update: 40

Source: Environmental Protection Agency
Telephone: 202-564-2501
Last EDR Contact: 12/17/2008
Next Scheduled EDR Contact: 03/17/2008
Data Release Frequency: No Update Planned

DOT OPS: Incident and Accident Data

Department of Transportation, Office of Pipeline Safety Incident and Accident data.

Date of Government Version: 01/02/2020
Date Data Arrived at EDR: 01/28/2020
Date Made Active in Reports: 04/17/2020
Number of Days to Update: 80

Source: Department of Transportation, Office of Pipeline Safety
Telephone: 202-366-4595
Last EDR Contact: 04/27/2021
Next Scheduled EDR Contact: 08/09/2021
Data Release Frequency: Quarterly

CONSENT: Superfund (CERCLA) Consent Decrees

Major legal settlements that establish responsibility and standards for cleanup at NPL (Superfund) sites. Released periodically by United States District Courts after settlement by parties to litigation matters.

Date of Government Version: 12/31/2020
Date Data Arrived at EDR: 01/13/2021
Date Made Active in Reports: 03/22/2021
Number of Days to Update: 68

Source: Department of Justice, Consent Decree Library
Telephone: Varies
Last EDR Contact: 07/02/2021
Next Scheduled EDR Contact: 10/18/2021
Data Release Frequency: Varies

BRS: Biennial Reporting System

The Biennial Reporting System is a national system administered by the EPA that collects data on the generation and management of hazardous waste. BRS captures detailed data from two groups: Large Quantity Generators (LQG) and Treatment, Storage, and Disposal Facilities.

Date of Government Version: 12/31/2017
Date Data Arrived at EDR: 06/22/2020
Date Made Active in Reports: 11/20/2020
Number of Days to Update: 151

Source: EPA/NTIS
Telephone: 800-424-9346
Last EDR Contact: 06/21/2021
Next Scheduled EDR Contact: 10/04/2021
Data Release Frequency: Biennially

INDIAN RESERV: Indian Reservations

This map layer portrays Indian administered lands of the United States that have any area equal to or greater than 640 acres.

Date of Government Version: 12/31/2014
Date Data Arrived at EDR: 07/14/2015
Date Made Active in Reports: 01/10/2017
Number of Days to Update: 546

Source: USGS
Telephone: 202-208-3710
Last EDR Contact: 07/02/2021
Next Scheduled EDR Contact: 10/18/2021
Data Release Frequency: Semi-Annually

FUSRAP: Formerly Utilized Sites Remedial Action Program

DOE established the Formerly Utilized Sites Remedial Action Program (FUSRAP) in 1974 to remediate sites where radioactive contamination remained from Manhattan Project and early U.S. Atomic Energy Commission (AEC) operations.

Date of Government Version: 08/08/2017
Date Data Arrived at EDR: 09/11/2018
Date Made Active in Reports: 09/14/2018
Number of Days to Update: 3

Source: Department of Energy
Telephone: 202-586-3559
Last EDR Contact: 04/28/2021
Next Scheduled EDR Contact: 08/16/2021
Data Release Frequency: Varies

UMTRA: Uranium Mill Tailings Sites

Uranium ore was mined by private companies for federal government use in national defense programs. When the mills shut down, large piles of the sand-like material (mill tailings) remain after uranium has been extracted from the ore. Levels of human exposure to radioactive materials from the piles are low; however, in some cases tailings were used as construction materials before the potential health hazards of the tailings were recognized.

GOVERNMENT RECORDS SEARCHED / DATA CURRENCY TRACKING

Date of Government Version: 08/30/2019
Date Data Arrived at EDR: 11/15/2019
Date Made Active in Reports: 01/28/2020
Number of Days to Update: 74

Source: Department of Energy
Telephone: 505-845-0011
Last EDR Contact: 05/21/2021
Next Scheduled EDR Contact: 08/30/2021
Data Release Frequency: Varies

LEAD SMELTER 1: Lead Smelter Sites

A listing of former lead smelter site locations.

Date of Government Version: 04/27/2021
Date Data Arrived at EDR: 05/03/2021
Date Made Active in Reports: 05/19/2021
Number of Days to Update: 16

Source: Environmental Protection Agency
Telephone: 703-603-8787
Last EDR Contact: 06/29/2021
Next Scheduled EDR Contact: 10/11/2021
Data Release Frequency: Varies

LEAD SMELTER 2: Lead Smelter Sites

A list of several hundred sites in the U.S. where secondary lead smelting was done from 1931 and 1964. These sites may pose a threat to public health through ingestion or inhalation of contaminated soil or dust

Date of Government Version: 04/05/2001
Date Data Arrived at EDR: 10/27/2010
Date Made Active in Reports: 12/02/2010
Number of Days to Update: 36

Source: American Journal of Public Health
Telephone: 703-305-6451
Last EDR Contact: 12/02/2009
Next Scheduled EDR Contact: N/A
Data Release Frequency: No Update Planned

US AIRS (AFS): Aerometric Information Retrieval System Facility Subsystem (AFS)

The database is a sub-system of Aerometric Information Retrieval System (AIRS). AFS contains compliance data on air pollution point sources regulated by the U.S. EPA and/or state and local air regulatory agencies. This information comes from source reports by various stationary sources of air pollution, such as electric power plants, steel mills, factories, and universities, and provides information about the air pollutants they produce. Action, air program, air program pollutant, and general level plant data. It is used to track emissions and compliance data from industrial plants.

Date of Government Version: 10/12/2016
Date Data Arrived at EDR: 10/26/2016
Date Made Active in Reports: 02/03/2017
Number of Days to Update: 100

Source: EPA
Telephone: 202-564-2496
Last EDR Contact: 09/26/2017
Next Scheduled EDR Contact: 01/08/2018
Data Release Frequency: Annually

US AIRS MINOR: Air Facility System Data

A listing of minor source facilities.

Date of Government Version: 10/12/2016
Date Data Arrived at EDR: 10/26/2016
Date Made Active in Reports: 02/03/2017
Number of Days to Update: 100

Source: EPA
Telephone: 202-564-2496
Last EDR Contact: 09/26/2017
Next Scheduled EDR Contact: 01/08/2018
Data Release Frequency: Annually

MINES VIOLATIONS: MSHA Violation Assessment Data

Mines violation and assessment information. Department of Labor, Mine Safety & Health Administration.

Date of Government Version: 05/27/2021
Date Data Arrived at EDR: 05/27/2021
Date Made Active in Reports: 06/10/2021
Number of Days to Update: 14

Source: DOL, Mine Safety & Health Administration
Telephone: 202-693-9424
Last EDR Contact: 07/01/2021
Next Scheduled EDR Contact: 09/13/2021
Data Release Frequency: Quarterly

US MINES: Mines Master Index File

Contains all mine identification numbers issued for mines active or opened since 1971. The data also includes violation information.

GOVERNMENT RECORDS SEARCHED / DATA CURRENCY TRACKING

Date of Government Version: 02/01/2021
Date Data Arrived at EDR: 02/24/2021
Date Made Active in Reports: 05/19/2021
Number of Days to Update: 84

Source: Department of Labor, Mine Safety and Health Administration
Telephone: 303-231-5959
Last EDR Contact: 05/25/2021
Next Scheduled EDR Contact: 09/06/2021
Data Release Frequency: Semi-Annually

US MINES 2: Ferrous and Nonferrous Metal Mines Database Listing

This map layer includes ferrous (ferrous metal mines are facilities that extract ferrous metals, such as iron ore or molybdenum) and nonferrous (Nonferrous metal mines are facilities that extract nonferrous metals, such as gold, silver, copper, zinc, and lead) metal mines in the United States.

Date of Government Version: 05/06/2020
Date Data Arrived at EDR: 05/27/2020
Date Made Active in Reports: 08/13/2020
Number of Days to Update: 78

Source: USGS
Telephone: 703-648-7709
Last EDR Contact: 05/27/2021
Next Scheduled EDR Contact: 09/06/2021
Data Release Frequency: Varies

US MINES 3: Active Mines & Mineral Plants Database Listing

Active Mines and Mineral Processing Plant operations for commodities monitored by the Minerals Information Team of the USGS.

Date of Government Version: 04/14/2011
Date Data Arrived at EDR: 06/08/2011
Date Made Active in Reports: 09/13/2011
Number of Days to Update: 97

Source: USGS
Telephone: 703-648-7709
Last EDR Contact: 05/27/2021
Next Scheduled EDR Contact: 09/06/2021
Data Release Frequency: Varies

ABANDONED MINES: Abandoned Mines

An inventory of land and water impacted by past mining (primarily coal mining) is maintained by OSMRE to provide information needed to implement the Surface Mining Control and Reclamation Act of 1977 (SMCRA). The inventory contains information on the location, type, and extent of AML impacts, as well as, information on the cost associated with the reclamation of those problems. The inventory is based upon field surveys by State, Tribal, and OSMRE program officials. It is dynamic to the extent that it is modified as new problems are identified and existing problems are reclaimed.

Date of Government Version: 03/23/2021
Date Data Arrived at EDR: 03/25/2021
Date Made Active in Reports: 06/17/2021
Number of Days to Update: 84

Source: Department of Interior
Telephone: 202-208-2609
Last EDR Contact: 06/14/2021
Next Scheduled EDR Contact: 09/20/2021
Data Release Frequency: Quarterly

FINDS: Facility Index System/Facility Registry System

Facility Index System. FINDS contains both facility information and 'pointers' to other sources that contain more detail. EDR includes the following FINDS databases in this report: PCS (Permit Compliance System), AIRS (Aerometric Information Retrieval System), DOCKET (Enforcement Docket used to manage and track information on civil judicial enforcement cases for all environmental statutes), FURS (Federal Underground Injection Control), C-DOCKET (Criminal Docket System used to track criminal enforcement actions for all environmental statutes), FFIS (Federal Facilities Information System), STATE (State Environmental Laws and Statutes), and PADS (PCB Activity Data System).

Date of Government Version: 02/03/2021
Date Data Arrived at EDR: 03/03/2021
Date Made Active in Reports: 04/05/2021
Number of Days to Update: 33

Source: EPA
Telephone: (312) 353-2000
Last EDR Contact: 05/18/2021
Next Scheduled EDR Contact: 09/13/2021
Data Release Frequency: Quarterly

ECHO: Enforcement & Compliance History Information

ECHO provides integrated compliance and enforcement information for about 800,000 regulated facilities nationwide.

Date of Government Version: 04/04/2021
Date Data Arrived at EDR: 04/06/2021
Date Made Active in Reports: 06/25/2021
Number of Days to Update: 80

Source: Environmental Protection Agency
Telephone: 202-564-2280
Last EDR Contact: 07/01/2021
Next Scheduled EDR Contact: 10/18/2021
Data Release Frequency: Quarterly

GOVERNMENT RECORDS SEARCHED / DATA CURRENCY TRACKING

DOCKET HWC: Hazardous Waste Compliance Docket Listing

A complete list of the Federal Agency Hazardous Waste Compliance Docket Facilities.

Date of Government Version: 11/03/2020	Source: Environmental Protection Agency
Date Data Arrived at EDR: 11/17/2020	Telephone: 202-564-0527
Date Made Active in Reports: 02/09/2021	Last EDR Contact: 05/21/2021
Number of Days to Update: 84	Next Scheduled EDR Contact: 09/06/2021
	Data Release Frequency: Varies

UXO: Unexploded Ordnance Sites

A listing of unexploded ordnance site locations

Date of Government Version: 12/31/2018	Source: Department of Defense
Date Data Arrived at EDR: 07/02/2020	Telephone: 703-704-1564
Date Made Active in Reports: 09/17/2020	Last EDR Contact: 04/13/2021
Number of Days to Update: 77	Next Scheduled EDR Contact: 07/26/2021
	Data Release Frequency: Varies

FUELS PROGRAM: EPA Fuels Program Registered Listing

This listing includes facilities that are registered under the Part 80 (Code of Federal Regulations) EPA Fuels Programs. All companies now are required to submit new and updated registrations.

Date of Government Version: 02/17/2021	Source: EPA
Date Data Arrived at EDR: 02/17/2021	Telephone: 800-385-6164
Date Made Active in Reports: 03/22/2021	Last EDR Contact: 05/14/2021
Number of Days to Update: 33	Next Scheduled EDR Contact: 08/30/2021
	Data Release Frequency: Quarterly

AIRS: Permitted Sources & Emissions Listing

Current permitted sources and emissions inventory information.

Date of Government Version: 12/10/2020	Source: Department of Environmental Management
Date Data Arrived at EDR: 02/25/2021	Telephone: 317-233-0185
Date Made Active in Reports: 03/18/2021	Last EDR Contact: 07/02/2021
Number of Days to Update: 21	Next Scheduled EDR Contact: 10/11/2021
	Data Release Frequency: Varies

ASBESTOS: Asbestos Notification Listing

A listing of asbestos notification site locations.

Date of Government Version: 09/30/2020	Source: Department of Environmental Management
Date Data Arrived at EDR: 11/12/2020	Telephone: 317-233-0178
Date Made Active in Reports: 01/28/2021	Last EDR Contact: 04/21/2021
Number of Days to Update: 77	Next Scheduled EDR Contact: 08/09/2021
	Data Release Frequency: Varies

BULK: Registered Bulk Fertilizer and Pesticide Storage Facilities

A listing of registered dry or liquid bulk fertilizer and pesticide storage facilities.

Date of Government Version: 07/10/2020	Source: Office of Indiana State Chemist
Date Data Arrived at EDR: 07/22/2020	Telephone: 765-494-0579
Date Made Active in Reports: 10/07/2020	Last EDR Contact: 06/04/2021
Number of Days to Update: 77	Next Scheduled EDR Contact: 08/09/2021
	Data Release Frequency: Varies

CFO: Confined Feeding Operations

This dataset consists of Confined Feeding Operations - i.e. A swine, chicken, turkey, beef or dairy agri-business that has large enough numbers of animals that IDEM regulates for environmental concerns, as defined by IC 13-18-10 of the Indiana Code.

GOVERNMENT RECORDS SEARCHED / DATA CURRENCY TRACKING

Date of Government Version: 04/02/2020
Date Data Arrived at EDR: 07/01/2020
Date Made Active in Reports: 09/21/2020
Number of Days to Update: 82

Source: Department of Environmental Management
Telephone: 317-232-8726
Last EDR Contact: 07/01/2021
Next Scheduled EDR Contact: 10/11/2021
Data Release Frequency: No Update Planned

COAL ASH: Coal Ash Disposal Sites

A listing of coal ash disposal site locations.

Date of Government Version: 11/19/2016
Date Data Arrived at EDR: 01/04/2017
Date Made Active in Reports: 01/20/2017
Number of Days to Update: 16

Source: Department of Environmental Management
Telephone: 317-233-4624
Last EDR Contact: 06/02/2021
Next Scheduled EDR Contact: 09/20/2021
Data Release Frequency: Varies

DRYCLEANERS: Drycleaner Facility Listing

A list of drycleaners involved in the Indiana 5-Star Environmental Recognition Program. It is a voluntary program that ranks participating drycleaners on a scale of one to five stars. The program recognizes those drycleaners willing to do more for the environment and worker safety than the rules require. These drycleaners are going above and beyond the rules to protect the environment, their employees and their neighbors and customers.

Date of Government Version: 10/17/2017
Date Data Arrived at EDR: 03/13/2018
Date Made Active in Reports: 04/18/2018
Number of Days to Update: 36

Source: Department of Environmental Management
Telephone: 800-988-7901
Last EDR Contact: 06/02/2021
Next Scheduled EDR Contact: 09/20/2021
Data Release Frequency: Varies

Financial Assurance 1: Financial Assurance Information Listing

Financial assurance information.

Date of Government Version: 01/04/2021
Date Data Arrived at EDR: 01/05/2021
Date Made Active in Reports: 03/18/2021
Number of Days to Update: 72

Source: Department of Environmental Management
Telephone: 317-233-1052
Last EDR Contact: 06/22/2021
Next Scheduled EDR Contact: 10/11/2021
Data Release Frequency: Varies

Financial Assurance 2: Financial Assurance Information Listing

Financial assurance information for solid waste facilities. Financial assurance is intended to ensure that resources are available to pay for the cost of closure, post-closure care, and corrective measures if the owner or operator of a regulated facility is unable or unwilling to pay.

Date of Government Version: 01/04/2021
Date Data Arrived at EDR: 01/05/2021
Date Made Active in Reports: 03/18/2021
Number of Days to Update: 72

Source: Department of Environmental Management
Telephone: 317-233-1052
Last EDR Contact: 06/22/2021
Next Scheduled EDR Contact: 10/11/2021
Data Release Frequency: Varies

IND WASTE: Industrial Waste Sites Listing

The listing contains industrial waste site locations in Indiana, provided by personnel of Indiana Department of Environmental Management, Office of Land Quality.

Date of Government Version: 08/04/2015
Date Data Arrived at EDR: 09/09/2015
Date Made Active in Reports: 10/07/2015
Number of Days to Update: 28

Source: Department of Environmental Management
Telephone: 317-232-8726
Last EDR Contact: 06/01/2021
Next Scheduled EDR Contact: 09/13/2021
Data Release Frequency: Quarterly

IN MANIFEST: Manifest Data

Manifest is a document that lists and tracks hazardous waste from the generator through transporters to a treatment, storage, and disposal facility.

GOVERNMENT RECORDS SEARCHED / DATA CURRENCY TRACKING

Date of Government Version: 12/31/2018
Date Data Arrived at EDR: 01/02/2020
Date Made Active in Reports: 03/05/2020
Number of Days to Update: 63

Source: Department of Environmental Management
Telephone: 317-233-4624
Last EDR Contact: 06/24/2021
Next Scheduled EDR Contact: 10/11/2021
Data Release Frequency: Annually

NPDES: NPDES Permit Listing

A listing of active NPDES Permit Section facility locations.

Date of Government Version: 10/07/2020
Date Data Arrived at EDR: 01/07/2021
Date Made Active in Reports: 03/18/2021
Number of Days to Update: 70

Source: Department of Environmental Management
Telephone: 317-233-0676
Last EDR Contact: 07/01/2021
Next Scheduled EDR Contact: 10/18/2021
Data Release Frequency: Varies

OISC: Office of Indiana State Chemist Database

Restricted use pesticide dealers and pesticide & fertilizer applicators.

Date of Government Version: 03/15/2021
Date Data Arrived at EDR: 03/16/2021
Date Made Active in Reports: 06/04/2021
Number of Days to Update: 80

Source: Office of Indiana State Chemist & Seed
Telephone: 765-494-1492
Last EDR Contact: 06/11/2021
Next Scheduled EDR Contact: 09/27/2021
Data Release Frequency: Quarterly

TIER 2: Tier 2 Facility Listing

A listing of facilities which store or manufacture hazardous materials that submit a chemical inventory report.

Date of Government Version: 12/31/2018
Date Data Arrived at EDR: 05/03/2019
Date Made Active in Reports: 07/03/2019
Number of Days to Update: 61

Source: Department of Environmental Management
Telephone: 317-233-0066
Last EDR Contact: 05/19/2021
Next Scheduled EDR Contact: 09/06/2021
Data Release Frequency: Varies

UIC: UIC Site Listing

A listing of class II well locations

Date of Government Version: 02/23/2021
Date Data Arrived at EDR: 02/23/2021
Date Made Active in Reports: 05/13/2021
Number of Days to Update: 79

Source: Department of Natural Resources
Telephone: 317-232-0045
Last EDR Contact: 05/21/2021
Next Scheduled EDR Contact: 09/06/2021
Data Release Frequency: Varies

PCS: Permit Compliance System

PCS is a computerized management information system that contains data on National Pollutant Discharge Elimination System (NPDES) permit holding facilities. PCS tracks the permit, compliance, and enforcement status of NPDES facilities.

Date of Government Version: 07/14/2011
Date Data Arrived at EDR: 08/05/2011
Date Made Active in Reports: 09/29/2011
Number of Days to Update: 55

Source: EPA, Office of Water
Telephone: 202-564-2496
Last EDR Contact: 06/30/2021
Next Scheduled EDR Contact: 10/18/2021
Data Release Frequency: Semi-Annually

MINES MRDS: Mineral Resources Data System Mineral Resources Data System

Date of Government Version: 04/06/2018
Date Data Arrived at EDR: 10/21/2019
Date Made Active in Reports: 10/24/2019
Number of Days to Update: 3

Source: USGS
Telephone: 703-648-6533
Last EDR Contact: 05/27/2021
Next Scheduled EDR Contact: 09/06/2021
Data Release Frequency: Varies

GOVERNMENT RECORDS SEARCHED / DATA CURRENCY TRACKING

PCS ENF: Enforcement data

No description is available for this data

Date of Government Version: 12/31/2014
Date Data Arrived at EDR: 02/05/2015
Date Made Active in Reports: 03/06/2015
Number of Days to Update: 29

Source: EPA
Telephone: 202-564-2497
Last EDR Contact: 06/30/2021
Next Scheduled EDR Contact: 10/18/2021
Data Release Frequency: Varies

PCS INACTIVE: Listing of Inactive PCS Permits

An inactive permit is a facility that has shut down or is no longer discharging.

Date of Government Version: 11/05/2014
Date Data Arrived at EDR: 01/06/2015
Date Made Active in Reports: 05/06/2015
Number of Days to Update: 120

Source: EPA
Telephone: 202-564-2496
Last EDR Contact: 06/30/2021
Next Scheduled EDR Contact: 10/18/2021
Data Release Frequency: Semi-Annually

EDR HIGH RISK HISTORICAL RECORDS

EDR Exclusive Records

EDR MGP: EDR Proprietary Manufactured Gas Plants

The EDR Proprietary Manufactured Gas Plant Database includes records of coal gas plants (manufactured gas plants) compiled by EDR's researchers. Manufactured gas sites were used in the United States from the 1800's to 1950's to produce a gas that could be distributed and used as fuel. These plants used whale oil, rosin, coal, or a mixture of coal, oil, and water that also produced a significant amount of waste. Many of the byproducts of the gas production, such as coal tar (oily waste containing volatile and non-volatile chemicals), sludges, oils and other compounds are potentially hazardous to human health and the environment. The byproduct from this process was frequently disposed of directly at the plant site and can remain or spread slowly, serving as a continuous source of soil and groundwater contamination.

Date of Government Version: N/A
Date Data Arrived at EDR: N/A
Date Made Active in Reports: N/A
Number of Days to Update: N/A

Source: EDR, Inc.
Telephone: N/A
Last EDR Contact: N/A
Next Scheduled EDR Contact: N/A
Data Release Frequency: No Update Planned

EDR Hist Auto: EDR Exclusive Historical Auto Stations

EDR has searched selected national collections of business directories and has collected listings of potential gas station/filling station/service station sites that were available to EDR researchers. EDR's review was limited to those categories of sources that might, in EDR's opinion, include gas station/filling station/service station establishments. The categories reviewed included, but were not limited to gas, gas station, gasoline station, filling station, auto, automobile repair, auto service station, service station, etc. This database falls within a category of information EDR classifies as "High Risk Historical Records", or HRHR. EDR's HRHR effort presents unique and sometimes proprietary data about past sites and operations that typically create environmental concerns, but may not show up in current government records searches.

Date of Government Version: N/A
Date Data Arrived at EDR: N/A
Date Made Active in Reports: N/A
Number of Days to Update: N/A

Source: EDR, Inc.
Telephone: N/A
Last EDR Contact: N/A
Next Scheduled EDR Contact: N/A
Data Release Frequency: Varies

EDR Hist Cleaner: EDR Exclusive Historical Cleaners

EDR has searched selected national collections of business directories and has collected listings of potential dry cleaner sites that were available to EDR researchers. EDR's review was limited to those categories of sources that might, in EDR's opinion, include dry cleaning establishments. The categories reviewed included, but were not limited to dry cleaners, cleaners, laundry, laundromat, cleaning/laundry, wash & dry etc. This database falls within a category of information EDR classifies as "High Risk Historical Records", or HRHR. EDR's HRHR effort presents unique and sometimes proprietary data about past sites and operations that typically create environmental concerns, but may not show up in current government records searches.

GOVERNMENT RECORDS SEARCHED / DATA CURRENCY TRACKING

Date of Government Version: N/A
Date Data Arrived at EDR: N/A
Date Made Active in Reports: N/A
Number of Days to Update: N/A

Source: EDR, Inc.
Telephone: N/A
Last EDR Contact: N/A
Next Scheduled EDR Contact: N/A
Data Release Frequency: Varies

EDR RECOVERED GOVERNMENT ARCHIVES

Exclusive Recovered Govt. Archives

RGA HWS: Recovered Government Archive State Hazardous Waste Facilities List

The EDR Recovered Government Archive State Hazardous Waste database provides a list of SHWS incidents derived from historical databases and includes many records that no longer appear in current government lists. Compiled from Records formerly available from the Department of Environmental Management in Indiana.

Date of Government Version: N/A
Date Data Arrived at EDR: 07/01/2013
Date Made Active in Reports: 12/24/2013
Number of Days to Update: 176

Source: Department of Environmental Management
Telephone: N/A
Last EDR Contact: 06/01/2012
Next Scheduled EDR Contact: N/A
Data Release Frequency: Varies

RGA LF: Recovered Government Archive Solid Waste Facilities List

The EDR Recovered Government Archive Landfill database provides a list of landfills derived from historical databases and includes many records that no longer appear in current government lists. Compiled from Records formerly available from the Department of Environmental Management in Indiana.

Date of Government Version: N/A
Date Data Arrived at EDR: 07/01/2013
Date Made Active in Reports: 01/20/2014
Number of Days to Update: 203

Source: Department of Environmental Management
Telephone: N/A
Last EDR Contact: 06/01/2012
Next Scheduled EDR Contact: N/A
Data Release Frequency: Varies

RGA LUST: Recovered Government Archive Leaking Underground Storage Tank

The EDR Recovered Government Archive Leaking Underground Storage Tank database provides a list of LUST incidents derived from historical databases and includes many records that no longer appear in current government lists. Compiled from Records formerly available from the Department of Environmental Management in Indiana.

Date of Government Version: N/A
Date Data Arrived at EDR: 07/01/2013
Date Made Active in Reports: 12/24/2013
Number of Days to Update: 176

Source: Department of Environmental Management
Telephone: N/A
Last EDR Contact: 06/01/2012
Next Scheduled EDR Contact: N/A
Data Release Frequency: Varies

OTHER DATABASE(S)

Depending on the geographic area covered by this report, the data provided in these specialty databases may or may not be complete. For example, the existence of wetlands information data in a specific report does not mean that all wetlands in the area covered by the report are included. Moreover, the absence of any reported wetlands information does not necessarily mean that wetlands do not exist in the area covered by the report.

CT MANIFEST: Hazardous Waste Manifest Data

Facility and manifest data. Manifest is a document that lists and tracks hazardous waste from the generator through transporters to a tsd facility.

Date of Government Version: 10/05/2020
Date Data Arrived at EDR: 02/17/2021
Date Made Active in Reports: 05/10/2021
Number of Days to Update: 82

Source: Department of Energy & Environmental Protection
Telephone: 860-424-3375
Last EDR Contact: 05/11/2021
Next Scheduled EDR Contact: 08/23/2021
Data Release Frequency: No Update Planned

GOVERNMENT RECORDS SEARCHED / DATA CURRENCY TRACKING

NJ MANIFEST: Manifest Information

Hazardous waste manifest information.

Date of Government Version: 12/31/2018
Date Data Arrived at EDR: 04/10/2019
Date Made Active in Reports: 05/16/2019
Number of Days to Update: 36

Source: Department of Environmental Protection
Telephone: N/A
Last EDR Contact: 04/09/2021
Next Scheduled EDR Contact: 07/19/2021
Data Release Frequency: Annually

NY MANIFEST: Facility and Manifest Data

Manifest is a document that lists and tracks hazardous waste from the generator through transporters to a TSD facility.

Date of Government Version: 01/01/2019
Date Data Arrived at EDR: 04/29/2020
Date Made Active in Reports: 07/10/2020
Number of Days to Update: 72

Source: Department of Environmental Conservation
Telephone: 518-402-8651
Last EDR Contact: 04/30/2021
Next Scheduled EDR Contact: 08/09/2021
Data Release Frequency: Quarterly

PA MANIFEST: Manifest Information

Hazardous waste manifest information.

Date of Government Version: 06/30/2018
Date Data Arrived at EDR: 07/19/2019
Date Made Active in Reports: 09/10/2019
Number of Days to Update: 53

Source: Department of Environmental Protection
Telephone: 717-783-8990
Last EDR Contact: 04/09/2021
Next Scheduled EDR Contact: 07/26/2021
Data Release Frequency: Annually

RI MANIFEST: Manifest information

Hazardous waste manifest information

Date of Government Version: 12/31/2019
Date Data Arrived at EDR: 02/11/2021
Date Made Active in Reports: 02/24/2021
Number of Days to Update: 13

Source: Department of Environmental Management
Telephone: 401-222-2797
Last EDR Contact: 05/13/2021
Next Scheduled EDR Contact: 08/30/2021
Data Release Frequency: Annually

VT MANIFEST: Hazardous Waste Manifest Data

Hazardous waste manifest information.

Date of Government Version: 10/28/2019
Date Data Arrived at EDR: 10/29/2019
Date Made Active in Reports: 01/09/2020
Number of Days to Update: 72

Source: Department of Environmental Conservation
Telephone: 802-241-3443
Last EDR Contact: 04/12/2021
Next Scheduled EDR Contact: 07/26/2021
Data Release Frequency: Annually

WI MANIFEST: Manifest Information

Hazardous waste manifest information.

Date of Government Version: 05/31/2018
Date Data Arrived at EDR: 06/19/2019
Date Made Active in Reports: 09/03/2019
Number of Days to Update: 76

Source: Department of Natural Resources
Telephone: N/A
Last EDR Contact: 06/03/2021
Next Scheduled EDR Contact: 09/20/2021
Data Release Frequency: Annually

Oil/Gas Pipelines

Source: Endeavor Business Media

Petroleum Bundle (Crude Oil, Refined Products, Petrochemicals, Gas Liquids (LPG/NGL), and Specialty Gases (Miscellaneous)) N = Natural Gas Bundle (Natural Gas, Gas Liquids (LPG/NGL), and Specialty Gases (Miscellaneous)). This map includes information copyrighted by Endeavor Business Media. This information is provided on a best effort basis and Endeavor Business Media does not guarantee its accuracy nor warrant its fitness for any particular purpose. Such information has been reprinted with the permission of Endeavor Business Media.

Electric Power Transmission Line Data

Source: Endeavor Business Media

This map includes information copyrighted by Endeavor Business Media. This information is provided on a best effort basis and Endeavor Business Media does not guarantee its accuracy nor warrant its fitness for any particular purpose. Such information has been reprinted with the permission of Endeavor Business Media.

GOVERNMENT RECORDS SEARCHED / DATA CURRENCY TRACKING

Sensitive Receptors: There are individuals deemed sensitive receptors due to their fragile immune systems and special sensitivity to environmental discharges. These sensitive receptors typically include the elderly, the sick, and children. While the location of all sensitive receptors cannot be determined, EDR indicates those buildings and facilities - schools, daycares, hospitals, medical centers, and nursing homes - where individuals who are sensitive receptors are likely to be located.

AHA Hospitals:

Source: American Hospital Association, Inc.

Telephone: 312-280-5991

The database includes a listing of hospitals based on the American Hospital Association's annual survey of hospitals.

Medical Centers: Provider of Services Listing

Source: Centers for Medicare & Medicaid Services

Telephone: 410-786-3000

A listing of hospitals with Medicare provider number, produced by Centers of Medicare & Medicaid Services, a federal agency within the U.S. Department of Health and Human Services.

Nursing Homes

Source: National Institutes of Health

Telephone: 301-594-6248

Information on Medicare and Medicaid certified nursing homes in the United States.

Public Schools

Source: National Center for Education Statistics

Telephone: 202-502-7300

The National Center for Education Statistics' primary database on elementary and secondary public education in the United States. It is a comprehensive, annual, national statistical database of all public elementary and secondary schools and school districts, which contains data that are comparable across all states.

Private Schools

Source: National Center for Education Statistics

Telephone: 202-502-7300

The National Center for Education Statistics' primary database on private school locations in the United States.

Daycare Centers: Child Care Listing

Source: Family & Social Services Administration

Telephone: 317-232-4740

Flood Zone Data: This data was obtained from the Federal Emergency Management Agency (FEMA). It depicts 100-year and 500-year flood zones as defined by FEMA. It includes the National Flood Hazard Layer (NFHL) which incorporates Flood Insurance Rate Map (FIRM) data and Q3 data from FEMA in areas not covered by NFHL.

Source: FEMA

Telephone: 877-336-2627

Date of Government Version: 2003, 2015

NWI: National Wetlands Inventory. This data, available in select counties across the country, was obtained by EDR in 2002, 2005 and 2010 from the U.S. Fish and Wildlife Service.

State Wetlands Data: Wetland Inventory

Source: US Fish & Wildlife Service

Telephone: 703-358-2171

Current USGS 7.5 Minute Topographic Map

Source: U.S. Geological Survey

GOVERNMENT RECORDS SEARCHED / DATA CURRENCY TRACKING

STREET AND ADDRESS INFORMATION

© 2015 TomTom North America, Inc. All rights reserved. This material is proprietary and the subject of copyright protection and other intellectual property rights owned by or licensed to Tele Atlas North America, Inc. The use of this material is subject to the terms of a license agreement. You will be held liable for any unauthorized copying or disclosure of this material.

GEOCHECK[®] - PHYSICAL SETTING SOURCE ADDENDUM

TARGET PROPERTY ADDRESS

3800 US 40 - GREENFIELD
W US 40
GREENFIELD, IN 46140

TARGET PROPERTY COORDINATES

Latitude (North):	39.782119 - 39° 46' 55.63"
Longitude (West):	85.874328 - 85° 52' 27.58"
Universal Transverse Mercator:	Zone 16
UTM X (Meters):	596395.4
UTM Y (Meters):	4403971.5
Elevation:	852 ft. above sea level

USGS TOPOGRAPHIC MAP

Target Property Map:	5945437 GREENFIELD, IN
Version Date:	2013
Northwest Map:	5945445 CUMBERLAND, IN
Version Date:	2013

EDR's GeoCheck Physical Setting Source Addendum is provided to assist the environmental professional in forming an opinion about the impact of potential contaminant migration.

Assessment of the impact of contaminant migration generally has two principle investigative components:

1. Groundwater flow direction, and
2. Groundwater flow velocity.

Groundwater flow direction may be impacted by surface topography, hydrology, hydrogeology, characteristics of the soil, and nearby wells. Groundwater flow velocity is generally impacted by the nature of the geologic strata.

GEOCHECK® - PHYSICAL SETTING SOURCE SUMMARY

GROUNDWATER FLOW DIRECTION INFORMATION

Groundwater flow direction for a particular site is best determined by a qualified environmental professional using site-specific well data. If such data is not reasonably ascertainable, it may be necessary to rely on other sources of information, such as surface topographic information, hydrologic information, hydrogeologic data collected on nearby properties, and regional groundwater flow information (from deep aquifers).

TOPOGRAPHIC INFORMATION

Surface topography may be indicative of the direction of surficial groundwater flow. This information can be used to assist the environmental professional in forming an opinion about the impact of nearby contaminated properties or, should contamination exist on the target property, what downgradient sites might be impacted.

TARGET PROPERTY TOPOGRAPHY

General Topographic Gradient: General SE

SURROUNDING TOPOGRAPHY: ELEVATION PROFILES

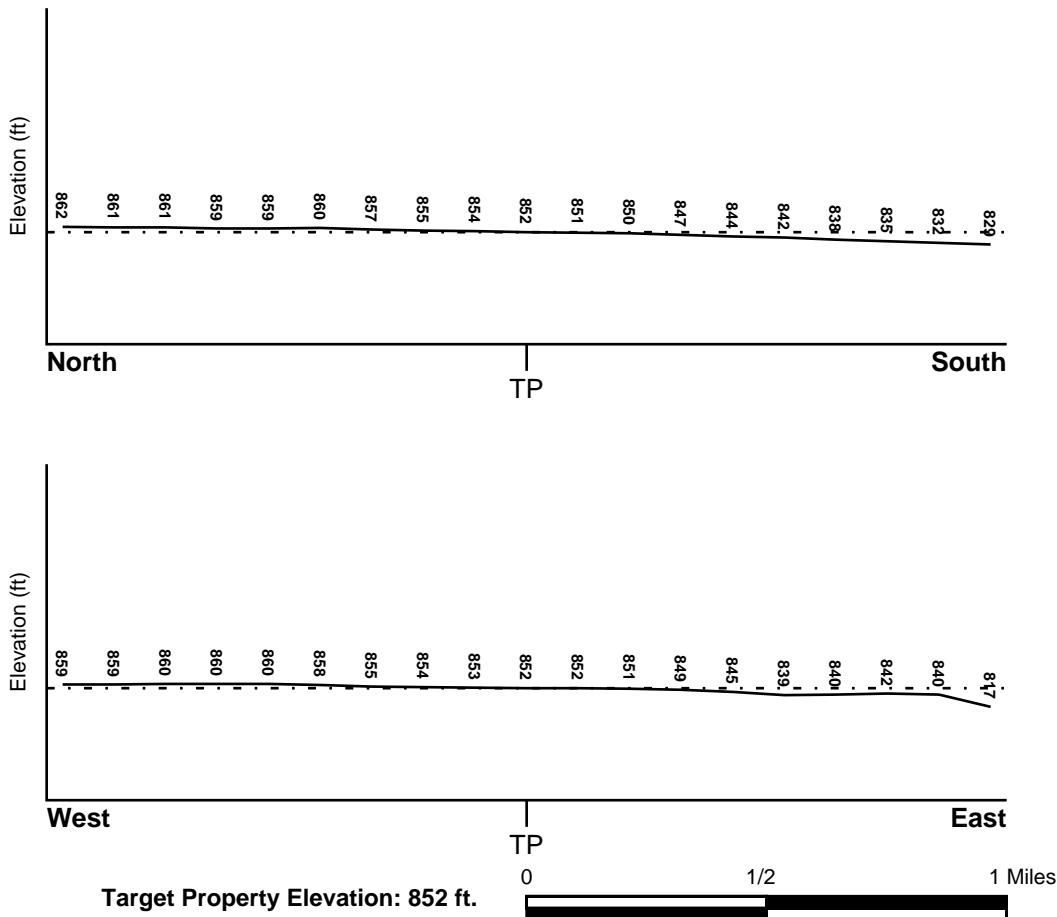

Source: Topography has been determined from the USGS 7.5' Digital Elevation Model and should be evaluated on a relative (not an absolute) basis. Relative elevation information between sites of close proximity should be field verified.

GEOCHECK® - PHYSICAL SETTING SOURCE SUMMARY

HYDROLOGIC INFORMATION

Surface water can act as a hydrologic barrier to groundwater flow. Such hydrologic information can be used to assist the environmental professional in forming an opinion about the impact of nearby contaminated properties or, should contamination exist on the target property, what downgradient sites might be impacted.

Refer to the Physical Setting Source Map following this summary for hydrologic information (major waterways and bodies of water).

FEMA FLOOD ZONE

<u>Flood Plain Panel at Target Property</u>	<u>FEMA Source Type</u>
18059C0136D	FEMA FIRM Flood data
<u>Additional Panels in search area:</u>	<u>FEMA Source Type</u>
18059C0117D	FEMA FIRM Flood data
18059C0119E	FEMA FIRM Flood data
18059C0138D	FEMA FIRM Flood data

NATIONAL WETLAND INVENTORY

<u>NWI Quad at Target Property</u>	<u>NWI Electronic Data Coverage</u>
GREENFIELD	YES - refer to the Overview Map and Detail Map

HYDROGEOLOGIC INFORMATION

Hydrogeologic information obtained by installation of wells on a specific site can often be an indicator of groundwater flow direction in the immediate area. Such hydrogeologic information can be used to assist the environmental professional in forming an opinion about the impact of nearby contaminated properties or, should contamination exist on the target property, what downgradient sites might be impacted.

AQUIFLOW®

Search Radius: 1.000 Mile.

EDR has developed the AQUIFLOW Information System to provide data on the general direction of groundwater flow at specific points. EDR has reviewed reports submitted by environmental professionals to regulatory authorities at select sites and has extracted the date of the report, groundwater flow direction as determined hydrogeologically, and the depth to water table.

<u>MAP ID</u>	<u>LOCATION FROM TP</u>	<u>GENERAL DIRECTION GROUNDWATER FLOW</u>
Not Reported		

GEOCHECK® - PHYSICAL SETTING SOURCE SUMMARY

GROUNDWATER FLOW VELOCITY INFORMATION

Groundwater flow velocity information for a particular site is best determined by a qualified environmental professional using site specific geologic and soil strata data. If such data are not reasonably ascertainable, it may be necessary to rely on other sources of information, including geologic age identification, rock stratigraphic unit and soil characteristics data collected on nearby properties and regional soil information. In general, contaminant plumes move more quickly through sandy-gravelly types of soils than silty-clayey types of soils.

GEOLOGIC INFORMATION IN GENERAL AREA OF TARGET PROPERTY

Geologic information can be used by the environmental professional in forming an opinion about the relative speed at which contaminant migration may be occurring.

ROCK STRATIGRAPHIC UNIT

Era: Paleozoic
System: Devonian
Series: Middle Devonian
Code: D2 *(decoded above as Era, System & Series)*

GEOLOGIC AGE IDENTIFICATION

Category: Stratified Sequence

Geologic Age and Rock Stratigraphic Unit Source: P.G. Schruben, R.E. Arndt and W.J. Bawiec, Geology of the Conterminous U.S. at 1:2,500,000 Scale - a digital representation of the 1974 P.B. King and H.M. Beikman Map, USGS Digital Data Series DDS - 11 (1994).

DOMINANT SOIL COMPOSITION IN GENERAL AREA OF TARGET PROPERTY

The U.S. Department of Agriculture's (USDA) Soil Conservation Service (SCS) leads the National Cooperative Soil Survey (NCSS) and is responsible for collecting, storing, maintaining and distributing soil survey information for privately owned lands in the United States. A soil map in a soil survey is a representation of soil patterns in a landscape. Soil maps for STATSGO are compiled by generalizing more detailed (SSURGO) soil survey maps. The following information is based on Soil Conservation Service STATSGO data.

Soil Component Name: CROSBY
Soil Surface Texture: silt loam
Hydrologic Group: Class C - Slow infiltration rates. Soils with layers impeding downward movement of water, or soils with moderately fine or fine textures.
Soil Drainage Class: Somewhat poorly. Soils commonly have a layer with low hydraulic conductivity, wet state high in profile, etc. Depth to water table is 1 to 3 feet.

Hydric Status: Soil does not meet the requirements for a hydric soil.

Corrosion Potential - Uncoated Steel: HIGH

Depth to Bedrock Min: > 60 inches

Depth to Bedrock Max: > 60 inches

GEOCHECK® - PHYSICAL SETTING SOURCE SUMMARY

Soil Layer Information							
Layer	Boundary		Soil Texture Class	Classification		Permeability Rate (in/hr)	Soil Reaction (pH)
	Upper	Lower		AASHTO Group	Unified Soil		
1	0 inches	14 inches	silt loam	Silt-Clay Materials (more than 35 pct. passing No. 200), Silty Soils.	FINE-GRAINED SOILS, Silts and Clays (liquid limit less than 50%), Lean Clay Soils.	Max: 2.00 Min: 0.60	Max: 7.30 Min: 5.10
2	14 inches	28 inches	clay loam	Silt-Clay Materials (more than 35 pct. passing No. 200), Clayey Soils.	FINE-GRAINED SOILS, Silts and Clays (liquid limit less than 50%), Lean Clay Soils.	Max: 0.20 Min: 0.06	Max: 7.30 Min: 5.10
3	28 inches	60 inches	loam	Silt-Clay Materials (more than 35 pct. passing No. 200), Silty Soils.	FINE-GRAINED SOILS, Silts and Clays (liquid limit less than 50%), Lean Clay Soils.	Max: 0.60 Min: 0.06	Max: 8.40 Min: 7.40

OTHER SOIL TYPES IN AREA

Based on Soil Conservation Service STATSGO data, the following additional subordinant soil types may appear within the general area of target property.

Soil Surface Textures: silty clay loam
sapric material

Surficial Soil Types: silty clay loam
sapric material

Shallow Soil Types: clay loam

Deeper Soil Types: stratified
sapric material

LOCAL / REGIONAL WATER AGENCY RECORDS

EDR Local/Regional Water Agency records provide water well information to assist the environmental professional in assessing sources that may impact ground water flow direction, and in forming an opinion about the impact of contaminant migration on nearby drinking water wells.

GEOCHECK® - PHYSICAL SETTING SOURCE SUMMARY

WELL SEARCH DISTANCE INFORMATION

<u>DATABASE</u>	<u>SEARCH DISTANCE (miles)</u>
Federal USGS	1.000
Federal FRDS PWS	Nearest PWS within 1 mile
State Database	1.000

FEDERAL USGS WELL INFORMATION

<u>MAP ID</u>	<u>WELL ID</u>	<u>LOCATION FROM TP</u>
201	USGS40000306983	1/2 - 1 Mile SSW

FEDERAL FRDS PUBLIC WATER SUPPLY SYSTEM INFORMATION

<u>MAP ID</u>	<u>WELL ID</u>	<u>LOCATION FROM TP</u>
No PWS System Found		

Note: PWS System location is not always the same as well location.

STATE DATABASE WELL INFORMATION

<u>MAP ID</u>	<u>WELL ID</u>	<u>LOCATION FROM TP</u>
A1	INDNR6000202835	1/8 - 1/4 Mile SE
A2	INDNR6000202834	1/8 - 1/4 Mile SE
A3	INDNR6000202833	1/8 - 1/4 Mile SE
A4	INDNR6000202838	1/8 - 1/4 Mile SE
A5	INDNR6000202837	1/8 - 1/4 Mile SE
A6	INDNR6000202836	1/8 - 1/4 Mile SE
B7	INDNR6000202810	1/8 - 1/4 Mile South
B8	INLIT4000071559	1/8 - 1/4 Mile South
C9	INDNR6000202892	1/8 - 1/4 Mile West
C10	INLIT4000071571	1/8 - 1/4 Mile West
C11	INDNR6000202881	1/8 - 1/4 Mile WSW
C12	INLIT4000071519	1/8 - 1/4 Mile WSW
A13	INDNR6000202815	1/8 - 1/4 Mile SE
A14	INLIT4000071573	1/8 - 1/4 Mile SE
D15	INDNR6000202841	1/8 - 1/4 Mile WSW
D16	INLIT4000071569	1/8 - 1/4 Mile WSW
E17	INDNR6000202807	1/8 - 1/4 Mile SSW
E18	INLIT4000007413	1/8 - 1/4 Mile SSW
19	INDNR6000202928	1/8 - 1/4 Mile NW
B20	INDNR6000202798	1/8 - 1/4 Mile SSW
F21	INDNR6000202822	1/4 - 1/2 Mile ESE
F22	INLIT4000071576	1/4 - 1/2 Mile ESE
G23	INLIT4000094513	1/4 - 1/2 Mile ESE
G24	INDNR6000202824	1/4 - 1/2 Mile ESE
H25	INDNR6000202952	1/4 - 1/2 Mile North

GEOCHECK® - PHYSICAL SETTING SOURCE SUMMARY

STATE DATABASE WELL INFORMATION

MAP ID	WELL ID	LOCATION FROM TP
H26	INDNR6000202951	1/4 - 1/2 Mile North
H27	INDNR6000202950	1/4 - 1/2 Mile North
H28	INDNR6000202953	1/4 - 1/2 Mile North
H29	INDNR6000202956	1/4 - 1/2 Mile North
H30	INDNR6000202955	1/4 - 1/2 Mile North
H31	INDNR6000202954	1/4 - 1/2 Mile North
32	INDNR6000202925	1/4 - 1/2 Mile ENE
33	INDNR6000202830	1/4 - 1/2 Mile WSW
I34	INDNR6000202946	1/4 - 1/2 Mile NE
J35	INLIT4000071528	1/4 - 1/2 Mile East
J36	INDNR6000202850	1/4 - 1/2 Mile East
K37	INDNR6000202759	1/4 - 1/2 Mile SE
K38	INDNR6000202760	1/4 - 1/2 Mile SE
K39	INDNR6000202761	1/4 - 1/2 Mile SE
40	INDNR6000202897	1/4 - 1/2 Mile East
I41	INDNR6000202948	1/4 - 1/2 Mile NE
L42	INDNR6000202789	1/4 - 1/2 Mile ESE
L43	INLIT4000071524	1/4 - 1/2 Mile ESE
J44	INLIT4000071539	1/4 - 1/2 Mile ESE
J45	INDNR6000202823	1/4 - 1/2 Mile ESE
J46	INDNR6000202811	1/4 - 1/2 Mile ESE
47	INLIT4000071521	1/4 - 1/2 Mile ESE
J48	INDNR6000202808	1/4 - 1/2 Mile ESE
L49	INDNR6000202786	1/4 - 1/2 Mile ESE
50	INDNR6000203039	1/4 - 1/2 Mile NNW
M51	INDNR6000202937	1/4 - 1/2 Mile ENE
J52	INLIT4000071555	1/4 - 1/2 Mile ESE
J53	INDNR6000202827	1/4 - 1/2 Mile ESE
M54	INDNR6000202938	1/2 - 1 Mile ENE
N55	INLIT4000065000	1/2 - 1 Mile NE
M56	INDNR6000202947	1/2 - 1 Mile NE
N57	INDNR6000203018	1/2 - 1 Mile NE
58	INDNR6000077185	1/2 - 1 Mile South
M59	INDNR6000202944	1/2 - 1 Mile NE
M60	INDNR6000202933	1/2 - 1 Mile ENE
61	INDNR6000203040	1/2 - 1 Mile NNE
N62	INLIT4000068695	1/2 - 1 Mile NE
N63	INDNR6000203031	1/2 - 1 Mile NE
64	INDNR6000077187	1/2 - 1 Mile SE
65	INDNR6000202945	1/2 - 1 Mile ENE
O66	INDNR6000202746	1/2 - 1 Mile SE
O67	INLIT4000071566	1/2 - 1 Mile SE
P68	INLIT4000071540	1/2 - 1 Mile East
P69	INDNR6000202831	1/2 - 1 Mile East
N70	INDNR6000203033	1/2 - 1 Mile NE
N71	INDNR6000203034	1/2 - 1 Mile NE
N72	INDNR6000203035	1/2 - 1 Mile NE
P73	INLIT4000071564	1/2 - 1 Mile East
P74	INDNR6000202828	1/2 - 1 Mile East
P75	INPWS0000000727	1/2 - 1 Mile East
Q76	INLIT4000068710	1/2 - 1 Mile NE
P77	INDNR6000202842	1/2 - 1 Mile East

GEOCHECK® - PHYSICAL SETTING SOURCE SUMMARY

STATE DATABASE WELL INFORMATION

MAP ID	WELL ID	LOCATION FROM TP
P78	INDNR6000202843	1/2 - 1 Mile East
Q79	INDNR6000203037	1/2 - 1 Mile NE
Q80	INLIT4000068697	1/2 - 1 Mile NE
Q81	INDNR6000203036	1/2 - 1 Mile NE
R82	INLIT4000064988	1/2 - 1 Mile ENE
R83	INDNR6000202934	1/2 - 1 Mile ENE
S84	INLIT4000068708	1/2 - 1 Mile NNE
T85	INLIT4000071537	1/2 - 1 Mile East
T86	INDNR6000202839	1/2 - 1 Mile East
S87	INDNR6000203061	1/2 - 1 Mile NNE
R88	INDNR6000202929	1/2 - 1 Mile ENE
U89	INLIT4000071545	1/2 - 1 Mile East
Q90	INDNR6000203042	1/2 - 1 Mile NE
U91	INDNR6000202919	1/2 - 1 Mile East
Q92	INLIT4000068698	1/2 - 1 Mile NE
T93	INLIT4000068143	1/2 - 1 Mile East
Q94	INDNR6000203046	1/2 - 1 Mile NE
Q95	INDNR6000203047	1/2 - 1 Mile NE
T96	INDNR6000202849	1/2 - 1 Mile East
Q97	INDNR6000203041	1/2 - 1 Mile NE
S98	INDNR6000203057	1/2 - 1 Mile NE
S99	INDNR6000203060	1/2 - 1 Mile NE
V100	INDNR6000203056	1/2 - 1 Mile NE
S101	INLIT4000064991	1/2 - 1 Mile NNE
S102	INDNR6000203068	1/2 - 1 Mile NNE
W103	INDNR6000202966	1/2 - 1 Mile ENE
W104	INDNR6000202965	1/2 - 1 Mile ENE
W105	INDNR6000202964	1/2 - 1 Mile ENE
W106	INDNR6000202967	1/2 - 1 Mile ENE
W107	INDNR6000202970	1/2 - 1 Mile ENE
W108	INDNR6000202969	1/2 - 1 Mile ENE
W109	INDNR6000202968	1/2 - 1 Mile ENE
W110	INDNR6000202959	1/2 - 1 Mile ENE
W111	INDNR6000202958	1/2 - 1 Mile ENE
W112	INDNR6000202957	1/2 - 1 Mile ENE
W113	INDNR6000202960	1/2 - 1 Mile ENE
W114	INDNR6000202963	1/2 - 1 Mile ENE
W115	INDNR6000202962	1/2 - 1 Mile ENE
W116	INDNR6000202961	1/2 - 1 Mile ENE
W117	INDNR6000202971	1/2 - 1 Mile ENE
W118	INDNR6000202981	1/2 - 1 Mile ENE
W119	INDNR6000202980	1/2 - 1 Mile ENE
W120	INDNR6000202979	1/2 - 1 Mile ENE
W121	INDNR6000202982	1/2 - 1 Mile ENE
W122	INDNR6000202985	1/2 - 1 Mile ENE
W123	INDNR6000202984	1/2 - 1 Mile ENE
W124	INDNR6000202983	1/2 - 1 Mile ENE
W125	INDNR6000202974	1/2 - 1 Mile ENE
W126	INDNR6000202973	1/2 - 1 Mile ENE
W127	INDNR6000202972	1/2 - 1 Mile ENE
W128	INDNR6000202975	1/2 - 1 Mile ENE
W129	INDNR6000202978	1/2 - 1 Mile ENE

GEOCHECK® - PHYSICAL SETTING SOURCE SUMMARY

STATE DATABASE WELL INFORMATION

MAP ID	WELL ID	LOCATION FROM TP
W130	INDNR6000202977	1/2 - 1 Mile ENE
W131	INDNR6000202976	1/2 - 1 Mile ENE
S132	INDNR6000203072	1/2 - 1 Mile NNE
S133	INDNR6000203073	1/2 - 1 Mile NNE
S134	INDNR6000203071	1/2 - 1 Mile NNE
S135	INDNR6000203069	1/2 - 1 Mile NNE
S136	INDNR6000203070	1/2 - 1 Mile NNE
S137	INDNR6000203074	1/2 - 1 Mile NNE
S138	INDNR6000203078	1/2 - 1 Mile NNE
S139	INDNR6000203079	1/2 - 1 Mile NNE
S140	INDNR6000203077	1/2 - 1 Mile NNE
S141	INDNR6000203075	1/2 - 1 Mile NNE
S142	INDNR6000203076	1/2 - 1 Mile NNE
V143	INLIT4000068701	1/2 - 1 Mile NE
U144	INDNR6000202912	1/2 - 1 Mile East
V145	INDNR6000203064	1/2 - 1 Mile NE
T146	INLIT4000071533	1/2 - 1 Mile East
T147	INDNR6000202812	1/2 - 1 Mile East
X148	INDNR6000202899	1/2 - 1 Mile East
X149	INDNR6000202900	1/2 - 1 Mile East
Y150	INDNR6000202747	1/2 - 1 Mile WSW
X151	INLIT4000071550	1/2 - 1 Mile East
X152	INDNR6000202901	1/2 - 1 Mile East
X153	INLIT4000071526	1/2 - 1 Mile East
X154	INDNR6000202884	1/2 - 1 Mile East
X155	INLIT4000071561	1/2 - 1 Mile East
X156	INDNR6000202883	1/2 - 1 Mile East
157	INDNR6000203112	1/2 - 1 Mile North
V158	INLIT4000068704	1/2 - 1 Mile NE
Z159	INDNR6000077159	1/2 - 1 Mile South
V160	INDNR6000203066	1/2 - 1 Mile NE
Z161	INLIT4000071589	1/2 - 1 Mile South
X162	INDNR6000202911	1/2 - 1 Mile East
V163	INLIT4000064998	1/2 - 1 Mile NE
V164	INDNR6000203065	1/2 - 1 Mile NE
AA165	INDNR6000202757	1/2 - 1 Mile WSW
AA166	INDNR6000202758	1/2 - 1 Mile WSW
Y167	INDNR6000202748	1/2 - 1 Mile WSW
X168	INDNR6000202886	1/2 - 1 Mile East
Z169	INDNR6000077155	1/2 - 1 Mile South
Z170	INLIT4000071590	1/2 - 1 Mile South
171	INDNR6000203063	1/2 - 1 Mile NE
Y172	INPWS0000000722	1/2 - 1 Mile WSW
Y173	INPWS0000000721	1/2 - 1 Mile WSW
X174	INLIT4000071544	1/2 - 1 Mile East
X175	INDNR6000202889	1/2 - 1 Mile East
AB176	INLIT4000065005	1/2 - 1 Mile NNE
AB177	INDNR6000203108	1/2 - 1 Mile NNE
X178	INLIT4000094497	1/2 - 1 Mile East
X179	INDNR6000202888	1/2 - 1 Mile East
AC180	INLIT4000071531	1/2 - 1 Mile East
AC181	INDNR6000202840	1/2 - 1 Mile East

GEOCHECK® - PHYSICAL SETTING SOURCE SUMMARY

STATE DATABASE WELL INFORMATION

MAP ID	WELL ID	LOCATION FROM TP
182	INDNR6000203107	1/2 - 1 Mile NNE
AD183	INDNR6000202926	1/2 - 1 Mile ENE
AE184	INLIT4000068678	1/2 - 1 Mile NE
AE185	INDNR6000203051	1/2 - 1 Mile NE
186	INDNR6000077186	1/2 - 1 Mile SE
AB187	INDNR6000203109	1/2 - 1 Mile NNE
AD188	INLIT4000071535	1/2 - 1 Mile East
AD189	INDNR6000202918	1/2 - 1 Mile East
AE190	INLIT4000068706	1/2 - 1 Mile NE
AE191	INDNR6000203059	1/2 - 1 Mile NE
AD192	INDNR6000202927	1/2 - 1 Mile ENE
AF193	INDNR6000077154	1/2 - 1 Mile SSE
AF194	INLIT4000071596	1/2 - 1 Mile SSE
AF195	INDNR6000077151	1/2 - 1 Mile SSE
AF196	INDNR6000077144	1/2 - 1 Mile SSE
AF197	INLIT4000071603	1/2 - 1 Mile SSE
AG198	INLIT4000071582	1/2 - 1 Mile SSE
199	INDNR6000077188	1/2 - 1 Mile WSW
AF200	INDNR6000077153	1/2 - 1 Mile SSE
AG202	INDNR6000077139	1/2 - 1 Mile SSE
AG203	INLIT4000071584	1/2 - 1 Mile SSE
204	INDNR6000203111	1/2 - 1 Mile NNE
AF205	INDNR6000077145	1/2 - 1 Mile SSE
AF206	INDNR6000077142	1/2 - 1 Mile SSE
AH207	INDNR6000203048	1/2 - 1 Mile NE
AH208	INDNR6000203049	1/2 - 1 Mile NE
AF209	INDNR6000077147	1/2 - 1 Mile SSE
AI210	INLIT4000068681	1/2 - 1 Mile ENE
AF211	INLIT4000071600	1/2 - 1 Mile SSE
AI212	INDNR6000202931	1/2 - 1 Mile ENE
AJ213	INDNR6000077111	1/2 - 1 Mile South
AG214	INDNR6000077138	1/2 - 1 Mile SSE
AJ215	INLIT4000071594	1/2 - 1 Mile South
AK216	INDNR6000203129	1/2 - 1 Mile North
AK217	INDNR6000203130	1/2 - 1 Mile North
AK218	INDNR6000203131	1/2 - 1 Mile North
AG219	INLIT4000071581	1/2 - 1 Mile SSE
AL220	INLIT4000071567	1/2 - 1 Mile ESE
AL221	INDNR6000202755	1/2 - 1 Mile ESE
AG222	INDNR6000077137	1/2 - 1 Mile SSE
AG223	INLIT4000071588	1/2 - 1 Mile SSE
AF224	INDNR6000077143	1/2 - 1 Mile SSE
225	INDNR6000077109	1/2 - 1 Mile SSE
AM226	INDNR6000203121	1/2 - 1 Mile NNE
AN227	INDNR6000203127	1/2 - 1 Mile NNE
AO228	INDNR6000077135	1/2 - 1 Mile SSE
AO229	INLIT4000071586	1/2 - 1 Mile SSE
AM230	INDNR6000203122	1/2 - 1 Mile NNE
AM231	INDNR6000203123	1/2 - 1 Mile NNE
AJ232	INDNR6000077103	1/2 - 1 Mile South
AJ233	INLIT4000071579	1/2 - 1 Mile South
AP234	INLIT4000064995	1/2 - 1 Mile ENE

GEOCHECK® - PHYSICAL SETTING SOURCE SUMMARY

STATE DATABASE WELL INFORMATION

MAP ID	WELL ID	LOCATION FROM TP
AP235	INDNR6000203043	1/2 - 1 Mile ENE
236	INDNR6000202829	1/2 - 1 Mile West
237	INDNR6000202787	1/2 - 1 Mile ESE
AN238	INDNR6000203162	1/2 - 1 Mile NNE
239	INDNR6000203128	1/2 - 1 Mile NNW
AQ240	INDNR6000077094	1/2 - 1 Mile South
AQ241	INLIT4000071592	1/2 - 1 Mile South
AR242	INDNR6000077074	1/2 - 1 Mile South
AR243	INDNR6000077075	1/2 - 1 Mile South
AR244	INDNR6000077073	1/2 - 1 Mile South
AR245	INDNR6000077071	1/2 - 1 Mile South
AR246	INDNR6000077072	1/2 - 1 Mile South
AR247	INDNR6000077076	1/2 - 1 Mile South
AR248	INDNR6000077080	1/2 - 1 Mile South
AR249	INDNR6000077081	1/2 - 1 Mile South
AR250	INDNR6000077079	1/2 - 1 Mile South
AR251	INDNR6000077077	1/2 - 1 Mile South
AR252	INDNR6000077078	1/2 - 1 Mile South
253	INDNR6000202939	1/2 - 1 Mile ENE

PHYSICAL SETTING SOURCE MAP - 6564657.2s

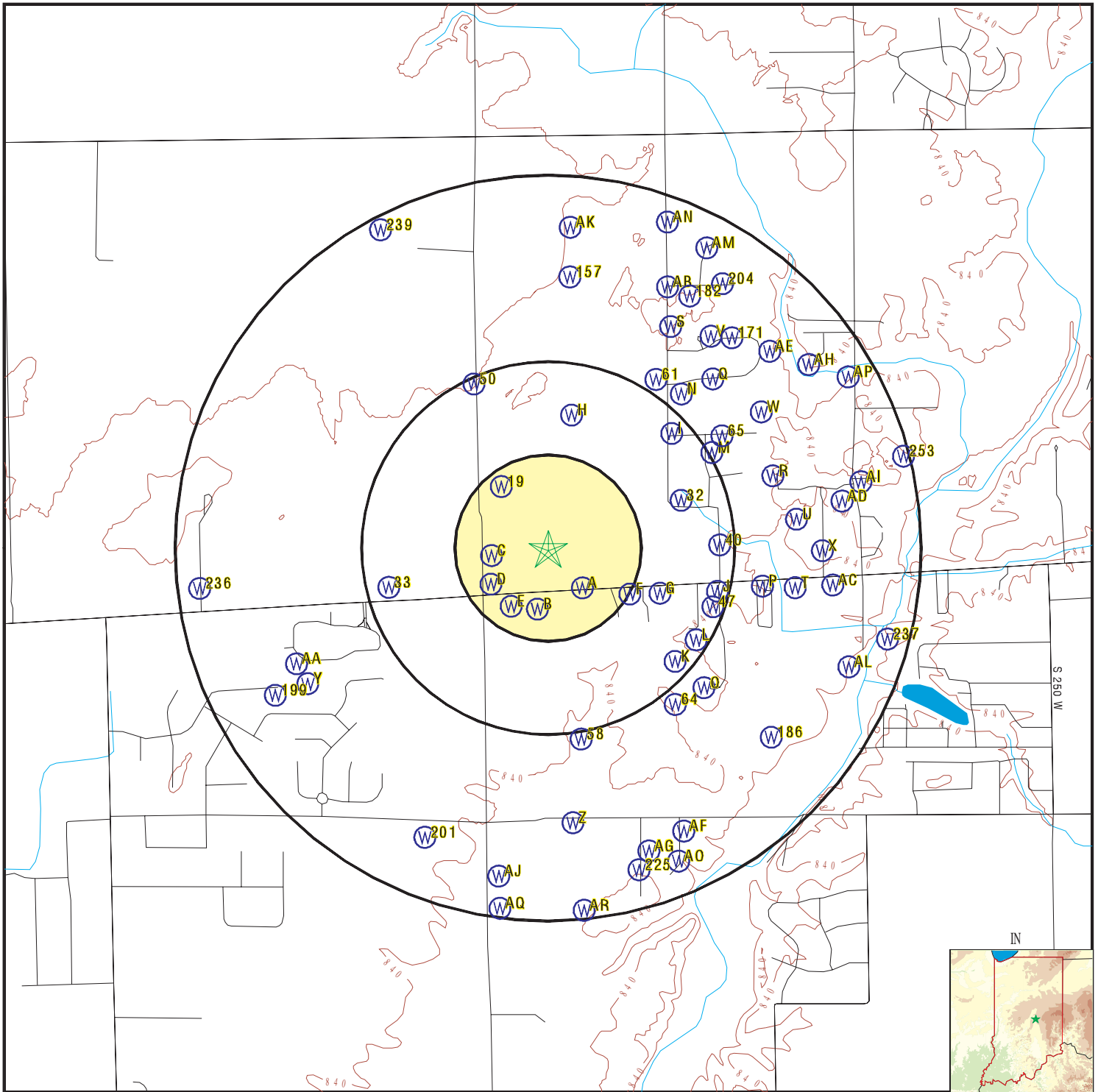

- County Boundary
- Major Roads
- Contour Lines
- Earthquake epicenter, Richter 5 or greater
- Water Wells
- Public Water Supply Wells
- Cluster of Multiple Icons

- Groundwater Flow Direction
- Indeterminate Groundwater Flow at Location
- Groundwater Flow Varies at Location

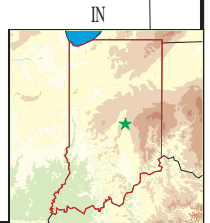

SITE NAME: 3800 US 40 - Greenfield
 ADDRESS: W US 40
 GREENFIELD IN 46140
 LAT/LONG: 39.782119 / 85.874328

CLIENT: Alliance Env'tl Group Inc.
 CONTACT: Jeremy Bolin
 INQUIRY #: 6564657.2s
 DATE: July 06, 2021 11:08 am

GEOCHECK® - PHYSICAL SETTING SOURCE MAP FINDINGS

Map ID
Direction
Distance
Elevation

Database EDR ID Number

A1
SE
1/8 - 1/4 Mile
Lower

IN WELLS INDNR6000202835

Well Reference #:	335288	Aquifer Elevation (ft):	0
Bailer Water Production (gal/min):	0	Depth to Bedrock (ft):	0
Pump Type:	Not Reported	Pump Water Production (gal/min):	20
Screen Length (ft):	4	Screen Diameter:	4
Static Water Level:	35	Well Depth (ft):	121
Owner:	JAKE ROBBINS	PLSS Survey Reserve #:	0
PLSS Reserve Name:	Not Reported	Drawdown after Bailer:	0
Hours Bailer Test:	0	Casing Diameter:	4
Casing Length:	110	Casing Material:	PVC
Depth to Grout:	0	Grout Method:	BNSL
Liner Diameter (in):	0	Liner Length (ft):	0
Depth of Pump Setting:	55	Pump Test Drawdown (ft):	0
Hours Tested:	1	Date Completed:	13-DEC-99
Ground Elevation:	0		

A2
SE
1/8 - 1/4 Mile
Lower

IN WELLS INDNR6000202834

Well Reference #:	202159	Aquifer Elevation (ft):	0
Bailer Water Production (gal/min):	0	Depth to Bedrock (ft):	0
Pump Type:	Not Reported	Pump Water Production (gal/min):	40
Screen Length (ft):	4	Screen Diameter:	4
Static Water Level:	38	Well Depth (ft):	121
Owner:	CHARLES POLLY	PLSS Survey Reserve #:	0
PLSS Reserve Name:	Not Reported	Drawdown after Bailer:	0
Hours Bailer Test:	0	Casing Diameter:	4
Casing Length:	117	Casing Material:	PVC
Depth to Grout:	40	Grout Method:	GROUT-WELL
Liner Diameter (in):	0	Liner Length (ft):	0
Depth of Pump Setting:	70	Pump Test Drawdown (ft):	22
Hours Tested:	1	Date Completed:	12-APR-95
Ground Elevation:	0		

A3
SE
1/8 - 1/4 Mile
Lower

IN WELLS INDNR6000202833

Well Reference #:	180851	Aquifer Elevation (ft):	0
Bailer Water Production (gal/min):	10	Depth to Bedrock (ft):	0
Pump Type:	Not Reported	Pump Water Production (gal/min):	0
Screen Length (ft):	0	Screen Diameter:	3
Static Water Level:	26	Well Depth (ft):	65
Owner:	WILLIE BROWNING	PLSS Survey Reserve #:	0
PLSS Reserve Name:	Not Reported	Drawdown after Bailer:	4
Hours Bailer Test:	1	Casing Diameter:	4
Casing Length:	0	Casing Material:	Not Reported
Depth to Grout:	0	Grout Method:	Not Reported
Liner Diameter (in):	0	Liner Length (ft):	0

GEOCHECK® - PHYSICAL SETTING SOURCE MAP FINDINGS

Depth of Pump Setting:	0	Pump Test Drawdown (ft):	0
Hours Tested:	0	Date Completed:	15-AUG-68
Ground Elevation:	0		

A4
SE
1/8 - 1/4 Mile
Lower

IN WELLS INDNR6000202838

Well Reference #:	449418	Aquifer Elevation (ft):	0
Bailer Water Production (gal/min):	0	Depth to Bedrock (ft):	0
Pump Type:	Not Reported	Pump Water Production (gal/min):	30
Screen Length (ft):	4	Screen Diameter:	4
Static Water Level:	25	Well Depth (ft):	80
Owner:	Jessica Perez	PLSS Survey Reserve #:	0
PLSS Reserve Name:	Not Reported	Drawdown after Bailer:	0
Hours Bailer Test:	0	Casing Diameter:	4
Casing Length:	76	Casing Material:	PVC
Depth to Grout:	61	Grout Method:	Bentonite
Liner Diameter (in):	0	Liner Length (ft):	0
Depth of Pump Setting:	45	Pump Test Drawdown (ft):	0
Hours Tested:	1	Date Completed:	25-APR-14
Ground Elevation:	0		

A5
SE
1/8 - 1/4 Mile
Lower

IN WELLS INDNR6000202837

Well Reference #:	375040	Aquifer Elevation (ft):	0
Bailer Water Production (gal/min):	0	Depth to Bedrock (ft):	0
Pump Type:	Not Reported	Pump Water Production (gal/min):	40
Screen Length (ft):	4	Screen Diameter:	4
Static Water Level:	25	Well Depth (ft):	182
Owner:	WELLS NURSERY & GREENHOUSE		
PLSS Survey Reserve #:	0	PLSS Reserve Name:	Not Reported
Drawdown after Bailer:	0	Hours Bailer Test:	0
Casing Diameter:	4	Casing Length:	178
Casing Material:	PVC	Depth to Grout:	0
Grout Method:	BNSL	Liner Diameter (in):	0
Liner Length (ft):	0	Depth of Pump Setting:	65
Pump Test Drawdown (ft):	0	Hours Tested:	1
Date Completed:	09-OCT-03	Ground Elevation:	0

A6
SE
1/8 - 1/4 Mile
Lower

IN WELLS INDNR6000202836

Well Reference #:	352114	Aquifer Elevation (ft):	0
Bailer Water Production (gal/min):	0	Depth to Bedrock (ft):	0
Pump Type:	Not Reported	Pump Water Production (gal/min):	30
Screen Length (ft):	3	Screen Diameter:	4
Static Water Level:	30	Well Depth (ft):	180
Owner:	VICKEY TOMAVICH	PLSS Survey Reserve #:	0
PLSS Reserve Name:	Not Reported	Drawdown after Bailer:	0

GEOCHECK® - PHYSICAL SETTING SOURCE MAP FINDINGS

Hours Bailer Test:	0	Casing Diameter:	4
Casing Length:	177	Casing Material:	PVC
Depth to Grout:	130	Grout Method:	GROUT WELL
Liner Diameter (in):	0	Liner Length (ft):	0
Depth of Pump Setting:	80	Pump Test Drawdown (ft):	5
Hours Tested:	1	Date Completed:	13-APR-01
Ground Elevation:	0		

B7
South
1/8 - 1/4 Mile
Lower

IN WELLS INDNR6000202810

Well Reference #:	180886	Aquifer Elevation (ft):	733
Bailer Water Production (gal/min):	0	Depth to Bedrock (ft):	0
Pump Type:	Not Reported	Pump Water Production (gal/min):	14
Screen Length (ft):	3	Screen Diameter:	3.75
Static Water Level:	20	Well Depth (ft):	117
Owner:	SEE COMMENTS	PLSS Survey Reserve #:	0
PLSS Reserve Name:	Not Reported	Drawdown after Bailer:	0
Hours Bailer Test:	0	Casing Diameter:	4
Casing Length:	116	Casing Material:	Not Reported
Depth to Grout:	0	Grout Method:	Not Reported
Liner Diameter (in):	0	Liner Length (ft):	0
Depth of Pump Setting:	0	Pump Test Drawdown (ft):	41
Hours Tested:	2	Date Completed:	15-JAN-63
Ground Elevation:	850		

B8
South
1/8 - 1/4 Mile
Lower

IN WELLS INLIT4000071559

iLITH ID:	71563	Agency ID:	180886
Elevation (ft):	850	Lithological Total Depth:	117.5
Drilled Depth:	117	Static Water Level:	20
Completion Date:	1963-01-15 00:00:00	Driller Name:	Fox - Harry H. - & Sons
Record Source:	IDNR	Bedrock Depth:	0

C9
West
1/8 - 1/4 Mile
Higher

IN WELLS INDNR6000202892

Well Reference #:	180916	Aquifer Elevation (ft):	673
Bailer Water Production (gal/min):	0	Depth to Bedrock (ft):	0
Pump Type:	Not Reported	Pump Water Production (gal/min):	20
Screen Length (ft):	4	Screen Diameter:	3
Static Water Level:	19	Well Depth (ft):	181
Owner:	CHARLES ORVIN	PLSS Survey Reserve #:	0
PLSS Reserve Name:	Not Reported	Drawdown after Bailer:	0
Hours Bailer Test:	0	Casing Diameter:	4.5
Casing Length:	179	Casing Material:	Not Reported
Depth to Grout:	0	Grout Method:	Not Reported
Liner Diameter (in):	4	Liner Length (ft):	179
Depth of Pump Setting:	0	Pump Test Drawdown (ft):	21

GEOCHECK® - PHYSICAL SETTING SOURCE MAP FINDINGS

Hours Tested: 2
 Ground Elevation: 854

Date Completed: 21-JUN-68

C10
West
1/8 - 1/4 Mile
Higher

IN WELLS INLIT4000071571

iLITH ID: 71575
 Elevation (ft): 854
 Drilled Depth: 181
 Completion Date: 1968-06-21 00:00:00
 Record Source: IDNR

Agency ID: 180916
 Lithological Total Depth: 181
 Static Water Level: 19
 Driller Name: Overleese Water Service
 Bedrock Depth: 0

C11
WSW
1/8 - 1/4 Mile
Higher

IN WELLS INDNR6000202881

Well Reference #: 180812
 Bailer Water Production (gal/min): 0
 Pump Type: Not Reported
 Screen Length (ft): 3
 Static Water Level: 15
 Owner: JOHN POOL
 PLSS Reserve Name: Not Reported
 Hours Bailer Test: 0
 Casing Length: 72
 Depth to Grout: 0
 Liner Diameter (in): 0
 Depth of Pump Setting: 0
 Hours Tested: 1
 Ground Elevation: 854

Aquifer Elevation (ft): 779
 Depth to Bedrock (ft): 0
 Pump Water Production (gal/min): 25
 Screen Diameter: 4
 Well Depth (ft): 75
 PLSS Survey Reserve #: 0
 Drawdown after Bailer: 0
 Casing Diameter: 4
 Casing Material: Not Reported
 Grout Method: Not Reported
 Liner Length (ft): 0
 Pump Test Drawdown (ft): 10
 Date Completed: 07-JUL-76

C12
WSW
1/8 - 1/4 Mile
Higher

IN WELLS INLIT4000071519

iLITH ID: 71523
 Elevation (ft): 854
 Drilled Depth: 75
 Completion Date: 1976-07-07 00:00:00
 Record Source: IDNR

Agency ID: 180812
 Lithological Total Depth: 75
 Static Water Level: 15
 Driller Name: Wallace Well Drilling Service
 Bedrock Depth: 0

A13
SE
1/8 - 1/4 Mile
Lower

IN WELLS INDNR6000202815

Well Reference #: 180921
 Bailer Water Production (gal/min): 0
 Pump Type: Not Reported
 Screen Length (ft): 4

Aquifer Elevation (ft): 759
 Depth to Bedrock (ft): 0
 Pump Water Production (gal/min): 15
 Screen Diameter: 4

GEOCHECK® - PHYSICAL SETTING SOURCE MAP FINDINGS

Static Water Level:	115	Well Depth (ft):	92
Owner:	JAKE ROBBINS	PLSS Survey Reserve #:	0
PLSS Reserve Name:	Not Reported	Drawdown after Bailer:	0
Hours Bailer Test:	0	Casing Diameter:	4
Casing Length:	88	Casing Material:	PVC
Depth to Grout:	0	Grout Method:	Not Reported
Liner Diameter (in):	0	Liner Length (ft):	0
Depth of Pump Setting:	75	Pump Test Drawdown (ft):	0
Hours Tested:	.5	Date Completed:	25-OCT-88
Ground Elevation:	851		

A14
SE
1/8 - 1/4 Mile
Lower

IN WELLS INLIT4000071573

iLITH ID:	71577	Agency ID:	180921
Elevation (ft):	851	Lithological Total Depth:	92
Drilled Depth:	92	Static Water Level:	115
Completion Date:	1988-10-25 00:00:00	Driller Name:	Wallace Well Drilling Service
Record Source:	IDNR	Bedrock Depth:	0

D15
WSW
1/8 - 1/4 Mile
Higher

IN WELLS INDNR6000202841

Well Reference #:	180911	Aquifer Elevation (ft):	737
Bailer Water Production (gal/min):	0	Depth to Bedrock (ft):	0
Pump Type:	Not Reported	Pump Water Production (gal/min):	24
Screen Length (ft):	5	Screen Diameter:	4
Static Water Level:	27	Well Depth (ft):	0
Owner:	VICTORY INDEPENDENT		
PLSS Survey Reserve #:	0	PLSS Reserve Name:	Not Reported
Drawdown after Bailer:	0	Hours Bailer Test:	0
Casing Diameter:	4	Casing Length:	70
Casing Material:	Not Reported	Depth to Grout:	0
Grout Method:	Not Reported	Liner Diameter (in):	0
Liner Length (ft):	0	Depth of Pump Setting:	45
Pump Test Drawdown (ft):	9	Hours Tested:	2.5
Date Completed:	25-MAY-84	Ground Elevation:	852

D16
WSW
1/8 - 1/4 Mile
Higher

IN WELLS INLIT4000071569

iLITH ID:	71573	Agency ID:	180911
Elevation (ft):	852	Lithological Total Depth:	75
Drilled Depth:	0	Static Water Level:	27
Completion Date:	1984-05-25 00:00:00		
Driller Name:	Jackson Well Drilling & Pump Service		
Record Source:	IDNR	Bedrock Depth:	0

GEOCHECK® - PHYSICAL SETTING SOURCE MAP FINDINGS

Map ID
 Direction
 Distance
 Elevation

Database EDR ID Number

E17
SSW
1/8 - 1/4 Mile
Lower

IN WELLS INDNR6000202807

Well Reference #:	22539	Aquifer Elevation (ft):	648
Bailer Water Production (gal/min):	0	Depth to Bedrock (ft):	0
Pump Type:	Not Reported	Pump Water Production (gal/min):	30
Screen Length (ft):	4	Screen Diameter:	4
Static Water Level:	25	Well Depth (ft):	185
Owner:	JOHN MATTINGLY	PLSS Survey Reserve #:	0
PLSS Reserve Name:	Not Reported	Drawdown after Bailer:	0
Hours Bailer Test:	0	Casing Diameter:	4
Casing Length:	181	Casing Material:	PVC
Depth to Grout:	0	Grout Method:	BENSEAL
Liner Diameter (in):	0	Liner Length (ft):	0
Depth of Pump Setting:	60	Pump Test Drawdown (ft):	0
Hours Tested:	1	Date Completed:	13-MAY-92
Ground Elevation:	853		

E18
SSW
1/8 - 1/4 Mile
Lower

IN WELLS INLIT4000007413

iLITH ID:	7416	Agency ID:	22539
Elevation (ft):	853	Lithological Total Depth:	185
Drilled Depth:	185	Static Water Level:	25
Completion Date:	1992-05-13 00:00:00	Driller Name:	Wallace Well Drilling Service
Record Source:	IDNR	Bedrock Depth:	0

19
NW
1/8 - 1/4 Mile
Higher

IN WELLS INDNR6000202928

Well Reference #:	160669	Aquifer Elevation (ft):	0
Bailer Water Production (gal/min):	0	Depth to Bedrock (ft):	0
Pump Type:	Not Reported	Pump Water Production (gal/min):	10
Screen Length (ft):	2	Screen Diameter:	4
Static Water Level:	0	Well Depth (ft):	160
Owner:	BANASAK	PLSS Survey Reserve #:	0
PLSS Reserve Name:	Not Reported	Drawdown after Bailer:	0
Hours Bailer Test:	0	Casing Diameter:	4
Casing Length:	158	Casing Material:	Not Reported
Depth to Grout:	0	Grout Method:	Not Reported
Liner Diameter (in):	0	Liner Length (ft):	0
Depth of Pump Setting:	0	Pump Test Drawdown (ft):	0
Hours Tested:	2	Date Completed:	15-JAN-73
Ground Elevation:	0		

GEOCHECK® - PHYSICAL SETTING SOURCE MAP FINDINGS

Map ID
 Direction
 Distance
 Elevation

Database EDR ID Number

B20
SSW
1/8 - 1/4 Mile
Lower

IN WELLS INDNR6000202798

Well Reference #:	268889	Aquifer Elevation (ft):	0
Bailer Water Production (gal/min):	0	Depth to Bedrock (ft):	0
Pump Type:	Not Reported	Pump Water Production (gal/min):	25
Screen Length (ft):	4	Screen Diameter:	4
Static Water Level:	30	Well Depth (ft):	72
Owner:	D & V PRECISION SHEET METAL INC		
PLSS Survey Reserve #:	0	PLSS Reserve Name:	Not Reported
Drawdown after Bailer:	0	Hours Bailer Test:	0
Casing Diameter:	4	Casing Length:	68
Casing Material:	PVC	Depth to Grout:	0
Grout Method:	BNSL	Liner Diameter (in):	0
Liner Length (ft):	0	Depth of Pump Setting:	60
Pump Test Drawdown (ft):	0	Hours Tested:	1
Date Completed:	08-NOV-95	Ground Elevation:	0

F21
ESE
1/4 - 1/2 Mile
Lower

IN WELLS INDNR6000202822

Well Reference #:	180926	Aquifer Elevation (ft):	696
Bailer Water Production (gal/min):	0	Depth to Bedrock (ft):	0
Pump Type:	Not Reported	Pump Water Production (gal/min):	30
Screen Length (ft):	4	Screen Diameter:	4
Static Water Level:	15	Well Depth (ft):	0
Owner:	PHOENIX GROUP		
PLSS Reserve Name:	Not Reported	PLSS Survey Reserve #:	0
Hours Bailer Test:	0	Drawdown after Bailer:	0
Casing Length:	151	Casing Diameter:	4
Depth to Grout:	0	Casing Material:	Not Reported
Liner Diameter (in):	0	Grout Method:	Not Reported
Depth of Pump Setting:	40	Liner Length (ft):	0
Hours Tested:	0	Pump Test Drawdown (ft):	0
Ground Elevation:	851	Date Completed:	23-OCT-84

F22
ESE
1/4 - 1/2 Mile
Lower

IN WELLS INLIT4000071576

iLITH ID:	71580	Agency ID:	180926
Elevation (ft):	851	Lithological Total Depth:	155
Drilled Depth:	0	Static Water Level:	15
Completion Date:	1984-10-23 00:00:00	Driller Name:	Wallace Well Drilling Service
Record Source:	IDNR	Bedrock Depth:	0

GEOCHECK® - PHYSICAL SETTING SOURCE MAP FINDINGS

Map ID
 Direction
 Distance
 Elevation

Database EDR ID Number

G23
ESE
 1/4 - 1/2 Mile
 Lower

IN WELLS INLIT4000094513

iLITH ID:	94517	Agency ID:	225622
Elevation (ft):	849	Lithological Total Depth:	155
Drilled Depth:	155	Static Water Level:	20
Completion Date:	1985-10-25 00:00:00	Driller Name:	Wallace Well Drilling Service
Record Source:	IDNR	Bedrock Depth:	0

G24
ESE
 1/4 - 1/2 Mile
 Lower

IN WELLS INDNR6000202824

Well Reference #:	225622	Aquifer Elevation (ft):	694
Bailer Water Production (gal/min):	25	Depth to Bedrock (ft):	0
Pump Type:	Not Reported	Pump Water Production (gal/min):	0
Screen Length (ft):	4	Screen Diameter:	4
Static Water Level:	20	Well Depth (ft):	155
Owner:	Not Reported	PLSS Survey Reserve #:	0
PLSS Reserve Name:	Not Reported	Drawdown after Bailer:	0
Hours Bailer Test:	1	Casing Diameter:	4
Casing Length:	151	Casing Material:	Not Reported
Depth to Grout:	0	Grout Method:	Not Reported
Liner Diameter (in):	0	Liner Length (ft):	0
Depth of Pump Setting:	50	Pump Test Drawdown (ft):	0
Hours Tested:	0	Date Completed:	25-OCT-85
Ground Elevation:	849		

H25
North
 1/4 - 1/2 Mile
 Higher

IN WELLS INDNR6000202952

Well Reference #:	295935	Aquifer Elevation (ft):	0
Bailer Water Production (gal/min):	0	Depth to Bedrock (ft):	0
Pump Type:	Not Reported	Pump Water Production (gal/min):	25
Screen Length (ft):	4	Screen Diameter:	4
Static Water Level:	15	Well Depth (ft):	165
Owner:	Not Reported	PLSS Survey Reserve #:	0
PLSS Reserve Name:	Not Reported	Drawdown after Bailer:	0
Hours Bailer Test:	0	Casing Diameter:	4
Casing Length:	161	Casing Material:	PVC
Depth to Grout:	0	Grout Method:	BENSEAL
Liner Diameter (in):	0	Liner Length (ft):	0
Depth of Pump Setting:	50	Pump Test Drawdown (ft):	0
Hours Tested:	1	Date Completed:	16-JUN-97
Ground Elevation:	0		

GEOCHECK® - PHYSICAL SETTING SOURCE MAP FINDINGS

Map ID
 Direction
 Distance
 Elevation

Database EDR ID Number

H26
North
1/4 - 1/2 Mile
Higher

IN WELLS INDNR6000202951

Well Reference #:	295934	Aquifer Elevation (ft):	0
Bailer Water Production (gal/min):	0	Depth to Bedrock (ft):	0
Pump Type:	Not Reported	Pump Water Production (gal/min):	35
Screen Length (ft):	4	Screen Diameter:	4
Static Water Level:	22	Well Depth (ft):	50
Owner:	Not Reported	PLSS Survey Reserve #:	0
PLSS Reserve Name:	Not Reported	Drawdown after Bailer:	0
Hours Bailer Test:	0	Casing Diameter:	4
Casing Length:	46	Casing Material:	PVC
Depth to Grout:	40	Grout Method:	GROUT WELL
Liner Diameter (in):	0	Liner Length (ft):	0
Depth of Pump Setting:	30	Pump Test Drawdown (ft):	0
Hours Tested:	1	Date Completed:	20-MAY-97
Ground Elevation:	0		

H27
North
1/4 - 1/2 Mile
Higher

IN WELLS INDNR6000202950

Well Reference #:	283197	Aquifer Elevation (ft):	0
Bailer Water Production (gal/min):	0	Depth to Bedrock (ft):	0
Pump Type:	Not Reported	Pump Water Production (gal/min):	40
Screen Length (ft):	4	Screen Diameter:	5
Static Water Level:	15	Well Depth (ft):	143
Owner:	MIKE MOORMAN	PLSS Survey Reserve #:	0
PLSS Reserve Name:	Not Reported	Drawdown after Bailer:	0
Hours Bailer Test:	0	Casing Diameter:	5
Casing Length:	139	Casing Material:	PVC
Depth to Grout:	109	Grout Method:	WELL GROUT
Liner Diameter (in):	0	Liner Length (ft):	0
Depth of Pump Setting:	55	Pump Test Drawdown (ft):	10
Hours Tested:	0	Date Completed:	06-DEC-94
Ground Elevation:	0		

H28
North
1/4 - 1/2 Mile
Higher

IN WELLS INDNR6000202953

Well Reference #:	308888	Aquifer Elevation (ft):	0
Bailer Water Production (gal/min):	0	Depth to Bedrock (ft):	0
Pump Type:	Not Reported	Pump Water Production (gal/min):	40
Screen Length (ft):	4	Screen Diameter:	4
Static Water Level:	20	Well Depth (ft):	180
Owner:	Not Reported	PLSS Survey Reserve #:	0
PLSS Reserve Name:	Not Reported	Drawdown after Bailer:	0
Hours Bailer Test:	0	Casing Diameter:	4
Casing Length:	176	Casing Material:	PVC
Depth to Grout:	0	Grout Method:	BNSL
Liner Diameter (in):	0	Liner Length (ft):	0

GEOCHECK® - PHYSICAL SETTING SOURCE MAP FINDINGS

Depth of Pump Setting:	60	Pump Test Drawdown (ft):	0
Hours Tested:	1	Date Completed:	21-MAY-98
Ground Elevation:	0		

H29
North
1/4 - 1/2 Mile
Higher

IN WELLS INDNR6000202956

Well Reference #:	47763	Aquifer Elevation (ft):	0
Bailer Water Production (gal/min):	0	Depth to Bedrock (ft):	0
Pump Type:	Not Reported	Pump Water Production (gal/min):	25
Screen Length (ft):	4	Screen Diameter:	4
Static Water Level:	45	Well Depth (ft):	185
Owner:	Not Reported	PLSS Survey Reserve #:	0
PLSS Reserve Name:	Not Reported	Drawdown after Bailer:	0
Hours Bailer Test:	0	Casing Diameter:	4
Casing Length:	181	Casing Material:	PVC
Depth to Grout:	75	Grout Method:	BNSL
Liner Diameter (in):	0	Liner Length (ft):	0
Depth of Pump Setting:	85	Pump Test Drawdown (ft):	0
Hours Tested:	1	Date Completed:	16-JUN-93
Ground Elevation:	0		

H30
North
1/4 - 1/2 Mile
Higher

IN WELLS INDNR6000202955

Well Reference #:	319422	Aquifer Elevation (ft):	0
Bailer Water Production (gal/min):	0	Depth to Bedrock (ft):	0
Pump Type:	Not Reported	Pump Water Production (gal/min):	20
Screen Length (ft):	4	Screen Diameter:	4
Static Water Level:	15	Well Depth (ft):	184
Owner:	Not Reported	PLSS Survey Reserve #:	0
PLSS Reserve Name:	Not Reported	Drawdown after Bailer:	0
Hours Bailer Test:	0	Casing Diameter:	4
Casing Length:	180	Casing Material:	PVC
Depth to Grout:	0	Grout Method:	BNSL
Liner Diameter (in):	0	Liner Length (ft):	0
Depth of Pump Setting:	50	Pump Test Drawdown (ft):	0
Hours Tested:	1	Date Completed:	23-OCT-98
Ground Elevation:	0		

H31
North
1/4 - 1/2 Mile
Higher

IN WELLS INDNR6000202954

Well Reference #:	308893	Aquifer Elevation (ft):	0
Bailer Water Production (gal/min):	0	Depth to Bedrock (ft):	0
Pump Type:	Not Reported	Pump Water Production (gal/min):	40
Screen Length (ft):	4	Screen Diameter:	4
Static Water Level:	25	Well Depth (ft):	185
Owner:	Not Reported	PLSS Survey Reserve #:	0
PLSS Reserve Name:	Not Reported	Drawdown after Bailer:	0

GEOCHECK® - PHYSICAL SETTING SOURCE MAP FINDINGS

Hours Bailer Test:	0	Casing Diameter:	4
Casing Length:	181	Casing Material:	PVC
Depth to Grout:	0	Grout Method:	BNSL
Liner Diameter (in):	0	Liner Length (ft):	0
Depth of Pump Setting:	60	Pump Test Drawdown (ft):	0
Hours Tested:	1	Date Completed:	21-MAY-98
Ground Elevation:	0		

32
ENE
1/4 - 1/2 Mile
Lower

IN WELLS INDNR6000202925

Well Reference #:	160679	Aquifer Elevation (ft):	733
Bailer Water Production (gal/min):	8	Depth to Bedrock (ft):	0
Pump Type:	Not Reported	Pump Water Production (gal/min):	0
Screen Length (ft):	4.1	Screen Diameter:	3
Static Water Level:	30	Well Depth (ft):	118
Owner:	RICHARD CRAVEMER		
PLSS Survey Reserve #:	0	PLSS Reserve Name:	Not Reported
Drawdown after Bailer:	50	Hours Bailer Test:	1
Casing Diameter:	4	Casing Length:	118
Casing Material:	Not Reported	Depth to Grout:	0
Grout Method:	Not Reported	Liner Diameter (in):	0
Liner Length (ft):	0	Depth of Pump Setting:	0
Pump Test Drawdown (ft):	0	Hours Tested:	0
Date Completed:	13-SEP-73	Ground Elevation:	851

33
WSW
1/4 - 1/2 Mile
Higher

IN WELLS INDNR6000202830

Well Reference #:	435482	Aquifer Elevation (ft):	0
Bailer Water Production (gal/min):	0	Depth to Bedrock (ft):	0
Pump Type:	Not Reported	Pump Water Production (gal/min):	40
Screen Length (ft):	4	Screen Diameter:	4
Static Water Level:	35	Well Depth (ft):	170
Owner:	Dawn Lindell	PLSS Survey Reserve #:	0
PLSS Reserve Name:	Not Reported	Drawdown after Bailer:	0
Hours Bailer Test:	0	Casing Diameter:	4
Casing Length:	166	Casing Material:	PVC
Depth to Grout:	137	Grout Method:	Bentonite
Liner Diameter (in):	0	Liner Length (ft):	0
Depth of Pump Setting:	50	Pump Test Drawdown (ft):	0
Hours Tested:	1	Date Completed:	01-JUL-14
Ground Elevation:	0		

I34
NE
1/4 - 1/2 Mile
Higher

IN WELLS INDNR6000202946

Well Reference #:	47764	Aquifer Elevation (ft):	0
Bailer Water Production (gal/min):	0	Depth to Bedrock (ft):	0
Pump Type:	Not Reported	Pump Water Production (gal/min):	25

GEOCHECK® - PHYSICAL SETTING SOURCE MAP FINDINGS

Screen Length (ft):	4	Screen Diameter:	4
Static Water Level:	20	Well Depth (ft):	155
Owner:	DAVID & KRISTI POWELL		
PLSS Survey Reserve #:	0	PLSS Reserve Name:	Not Reported
Drawdown after Bailer:	0	Hours Bailer Test:	0
Casing Diameter:	4	Casing Length:	151
Casing Material:	PVC	Depth to Grout:	0
Grout Method:	BNSL	Liner Diameter (in):	0
Liner Length (ft):	0	Depth of Pump Setting:	45
Pump Test Drawdown (ft):	0	Hours Tested:	1
Date Completed:	17-AUG-93	Ground Elevation:	0

J35
East
1/4 - 1/2 Mile
Lower

IN WELLS INLIT4000071528

iLITH ID:	71532	Agency ID:	180832
Elevation (ft):	849	Lithological Total Depth:	50
Drilled Depth:	50	Static Water Level:	15
Completion Date:	1980-07-14 00:00:00	Driller Name:	Wallace Well Drilling Service
Record Source:	IDNR	Bedrock Depth:	0

J36
East
1/4 - 1/2 Mile
Lower

IN WELLS INDNR6000202850

Well Reference #:	180832	Aquifer Elevation (ft):	795
Bailer Water Production (gal/min):	0	Depth to Bedrock (ft):	0
Pump Type:	Not Reported	Pump Water Production (gal/min):	30
Screen Length (ft):	3	Screen Diameter:	4
Static Water Level:	15	Well Depth (ft):	50
Owner:	SHENNANDOAH MOTEL		
PLSS Survey Reserve #:	0	PLSS Reserve Name:	Not Reported
Drawdown after Bailer:	0	Hours Bailer Test:	0
Casing Diameter:	4	Casing Length:	47
Casing Material:	Not Reported	Depth to Grout:	0
Grout Method:	Not Reported	Liner Diameter (in):	0
Liner Length (ft):	0	Depth of Pump Setting:	0
Pump Test Drawdown (ft):	0	Hours Tested:	0
Date Completed:	14-JUL-80	Ground Elevation:	849

K37
SE
1/4 - 1/2 Mile
Lower

IN WELLS INDNR6000202759

Well Reference #:	180841	Aquifer Elevation (ft):	0
Bailer Water Production (gal/min):	0	Depth to Bedrock (ft):	0
Pump Type:	Not Reported	Pump Water Production (gal/min):	0
Screen Length (ft):	4.5	Screen Diameter:	3
Static Water Level:	18.5	Well Depth (ft):	146.5
Owner:	ALBEE HOMES INC.		
PLSS Survey Reserve #:	0	PLSS Reserve Name:	Not Reported
Drawdown after Bailer:	0	Hours Bailer Test:	0

GEOCHECK® - PHYSICAL SETTING SOURCE MAP FINDINGS

Casing Diameter:	4	Casing Length:	140
Casing Material:	Not Reported	Depth to Grout:	0
Grout Method:	Not Reported	Liner Diameter (in):	0
Liner Length (ft):	0	Depth of Pump Setting:	0
Pump Test Drawdown (ft):	2	Hours Tested:	1
Date Completed:	01-MAY-61	Ground Elevation:	0

K38

SE

1/4 - 1/2 Mile

Lower

IN WELLS

INDNR6000202760

Well Reference #:	180846	Aquifer Elevation (ft):	0
Bailer Water Production (gal/min):	0	Depth to Bedrock (ft):	0
Pump Type:	Not Reported	Pump Water Production (gal/min):	10
Screen Length (ft):	2	Screen Diameter:	4
Static Water Level:	0	Well Depth (ft):	56
Owner:	RIPBERGER CONST.		
PLSS Survey Reserve #:	0	PLSS Reserve Name:	Not Reported
Drawdown after Bailer:	0	Hours Bailer Test:	0
Casing Diameter:	4	Casing Length:	54
Casing Material:	Not Reported	Depth to Grout:	0
Grout Method:	Not Reported	Liner Diameter (in):	0
Liner Length (ft):	0	Depth of Pump Setting:	0
Pump Test Drawdown (ft):	0	Hours Tested:	2
Date Completed:	17-NOV-71	Ground Elevation:	0

K39

SE

1/4 - 1/2 Mile

Lower

IN WELLS

INDNR6000202761

Well Reference #:	240507	Aquifer Elevation (ft):	0
Bailer Water Production (gal/min):	0	Depth to Bedrock (ft):	0
Pump Type:	Not Reported	Pump Water Production (gal/min):	40
Screen Length (ft):	8	Screen Diameter:	4
Static Water Level:	25	Well Depth (ft):	168
Owner:	BOB WELLS		
PLSS Reserve Name:	Not Reported	PLSS Survey Reserve #:	0
Hours Bailer Test:	0	Drawdown after Bailer:	0
Casing Length:	160	Casing Diameter:	4
Depth to Grout:	0	Casing Material:	Not Reported
Liner Diameter (in):	0	Grout Method:	Not Reported
Depth of Pump Setting:	75	Liner Length (ft):	0
Hours Tested:	.5	Pump Test Drawdown (ft):	0
Ground Elevation:	0	Date Completed:	21-JUN-88

40

East

1/4 - 1/2 Mile

Lower

IN WELLS

INDNR6000202897

Well Reference #:	242157	Aquifer Elevation (ft):	0
Bailer Water Production (gal/min):	0	Depth to Bedrock (ft):	0
Pump Type:	Not Reported	Pump Water Production (gal/min):	20
Screen Length (ft):	5	Screen Diameter:	3

GEOCHECK® - PHYSICAL SETTING SOURCE MAP FINDINGS

Static Water Level:	35	Well Depth (ft):	142
Owner:	MICHAEL EUGENE YOUNG	PLSS Reserve Name:	Not Reported
PLSS Survey Reserve #:	0	Hours Bailer Test:	0
Drawdown after Bailer:	0	Casing Length:	142
Casing Diameter:	4	Depth to Grout:	10
Casing Material:	STEEL	Liner Diameter (in):	0
Grout Method:	BENTONITE	Depth of Pump Setting:	60
Liner Length (ft):	0	Hours Tested:	2
Pump Test Drawdown (ft):	0	Ground Elevation:	0
Date Completed:	25-SEP-90		

I41
NE
1/4 - 1/2 Mile
Higher

IN WELLS INDNR6000202948

Well Reference #:	160674	Aquifer Elevation (ft):	767
Bailer Water Production (gal/min):	0	Depth to Bedrock (ft):	0
Pump Type:	Not Reported	Pump Water Production (gal/min):	10
Screen Length (ft):	2	Screen Diameter:	4
Static Water Level:	0	Well Depth (ft):	85
Owner:	WATKINS	PLSS Survey Reserve #:	0
PLSS Reserve Name:	Not Reported	Drawdown after Bailer:	0
Hours Bailer Test:	0	Casing Diameter:	4
Casing Length:	83	Casing Material:	Not Reported
Depth to Grout:	0	Grout Method:	Not Reported
Liner Diameter (in):	0	Liner Length (ft):	0
Depth of Pump Setting:	0	Pump Test Drawdown (ft):	50
Hours Tested:	2	Date Completed:	28-MAY-72
Ground Elevation:	852		

L42
ESE
1/4 - 1/2 Mile
Lower

IN WELLS INDNR6000202789

Well Reference #:	180822	Aquifer Elevation (ft):	781
Bailer Water Production (gal/min):	0	Depth to Bedrock (ft):	0
Pump Type:	Not Reported	Pump Water Production (gal/min):	10
Screen Length (ft):	4.5	Screen Diameter:	3
Static Water Level:	24	Well Depth (ft):	58
Owner:	DAVE GILLON	PLSS Survey Reserve #:	0
PLSS Reserve Name:	Not Reported	Drawdown after Bailer:	0
Hours Bailer Test:	0	Casing Diameter:	4
Casing Length:	55	Casing Material:	Not Reported
Depth to Grout:	0	Grout Method:	Not Reported
Liner Diameter (in):	0	Liner Length (ft):	0
Depth of Pump Setting:	0	Pump Test Drawdown (ft):	16
Hours Tested:	30	Date Completed:	30-AUG-72
Ground Elevation:	839		

GEOCHECK® - PHYSICAL SETTING SOURCE MAP FINDINGS

Map ID
Direction
Distance
Elevation

Database EDR ID Number

L43
ESE
1/4 - 1/2 Mile
Lower

IN WELLS **INLIT4000071524**

iLITH ID:	71528	Agency ID:	180822
Elevation (ft):	839	Lithological Total Depth:	58
Drilled Depth:	58	Static Water Level:	24
Completion Date:	1972-08-30 00:00:00	Driller Name:	East Side Pump Co.
Record Source:	IDNR	Bedrock Depth:	0

J44
ESE
1/4 - 1/2 Mile
Lower

IN WELLS **INLIT4000071539**

iLITH ID:	71543	Agency ID:	180857
Elevation (ft):	844	Lithological Total Depth:	43
Drilled Depth:	43	Static Water Level:	16
Completion Date:	1982-03-30 00:00:00	Driller Name:	East Side Pump Co.
Record Source:	IDNR	Bedrock Depth:	0

J45
ESE
1/4 - 1/2 Mile
Lower

IN WELLS **INDNR6000202823**

Well Reference #:	180857	Aquifer Elevation (ft):	800
Bailer Water Production (gal/min):	0	Depth to Bedrock (ft):	0
Pump Type:	Not Reported	Pump Water Production (gal/min):	10
Screen Length (ft):	5	Screen Diameter:	3
Static Water Level:	16	Well Depth (ft):	43
Owner:	DAVID GILTON	PLSS Survey Reserve #:	0
PLSS Reserve Name:	Not Reported	Drawdown after Bailer:	0
Hours Bailer Test:	0	Casing Diameter:	4
Casing Length:	45	Casing Material:	Not Reported
Depth to Grout:	0	Grout Method:	Not Reported
Liner Diameter (in):	0	Liner Length (ft):	0
Depth of Pump Setting:	0	Pump Test Drawdown (ft):	0
Hours Tested:	2	Date Completed:	30-MAR-82
Ground Elevation:	844		

J46
ESE
1/4 - 1/2 Mile
Lower

IN WELLS **INDNR6000202811**

Well Reference #:	180871	Aquifer Elevation (ft):	793
Bailer Water Production (gal/min):	0	Depth to Bedrock (ft):	0
Pump Type:	Not Reported	Pump Water Production (gal/min):	12
Screen Length (ft):	4.5	Screen Diameter:	1.25
Static Water Level:	26	Well Depth (ft):	47
Owner:	R. E. DYE	PLSS Survey Reserve #:	0
PLSS Reserve Name:	Not Reported	Drawdown after Bailer:	0

GEOCHECK® - PHYSICAL SETTING SOURCE MAP FINDINGS

Hours Bailer Test:	0	Casing Diameter:	2
Casing Length:	44.5	Casing Material:	Not Reported
Depth to Grout:	0	Grout Method:	Not Reported
Liner Diameter (in):	0	Liner Length (ft):	0
Depth of Pump Setting:	0	Pump Test Drawdown (ft):	0
Hours Tested:	1	Date Completed:	23-OCT-61
Ground Elevation:	840		

47
ESE
1/4 - 1/2 Mile
Lower

IN WELLS INLIT4000071521

iLITH ID:	71525	Agency ID:	180817
Elevation (ft):	841	Lithological Total Depth:	114
Drilled Depth:	114	Static Water Level:	45
Completion Date:	1972-12-30 00:00:00	Driller Name:	East Side Pump Co.
Record Source:	IDNR	Bedrock Depth:	0

J48
ESE
1/4 - 1/2 Mile
Lower

IN WELLS INDNR6000202808

Well Reference #:	180817	Aquifer Elevation (ft):	727
Bailer Water Production (gal/min):	0	Depth to Bedrock (ft):	0
Pump Type:	Not Reported	Pump Water Production (gal/min):	10
Screen Length (ft):	4.5	Screen Diameter:	3
Static Water Level:	45	Well Depth (ft):	114
Owner:	DAVID GILLON	PLSS Survey Reserve #:	0
PLSS Reserve Name:	Not Reported	Drawdown after Bailer:	0
Hours Bailer Test:	0	Casing Diameter:	4
Casing Length:	111	Casing Material:	Not Reported
Depth to Grout:	0	Grout Method:	Not Reported
Liner Diameter (in):	0	Liner Length (ft):	0
Depth of Pump Setting:	0	Pump Test Drawdown (ft):	10
Hours Tested:	2	Date Completed:	30-DEC-72
Ground Elevation:	841		

L49
ESE
1/4 - 1/2 Mile
Lower

IN WELLS INDNR6000202786

Well Reference #:	305814	Aquifer Elevation (ft):	0
Bailer Water Production (gal/min):	0	Depth to Bedrock (ft):	0
Pump Type:	Not Reported	Pump Water Production (gal/min):	15
Screen Length (ft):	2	Screen Diameter:	4
Static Water Level:	20	Well Depth (ft):	50
Owner:	DAVE GILLON	PLSS Survey Reserve #:	0
PLSS Reserve Name:	Not Reported	Drawdown after Bailer:	0
Hours Bailer Test:	0	Casing Diameter:	4
Casing Length:	48	Casing Material:	PVC
Depth to Grout:	25	Grout Method:	GROUT WELL
Liner Diameter (in):	0	Liner Length (ft):	0
Depth of Pump Setting:	35	Pump Test Drawdown (ft):	6

GEOCHECK® - PHYSICAL SETTING SOURCE MAP FINDINGS

Hours Tested:	1	Date Completed:	05-NOV-97
Ground Elevation:	0		

**50
NNW
1/4 - 1/2 Mile
Higher**

IN WELLS INDNR6000203039

Well Reference #:	202122	Aquifer Elevation (ft):	0
Bailer Water Production (gal/min):	0	Depth to Bedrock (ft):	0
Pump Type:	Not Reported	Pump Water Production (gal/min):	50
Screen Length (ft):	2	Screen Diameter:	4
Static Water Level:	40	Well Depth (ft):	94
Owner:	MATTINGLY	PLSS Survey Reserve #:	0
PLSS Reserve Name:	Not Reported	Drawdown after Bailer:	0
Hours Bailer Test:	0	Casing Diameter:	4
Casing Length:	92	Casing Material:	PVC
Depth to Grout:	55	Grout Method:	GROUT-WELL
Liner Diameter (in):	0	Liner Length (ft):	0
Depth of Pump Setting:	75	Pump Test Drawdown (ft):	42
Hours Tested:	1	Date Completed:	12-DEC-94
Ground Elevation:	0		

**M51
ENE
1/4 - 1/2 Mile
Lower**

IN WELLS INDNR6000202937

Well Reference #:	22541	Aquifer Elevation (ft):	0
Bailer Water Production (gal/min):	0	Depth to Bedrock (ft):	0
Pump Type:	Not Reported	Pump Water Production (gal/min):	12
Screen Length (ft):	4	Screen Diameter:	4
Static Water Level:	26	Well Depth (ft):	62
Owner:	Not Reported	PLSS Survey Reserve #:	0
PLSS Reserve Name:	Not Reported	Drawdown after Bailer:	0
Hours Bailer Test:	0	Casing Diameter:	4
Casing Length:	58	Casing Material:	PVC
Depth to Grout:	50	Grout Method:	ENVIRO PLUG
Liner Diameter (in):	0	Liner Length (ft):	0
Depth of Pump Setting:	55	Pump Test Drawdown (ft):	15
Hours Tested:	1.5	Date Completed:	30-SEP-92
Ground Elevation:	0		

**J52
ESE
1/4 - 1/2 Mile
Lower**

IN WELLS INLIT4000071555

iLITH ID:	71559	Agency ID:	180881
Elevation (ft):	844	Lithological Total Depth:	47
Drilled Depth:	47	Static Water Level:	25
Completion Date:	1964-01-01 00:00:00	Driller Name:	Essex - J.
Record Source:	IDNR	Bedrock Depth:	0

GEOCHECK® - PHYSICAL SETTING SOURCE MAP FINDINGS

Map ID
Direction
Distance
Elevation

Database EDR ID Number

J53
ESE
1/4 - 1/2 Mile
Lower

IN WELLS INDNR6000202827

Well Reference #:	180881	Aquifer Elevation (ft):	797
Bailer Water Production (gal/min):	0	Depth to Bedrock (ft):	0
Pump Type:	Not Reported	Pump Water Production (gal/min):	10
Screen Length (ft):	3	Screen Diameter:	3
Static Water Level:	25	Well Depth (ft):	47
Owner:	HENRY VON ESSEN	PLSS Survey Reserve #:	0
PLSS Reserve Name:	Not Reported	Drawdown after Bailer:	0
Hours Bailer Test:	0	Casing Diameter:	4
Casing Length:	45	Casing Material:	Not Reported
Depth to Grout:	0	Grout Method:	Not Reported
Liner Diameter (in):	0	Liner Length (ft):	0
Depth of Pump Setting:	0	Pump Test Drawdown (ft):	0
Hours Tested:	1	Date Completed:	01-JAN-64
Ground Elevation:	844		

M54
ENE
1/2 - 1 Mile
Lower

IN WELLS INDNR6000202938

Well Reference #:	160614	Aquifer Elevation (ft):	0
Bailer Water Production (gal/min):	0	Depth to Bedrock (ft):	0
Pump Type:	Not Reported	Pump Water Production (gal/min):	60
Screen Length (ft):	4	Screen Diameter:	3
Static Water Level:	16	Well Depth (ft):	45
Owner:	THOMAS W. CASE	PLSS Survey Reserve #:	0
PLSS Reserve Name:	Not Reported	Drawdown after Bailer:	0
Hours Bailer Test:	0	Casing Diameter:	4
Casing Length:	43	Casing Material:	Not Reported
Depth to Grout:	0	Grout Method:	Not Reported
Liner Diameter (in):	0	Liner Length (ft):	0
Depth of Pump Setting:	0	Pump Test Drawdown (ft):	17
Hours Tested:	.5	Date Completed:	20-FEB-73
Ground Elevation:	0		

N55
NE
1/2 - 1 Mile
Higher

IN WELLS INLIT4000065000

iLITH ID:	65004	Agency ID:	160704
Elevation (ft):	851	Lithological Total Depth:	185
Drilled Depth:	185	Static Water Level:	30
Completion Date:	1988-10-25 00:00:00	Driller Name:	Wallace Well Drilling Service
Record Source:	IDNR	Bedrock Depth:	0

GEOCHECK® - PHYSICAL SETTING SOURCE MAP FINDINGS

Map ID
 Direction
 Distance
 Elevation

Database EDR ID Number

M56
NE
1/2 - 1 Mile
Lower

IN WELLS INDNR6000202947

Well Reference #:	47765	Aquifer Elevation (ft):	0
Bailer Water Production (gal/min):	0	Depth to Bedrock (ft):	0
Pump Type:	Not Reported	Pump Water Production (gal/min):	30
Screen Length (ft):	4	Screen Diameter:	4
Static Water Level:	18	Well Depth (ft):	166
Owner:	JOE WYATT	PLSS Survey Reserve #:	0
PLSS Reserve Name:	Not Reported	Drawdown after Bailer:	0
Hours Bailer Test:	0	Casing Diameter:	4
Casing Length:	162	Casing Material:	PVC
Depth to Grout:	0	Grout Method:	BNSL
Liner Diameter (in):	0	Liner Length (ft):	0
Depth of Pump Setting:	45	Pump Test Drawdown (ft):	0
Hours Tested:	1	Date Completed:	06-JAN-94
Ground Elevation:	0		

N57
NE
1/2 - 1 Mile
Higher

IN WELLS INDNR6000203018

Well Reference #:	160704	Aquifer Elevation (ft):	669
Bailer Water Production (gal/min):	0	Depth to Bedrock (ft):	0
Pump Type:	Not Reported	Pump Water Production (gal/min):	40
Screen Length (ft):	4	Screen Diameter:	4
Static Water Level:	30	Well Depth (ft):	185
Owner:	ROBBINS	PLSS Survey Reserve #:	0
PLSS Reserve Name:	Not Reported	Drawdown after Bailer:	0
Hours Bailer Test:	0	Casing Diameter:	4
Casing Length:	181	Casing Material:	PVC
Depth to Grout:	0	Grout Method:	Not Reported
Liner Diameter (in):	0	Liner Length (ft):	0
Depth of Pump Setting:	60	Pump Test Drawdown (ft):	0
Hours Tested:	.5	Date Completed:	25-OCT-88
Ground Elevation:	851		

58
South
1/2 - 1 Mile
Lower

IN WELLS INDNR6000077185

Well Reference #:	240501	Aquifer Elevation (ft):	0
Bailer Water Production (gal/min):	0	Depth to Bedrock (ft):	0
Pump Type:	Not Reported	Pump Water Production (gal/min):	30
Screen Length (ft):	7	Screen Diameter:	4
Static Water Level:	26	Well Depth (ft):	70
Owner:	DAN MATTINGLY	PLSS Survey Reserve #:	0
PLSS Reserve Name:	Not Reported	Drawdown after Bailer:	0
Hours Bailer Test:	0	Casing Diameter:	4
Casing Length:	63	Casing Material:	Not Reported
Depth to Grout:	0	Grout Method:	Not Reported
Liner Diameter (in):	0	Liner Length (ft):	0

GEOCHECK® - PHYSICAL SETTING SOURCE MAP FINDINGS

Depth of Pump Setting:	50	Pump Test Drawdown (ft):	0
Hours Tested:	1	Date Completed:	09-JUN-88
Ground Elevation:	0		

M59
NE
1/2 - 1 Mile
Lower

IN WELLS INDNR6000202944

Well Reference #:	47766	Aquifer Elevation (ft):	0
Bailer Water Production (gal/min):	0	Depth to Bedrock (ft):	0
Pump Type:	Not Reported	Pump Water Production (gal/min):	30
Screen Length (ft):	4	Screen Diameter:	4
Static Water Level:	10	Well Depth (ft):	155
Owner:	SUMMERFIELD LOT 10		
PLSS Survey Reserve #:	0	PLSS Reserve Name:	Not Reported
Drawdown after Bailer:	0	Hours Bailer Test:	0
Casing Diameter:	4	Casing Length:	151
Casing Material:	PVC	Depth to Grout:	0
Grout Method:	Not Reported	Liner Diameter (in):	0
Liner Length (ft):	0	Depth of Pump Setting:	40
Pump Test Drawdown (ft):	0	Hours Tested:	1
Date Completed:	16-JUL-92	Ground Elevation:	0

M60
ENE
1/2 - 1 Mile
Lower

IN WELLS INDNR6000202933

Well Reference #:	246217	Aquifer Elevation (ft):	0
Bailer Water Production (gal/min):	0	Depth to Bedrock (ft):	0
Pump Type:	Not Reported	Pump Water Production (gal/min):	35
Screen Length (ft):	4	Screen Diameter:	4
Static Water Level:	25	Well Depth (ft):	170
Owner:	DUANE MEEK	PLSS Survey Reserve #:	0
PLSS Reserve Name:	Not Reported	Drawdown after Bailer:	0
Hours Bailer Test:	0	Casing Diameter:	4
Casing Length:	166	Casing Material:	PVC
Depth to Grout:	0	Grout Method:	BENSEAL
Liner Diameter (in):	0	Liner Length (ft):	0
Depth of Pump Setting:	55	Pump Test Drawdown (ft):	0
Hours Tested:	1	Date Completed:	20-OCT-95
Ground Elevation:	0		

61
NNE
1/2 - 1 Mile
Higher

IN WELLS INDNR6000203040

Well Reference #:	160714	Aquifer Elevation (ft):	678
Bailer Water Production (gal/min):	10	Depth to Bedrock (ft):	0
Pump Type:	Not Reported	Pump Water Production (gal/min):	0
Screen Length (ft):	5	Screen Diameter:	4
Static Water Level:	25	Well Depth (ft):	180
Owner:	LUKE THOMPSON	PLSS Survey Reserve #:	0
PLSS Reserve Name:	Not Reported	Drawdown after Bailer:	0

GEOCHECK® - PHYSICAL SETTING SOURCE MAP FINDINGS

Hours Bailer Test:	1	Casing Diameter:	4
Casing Length:	0	Casing Material:	Not Reported
Depth to Grout:	0	Grout Method:	Not Reported
Liner Diameter (in):	0	Liner Length (ft):	0
Depth of Pump Setting:	0	Pump Test Drawdown (ft):	0
Hours Tested:	0	Date Completed:	23-JUN-77
Ground Elevation:	858		

N62
NE
1/2 - 1 Mile
Higher

IN WELLS INLIT4000068695

iLITH ID:	68699	Agency ID:	171802
Elevation (ft):	853	Lithological Total Depth:	200
Drilled Depth:	200	Static Water Level:	35
Completion Date:	1988-05-18 00:00:00	Driller Name:	Wallace Well Drilling Service
Record Source:	IDNR	Bedrock Depth:	0

N63
NE
1/2 - 1 Mile
Higher

IN WELLS INDNR6000203031

Well Reference #:	171802	Aquifer Elevation (ft):	653
Bailer Water Production (gal/min):	0	Depth to Bedrock (ft):	0
Pump Type:	Not Reported	Pump Water Production (gal/min):	40
Screen Length (ft):	3	Screen Diameter:	4
Static Water Level:	35	Well Depth (ft):	200
Owner:	WORD	PLSS Survey Reserve #:	0
PLSS Reserve Name:	Not Reported	Drawdown after Bailer:	0
Hours Bailer Test:	0	Casing Diameter:	4
Casing Length:	197	Casing Material:	Not Reported
Depth to Grout:	0	Grout Method:	Not Reported
Liner Diameter (in):	0	Liner Length (ft):	0
Depth of Pump Setting:	60	Pump Test Drawdown (ft):	0
Hours Tested:	.5	Date Completed:	18-MAY-88
Ground Elevation:	853		

64
SE
1/2 - 1 Mile
Lower

IN WELLS INDNR6000077187

Well Reference #:	278543	Aquifer Elevation (ft):	692
Bailer Water Production (gal/min):	0	Depth to Bedrock (ft):	0
Pump Type:	Not Reported	Pump Water Production (gal/min):	30
Screen Length (ft):	4	Screen Diameter:	4
Static Water Level:	30	Well Depth (ft):	151
Owner:	RANDY JOHNSON	PLSS Survey Reserve #:	0
PLSS Reserve Name:	Not Reported	Drawdown after Bailer:	0
Hours Bailer Test:	0	Casing Diameter:	4
Casing Length:	147	Casing Material:	PVC
Depth to Grout:	0	Grout Method:	BENSEAL
Liner Diameter (in):	0	Liner Length (ft):	0
Depth of Pump Setting:	60	Pump Test Drawdown (ft):	0

GEOCHECK® - PHYSICAL SETTING SOURCE MAP FINDINGS

Hours Tested: 1 Date Completed: 04-SEP-96
 Ground Elevation: 843

65
ENE
1/2 - 1 Mile
Lower

IN WELLS INDNR6000202945

Well Reference #:	47619	Aquifer Elevation (ft):	0
Bailer Water Production (gal/min):	0	Depth to Bedrock (ft):	0
Pump Type:	Not Reported	Pump Water Production (gal/min):	40
Screen Length (ft):	3	Screen Diameter:	4
Static Water Level:	35	Well Depth (ft):	86
Owner:	ROBIN KIRBY	PLSS Survey Reserve #:	0
PLSS Reserve Name:	Not Reported	Drawdown after Bailer:	0
Hours Bailer Test:	0	Casing Diameter:	4
Casing Length:	83	Casing Material:	PVC
Depth to Grout:	60	Grout Method:	ENVIRO PLUG
Liner Diameter (in):	0	Liner Length (ft):	0
Depth of Pump Setting:	60	Pump Test Drawdown (ft):	38
Hours Tested:	1	Date Completed:	22-MAR-93
Ground Elevation:	0		

O66
SE
1/2 - 1 Mile
Lower

IN WELLS INDNR6000202746

Well Reference #:	180901	Aquifer Elevation (ft):	796
Bailer Water Production (gal/min):	0	Depth to Bedrock (ft):	0
Pump Type:	Not Reported	Pump Water Production (gal/min):	35
Screen Length (ft):	3	Screen Diameter:	4
Static Water Level:	10	Well Depth (ft):	46
Owner:	RUSTY HAINES	PLSS Survey Reserve #:	0
PLSS Reserve Name:	Not Reported	Drawdown after Bailer:	0
Hours Bailer Test:	0	Casing Diameter:	4
Casing Length:	43	Casing Material:	Not Reported
Depth to Grout:	0	Grout Method:	Not Reported
Liner Diameter (in):	0	Liner Length (ft):	0
Depth of Pump Setting:	0	Pump Test Drawdown (ft):	0
Hours Tested:	0	Date Completed:	02-MAY-80
Ground Elevation:	842		

O67
SE
1/2 - 1 Mile
Lower

IN WELLS INLIT4000071566

iLITH ID:	71570	Agency ID:	180901
Elevation (ft):	842	Lithological Total Depth:	46
Drilled Depth:	46	Static Water Level:	10
Completion Date:	1980-05-02 00:00:00	Driller Name:	Wallace Well Drilling Service
Record Source:	IDNR	Bedrock Depth:	0

GEOCHECK® - PHYSICAL SETTING SOURCE MAP FINDINGS

Map ID
 Direction
 Distance
 Elevation

Database EDR ID Number

P68
East
1/2 - 1 Mile
Lower

IN WELLS INLIT4000071540

iLITH ID:	71544	Agency ID:	180862
Elevation (ft):	843	Lithological Total Depth:	48
Drilled Depth:	48	Static Water Level:	10
Completion Date:	1980-05-30 00:00:00	Driller Name:	Wallace Well Drilling Service
Record Source:	IDNR	Bedrock Depth:	0

P69
East
1/2 - 1 Mile
Lower

IN WELLS INDNR6000202831

Well Reference #:	180862	Aquifer Elevation (ft):	795
Bailer Water Production (gal/min):	0	Depth to Bedrock (ft):	0
Pump Type:	Not Reported	Pump Water Production (gal/min):	150
Screen Length (ft):	8	Screen Diameter:	5
Static Water Level:	10	Well Depth (ft):	48
Owner:	SUGAR CREEK FIRE HOUSE		
PLSS Survey Reserve #:	0	PLSS Reserve Name:	Not Reported
Drawdown after Bailer:	0	Hours Bailer Test:	0
Casing Diameter:	5	Casing Length:	40
Casing Material:	Not Reported	Depth to Grout:	0
Grout Method:	Not Reported	Liner Diameter (in):	0
Liner Length (ft):	0	Depth of Pump Setting:	0
Pump Test Drawdown (ft):	0	Hours Tested:	0
Date Completed:	30-MAY-80	Ground Elevation:	843

N70
NE
1/2 - 1 Mile
Lower

IN WELLS INDNR6000203033

Well Reference #:	242084	Aquifer Elevation (ft):	660
Bailer Water Production (gal/min):	0	Depth to Bedrock (ft):	0
Pump Type:	Not Reported	Pump Water Production (gal/min):	30
Screen Length (ft):	4	Screen Diameter:	4
Static Water Level:	30	Well Depth (ft):	195
Owner:	Not Reported	PLSS Survey Reserve #:	0
PLSS Reserve Name:	Not Reported	Drawdown after Bailer:	0
Hours Bailer Test:	0	Casing Diameter:	4
Casing Length:	191	Casing Material:	PVC
Depth to Grout:	0	Grout Method:	BENSEAL
Liner Diameter (in):	0	Liner Length (ft):	0
Depth of Pump Setting:	50	Pump Test Drawdown (ft):	0
Hours Tested:	1	Date Completed:	03-APR-91
Ground Elevation:	855		

GEOCHECK® - PHYSICAL SETTING SOURCE MAP FINDINGS

Map ID
 Direction
 Distance
 Elevation

Database EDR ID Number

N71
NE
1/2 - 1 Mile
Lower

IN WELLS INDNR6000203034

Well Reference #:	242090	Aquifer Elevation (ft):	809
Bailer Water Production (gal/min):	0	Depth to Bedrock (ft):	0
Pump Type:	Not Reported	Pump Water Production (gal/min):	15
Screen Length (ft):	4	Screen Diameter:	4
Static Water Level:	20	Well Depth (ft):	41
Owner:	Not Reported	PLSS Survey Reserve #:	0
PLSS Reserve Name:	Not Reported	Drawdown after Bailer:	0
Hours Bailer Test:	0	Casing Diameter:	4
Casing Length:	37	Casing Material:	PVC
Depth to Grout:	0	Grout Method:	BENSEAL
Liner Diameter (in):	0	Liner Length (ft):	0
Depth of Pump Setting:	33	Pump Test Drawdown (ft):	0
Hours Tested:	1	Date Completed:	28-SEP-90
Ground Elevation:	850		

N72
NE
1/2 - 1 Mile
Lower

IN WELLS INDNR6000203035

Well Reference #:	242210	Aquifer Elevation (ft):	792
Bailer Water Production (gal/min):	0	Depth to Bedrock (ft):	0
Pump Type:	Not Reported	Pump Water Production (gal/min):	15
Screen Length (ft):	4	Screen Diameter:	4
Static Water Level:	30	Well Depth (ft):	63
Owner:	Not Reported	PLSS Survey Reserve #:	0
PLSS Reserve Name:	Not Reported	Drawdown after Bailer:	0
Hours Bailer Test:	0	Casing Diameter:	4
Casing Length:	59	Casing Material:	PVC
Depth to Grout:	0	Grout Method:	BENSEAL
Liner Diameter (in):	0	Liner Length (ft):	0
Depth of Pump Setting:	45	Pump Test Drawdown (ft):	0
Hours Tested:	1	Date Completed:	24-SEP-90
Ground Elevation:	855		

P73
East
1/2 - 1 Mile
Lower

IN WELLS INLIT4000071564

iLITH ID:	71568	Agency ID:	180896
Elevation (ft):	840	Lithological Total Depth:	46.5
Drilled Depth:	46.5	Static Water Level:	22
Completion Date:	1965-07-01 00:00:00	Driller Name:	Fort - Ora and Son
Record Source:	IDNR	Bedrock Depth:	0

GEOCHECK® - PHYSICAL SETTING SOURCE MAP FINDINGS

Map ID
 Direction
 Distance
 Elevation

Database EDR ID Number

P74
East
1/2 - 1 Mile
Lower

IN WELLS INDNR6000202828

Well Reference #:	180896	Aquifer Elevation (ft):	795
Bailer Water Production (gal/min):	0	Depth to Bedrock (ft):	0
Pump Type:	Not Reported	Pump Water Production (gal/min):	50
Screen Length (ft):	5	Screen Diameter:	5.63
Static Water Level:	22	Well Depth (ft):	46.5
Owner:	LARUE TRAILER COURT		
PLSS Survey Reserve #:	0	PLSS Reserve Name:	Not Reported
Drawdown after Bailer:	0	Hours Bailer Test:	0
Casing Diameter:	6	Casing Length:	41.5
Casing Material:	Not Reported	Depth to Grout:	0
Grout Method:	Not Reported	Liner Diameter (in):	0
Liner Length (ft):	0	Depth of Pump Setting:	0
Pump Test Drawdown (ft):	0	Hours Tested:	1
Date Completed:	01-JUL-65	Ground Elevation:	840

P75
East
1/2 - 1 Mile
Lower

IN WELLS INPWS0000000727

PWS ID:	5230005	Well #:	1
Well Name:	Not Reported	Method Code:	G3a
Tier 1 Desc:	Facility	Tier 2 Desc:	Regulated Unit
Tier 3 Desc:	Point Source		

Q76
NE
1/2 - 1 Mile
Lower

IN WELLS INLIT4000068710

iLITH ID:	68714	Agency ID:	171862
Elevation (ft):	852	Lithological Total Depth:	195
Drilled Depth:	195	Static Water Level:	50
Completion Date:	1987-10-19 00:00:00	Driller Name:	Wallace Well Drilling Service
Record Source:	IDNR	Bedrock Depth:	0

P77
East
1/2 - 1 Mile
Lower

IN WELLS INDNR6000202842

Well Reference #:	356884	Aquifer Elevation (ft):	0
Bailer Water Production (gal/min):	0	Depth to Bedrock (ft):	0
Pump Type:	Not Reported	Pump Water Production (gal/min):	30
Screen Length (ft):	5	Screen Diameter:	4
Static Water Level:	25	Well Depth (ft):	41
Owner:	BARKER	PLSS Survey Reserve #:	0
PLSS Reserve Name:	Not Reported	Drawdown after Bailer:	0
Hours Bailer Test:	0	Casing Diameter:	4

GEOCHECK® - PHYSICAL SETTING SOURCE MAP FINDINGS

Casing Length:	36	Casing Material:	PVC
Depth to Grout:	30	Grout Method:	GROUT WELL
Liner Diameter (in):	0	Liner Length (ft):	0
Depth of Pump Setting:	35	Pump Test Drawdown (ft):	28
Hours Tested:	1	Date Completed:	08-NOV-01
Ground Elevation:	0		

P78
East
1/2 - 1 Mile
Lower

IN WELLS INDNR6000202843

Well Reference #:	371961	Aquifer Elevation (ft):	0
Bailer Water Production (gal/min):	0	Depth to Bedrock (ft):	0
Pump Type:	Not Reported	Pump Water Production (gal/min):	35
Screen Length (ft):	5	Screen Diameter:	3
Static Water Level:	15	Well Depth (ft):	180
Owner:	PATRICK CHOTE	PLSS Survey Reserve #:	0
PLSS Reserve Name:	Not Reported	Drawdown after Bailer:	0
Hours Bailer Test:	0	Casing Diameter:	4
Casing Length:	175	Casing Material:	PVC
Depth to Grout:	170	Grout Method:	GROUT WELL
Liner Diameter (in):	0	Liner Length (ft):	0
Depth of Pump Setting:	50	Pump Test Drawdown (ft):	18
Hours Tested:	1	Date Completed:	12-MAY-02
Ground Elevation:	0		

Q79
NE
1/2 - 1 Mile
Higher

IN WELLS INDNR6000203037

Well Reference #:	171862	Aquifer Elevation (ft):	657
Bailer Water Production (gal/min):	0	Depth to Bedrock (ft):	0
Pump Type:	Not Reported	Pump Water Production (gal/min):	50
Screen Length (ft):	4	Screen Diameter:	4
Static Water Level:	50	Well Depth (ft):	195
Owner:	GLEN COCKRELL	PLSS Survey Reserve #:	0
PLSS Reserve Name:	Not Reported	Drawdown after Bailer:	0
Hours Bailer Test:	0	Casing Diameter:	4
Casing Length:	191	Casing Material:	Not Reported
Depth to Grout:	0	Grout Method:	Not Reported
Liner Diameter (in):	0	Liner Length (ft):	0
Depth of Pump Setting:	70	Pump Test Drawdown (ft):	0
Hours Tested:	0	Date Completed:	19-OCT-87
Ground Elevation:	852		

Q80
NE
1/2 - 1 Mile
Lower

IN WELLS INLIT4000068697

iLITH ID:	68701	Agency ID:	171807
Elevation (ft):	852	Lithological Total Depth:	195
Drilled Depth:	195	Static Water Level:	30
Completion Date:	1988-11-14 00:00:00	Driller Name:	Wallace Well Drilling Service

GEOCHECK® - PHYSICAL SETTING SOURCE MAP FINDINGS

Record Source: IDNR Bedrock Depth: 0

Q81
NE
1/2 - 1 Mile
Lower

IN WELLS INDNR6000203036

Well Reference #:	171807	Aquifer Elevation (ft):	657
Bailer Water Production (gal/min):	0	Depth to Bedrock (ft):	0
Pump Type:	Not Reported	Pump Water Production (gal/min):	30
Screen Length (ft):	4	Screen Diameter:	4
Static Water Level:	30	Well Depth (ft):	195
Owner:	BARKER	PLSS Survey Reserve #:	0
PLSS Reserve Name:	Not Reported	Drawdown after Bailer:	0
Hours Bailer Test:	0	Casing Diameter:	4
Casing Length:	191	Casing Material:	PVC
Depth to Grout:	0	Grout Method:	BENSEAL
Liner Diameter (in):	0	Liner Length (ft):	0
Depth of Pump Setting:	60	Pump Test Drawdown (ft):	0
Hours Tested:	.5	Date Completed:	14-NOV-88
Ground Elevation:	852		

R82
ENE
1/2 - 1 Mile
Lower

IN WELLS INLIT4000064988

iLITH ID:	64992	Agency ID:	160649
Elevation (ft):	841	Lithological Total Depth:	47
Drilled Depth:	47	Static Water Level:	20
Completion Date:	1969-03-19 00:00:00	Driller Name:	Brown Well Drilling Services
Record Source:	IDNR	Bedrock Depth:	0

R83
ENE
1/2 - 1 Mile
Lower

IN WELLS INDNR6000202934

Well Reference #:	160649	Aquifer Elevation (ft):	805
Bailer Water Production (gal/min):	10	Depth to Bedrock (ft):	0
Pump Type:	Not Reported	Pump Water Production (gal/min):	0
Screen Length (ft):	0	Screen Diameter:	3
Static Water Level:	20	Well Depth (ft):	47
Owner:	CHARLES MCINTYRE		
PLSS Survey Reserve #:	0	PLSS Reserve Name:	Not Reported
Drawdown after Bailer:	2	Hours Bailer Test:	1
Casing Diameter:	0	Casing Length:	0
Casing Material:	Not Reported	Depth to Grout:	0
Grout Method:	Not Reported	Liner Diameter (in):	4
Liner Length (ft):	0	Depth of Pump Setting:	0
Pump Test Drawdown (ft):	0	Hours Tested:	0
Date Completed:	19-MAR-69	Ground Elevation:	841

GEOCHECK® - PHYSICAL SETTING SOURCE MAP FINDINGS

Map ID
Direction
Distance
Elevation

Database EDR ID Number

S84
NNE
1/2 - 1 Mile
Higher

IN WELLS INLIT4000068708

iLITH ID:	68712	Agency ID:	171857
Elevation (ft):	863	Lithological Total Depth:	192
Drilled Depth:	192	Static Water Level:	60
Completion Date:	1979-09-07 00:00:00	Driller Name:	Hamilton Well and Pump
Record Source:	IDNR	Bedrock Depth:	0

T85
East
1/2 - 1 Mile
Lower

IN WELLS INLIT4000071537

iLITH ID:	71541	Agency ID:	180852
Elevation (ft):	823	Lithological Total Depth:	44
Drilled Depth:	44	Static Water Level:	10
Completion Date:	1979-05-31 00:00:00	Driller Name:	Wallace Well Drilling Service
Record Source:	IDNR	Bedrock Depth:	0

T86
East
1/2 - 1 Mile
Lower

IN WELLS INDNR6000202839

Well Reference #:	180852	Aquifer Elevation (ft):	789
Bailer Water Production (gal/min):	0	Depth to Bedrock (ft):	0
Pump Type:	Not Reported	Pump Water Production (gal/min):	20
Screen Length (ft):	3	Screen Diameter:	4
Static Water Level:	10	Well Depth (ft):	44
Owner:	DEMAREE RADIATOR		
PLSS Survey Reserve #:	0	PLSS Reserve Name:	Not Reported
Drawdown after Bailer:	0	Hours Bailer Test:	0
Casing Diameter:	4	Casing Length:	41
Casing Material:	Not Reported	Depth to Grout:	0
Grout Method:	Not Reported	Liner Diameter (in):	0
Liner Length (ft):	0	Depth of Pump Setting:	0
Pump Test Drawdown (ft):	35	Hours Tested:	.5
Date Completed:	31-MAY-79	Ground Elevation:	823

S87
NNE
1/2 - 1 Mile
Higher

IN WELLS INDNR6000203061

Well Reference #:	171857	Aquifer Elevation (ft):	671
Bailer Water Production (gal/min):	0	Depth to Bedrock (ft):	0
Pump Type:	Not Reported	Pump Water Production (gal/min):	10
Screen Length (ft):	3	Screen Diameter:	4
Static Water Level:	60	Well Depth (ft):	192
Owner:	TOMS	PLSS Survey Reserve #:	0
PLSS Reserve Name:	Not Reported	Drawdown after Bailer:	0

GEOCHECK® - PHYSICAL SETTING SOURCE MAP FINDINGS

Hours Bailer Test:	0	Casing Diameter:	4
Casing Length:	189	Casing Material:	Not Reported
Depth to Grout:	0	Grout Method:	Not Reported
Liner Diameter (in):	0	Liner Length (ft):	0
Depth of Pump Setting:	0	Pump Test Drawdown (ft):	0
Hours Tested:	1	Date Completed:	07-SEP-79
Ground Elevation:	863		

R88
ENE
1/2 - 1 Mile
Lower

IN WELLS INDNR6000202929

Well Reference #:	160609	Aquifer Elevation (ft):	800
Bailer Water Production (gal/min):	10	Depth to Bedrock (ft):	0
Pump Type:	Not Reported	Pump Water Production (gal/min):	0
Screen Length (ft):	0	Screen Diameter:	3
Static Water Level:	21	Well Depth (ft):	46
Owner:	GEORGE COWON	PLSS Survey Reserve #:	0
PLSS Reserve Name:	Not Reported	Drawdown after Bailer:	1
Hours Bailer Test:	1	Casing Diameter:	0
Casing Length:	0	Casing Material:	Not Reported
Depth to Grout:	0	Grout Method:	Not Reported
Liner Diameter (in):	4	Liner Length (ft):	0
Depth of Pump Setting:	0	Pump Test Drawdown (ft):	0
Hours Tested:	0	Date Completed:	17-JUN-69
Ground Elevation:	840		

U89
East
1/2 - 1 Mile
Lower

IN WELLS INLIT4000071545

iLITH ID:	71549	Agency ID:	180867
Elevation (ft):	835	Lithological Total Depth:	50
Drilled Depth:	50	Static Water Level:	0
Completion Date:	1972-07-01 00:00:00	Driller Name:	Hamilton Well and Pump
Record Source:	IDNR	Bedrock Depth:	0

Q90
NE
1/2 - 1 Mile
Higher

IN WELLS INDNR6000203042

Well Reference #:	47767	Aquifer Elevation (ft):	0
Bailer Water Production (gal/min):	0	Depth to Bedrock (ft):	0
Pump Type:	Not Reported	Pump Water Production (gal/min):	20
Screen Length (ft):	4	Screen Diameter:	4
Static Water Level:	30	Well Depth (ft):	214
Owner:	FRITZ & NANCY KOLMERTEN	PLSS Reserve Name:	Not Reported
PLSS Survey Reserve #:	0	Hours Bailer Test:	0
Drawdown after Bailer:	0	Casing Length:	210
Casing Diameter:	4	Depth to Grout:	0
Casing Material:	PVC	Liner Diameter (in):	0
Grout Method:	BNSL	Depth of Pump Setting:	60
Liner Length (ft):	0		

GEOCHECK® - PHYSICAL SETTING SOURCE MAP FINDINGS

Pump Test Drawdown (ft):	0	Hours Tested:	1
Date Completed:	02-JUN-93	Ground Elevation:	0

U91
East
1/2 - 1 Mile
Lower

IN WELLS INDNR6000202919

Well Reference #:	180867	Aquifer Elevation (ft):	785
Bailer Water Production (gal/min):	0	Depth to Bedrock (ft):	0
Pump Type:	Not Reported	Pump Water Production (gal/min):	10
Screen Length (ft):	2	Screen Diameter:	4
Static Water Level:	0	Well Depth (ft):	50
Owner:	HERBERT PRICE	PLSS Survey Reserve #:	0
PLSS Reserve Name:	Not Reported	Drawdown after Bailer:	0
Hours Bailer Test:	0	Casing Diameter:	4
Casing Length:	0	Casing Material:	Not Reported
Depth to Grout:	0	Grout Method:	Not Reported
Liner Diameter (in):	0	Liner Length (ft):	0
Depth of Pump Setting:	0	Pump Test Drawdown (ft):	0
Hours Tested:	2	Date Completed:	01-JUL-72
Ground Elevation:	835		

Q92
NE
1/2 - 1 Mile
Lower

IN WELLS INLIT4000068698

iLITH ID:	68702	Agency ID:	171812
Elevation (ft):	852	Lithological Total Depth:	200
Drilled Depth:	200	Static Water Level:	30
Completion Date:	1988-11-15 00:00:00	Driller Name:	Wallace Well Drilling Service
Record Source:	IDNR	Bedrock Depth:	0

T93
East
1/2 - 1 Mile
Lower

IN WELLS INLIT4000068143

iLITH ID:	68147	Agency ID:	169199
Elevation (ft):	839	Lithological Total Depth:	73
Drilled Depth:	73	Static Water Level:	15
Completion Date:	1983-07-08 00:00:00	Driller Name:	Wallace Well Drilling Service
Record Source:	IDNR	Bedrock Depth:	0

Q94
NE
1/2 - 1 Mile
Higher

IN WELLS INDNR6000203046

Well Reference #:	242225	Aquifer Elevation (ft):	0
Bailer Water Production (gal/min):	0	Depth to Bedrock (ft):	0
Pump Type:	Not Reported	Pump Water Production (gal/min):	35
Screen Length (ft):	4	Screen Diameter:	4

GEOCHECK® - PHYSICAL SETTING SOURCE MAP FINDINGS

Static Water Level:	25	Well Depth (ft):	162
Owner:	MARC & CHARMI BUNDY	PLSS Reserve Name:	Not Reported
PLSS Survey Reserve #:	0	Hours Bailer Test:	0
Drawdown after Bailer:	0	Casing Length:	158
Casing Diameter:	4	Depth to Grout:	100
Casing Material:	PVC	Liner Diameter (in):	0
Grout Method:	ENVIROPLUG	Depth of Pump Setting:	70
Liner Length (ft):	0	Hours Tested:	1
Pump Test Drawdown (ft):	35	Ground Elevation:	0
Date Completed:	04-OCT-89		

Q95
NE
1/2 - 1 Mile
Higher

IN WELLS INDNR6000203047

Well Reference #:	71092	Aquifer Elevation (ft):	0
Bailer Water Production (gal/min):	0	Depth to Bedrock (ft):	0
Pump Type:	Not Reported	Pump Water Production (gal/min):	30
Screen Length (ft):	4	Screen Diameter:	4
Static Water Level:	30	Well Depth (ft):	200
Owner:	Not Reported	PLSS Survey Reserve #:	0
PLSS Reserve Name:	Not Reported	Drawdown after Bailer:	0
Hours Bailer Test:	0	Casing Diameter:	4
Casing Length:	186	Casing Material:	PVC
Depth to Grout:	0	Grout Method:	BNSL
Liner Diameter (in):	0	Liner Length (ft):	0
Depth of Pump Setting:	55	Pump Test Drawdown (ft):	0
Hours Tested:	1	Date Completed:	19-APR-94
Ground Elevation:	0		

T96
East
1/2 - 1 Mile
Lower

IN WELLS INDNR6000202849

Well Reference #:	169199	Aquifer Elevation (ft):	766
Bailer Water Production (gal/min):	25	Depth to Bedrock (ft):	0
Pump Type:	Not Reported	Pump Water Production (gal/min):	0
Screen Length (ft):	3	Screen Diameter:	4
Static Water Level:	15	Well Depth (ft):	73
Owner:	GLEN MCCONNELL	PLSS Survey Reserve #:	0
PLSS Reserve Name:	Not Reported	Drawdown after Bailer:	0
Hours Bailer Test:	1	Casing Diameter:	4
Casing Length:	70	Casing Material:	Not Reported
Depth to Grout:	0	Grout Method:	Not Reported
Liner Diameter (in):	0	Liner Length (ft):	0
Depth of Pump Setting:	0	Pump Test Drawdown (ft):	0
Hours Tested:	0	Date Completed:	08-JUL-83
Ground Elevation:	839		

GEOCHECK® - PHYSICAL SETTING SOURCE MAP FINDINGS

Map ID
 Direction
 Distance
 Elevation

Database EDR ID Number

Q97
NE
1/2 - 1 Mile
Lower

IN WELLS INDNR6000203041

Well Reference #:	171812	Aquifer Elevation (ft):	652
Bailer Water Production (gal/min):	0	Depth to Bedrock (ft):	0
Pump Type:	Not Reported	Pump Water Production (gal/min):	35
Screen Length (ft):	4	Screen Diameter:	4
Static Water Level:	30	Well Depth (ft):	200
Owner:	MARSHALL BROWN	PLSS Survey Reserve #:	0
PLSS Reserve Name:	Not Reported	Drawdown after Bailer:	0
Hours Bailer Test:	0	Casing Diameter:	4
Casing Length:	196	Casing Material:	PVC
Depth to Grout:	0	Grout Method:	BENSEAL
Liner Diameter (in):	0	Liner Length (ft):	0
Depth of Pump Setting:	60	Pump Test Drawdown (ft):	0
Hours Tested:	.5	Date Completed:	15-NOV-88
Ground Elevation:	852		

S98
NE
1/2 - 1 Mile
Higher

IN WELLS INDNR6000203057

Well Reference #:	47769	Aquifer Elevation (ft):	0
Bailer Water Production (gal/min):	0	Depth to Bedrock (ft):	0
Pump Type:	Not Reported	Pump Water Production (gal/min):	25
Screen Length (ft):	4	Screen Diameter:	4
Static Water Level:	40	Well Depth (ft):	185
Owner:	KELLY JOHNSON & ANN LIGOCKI		
PLSS Survey Reserve #:	0	PLSS Reserve Name:	Not Reported
Drawdown after Bailer:	0	Hours Bailer Test:	0
Casing Diameter:	4	Casing Length:	181
Casing Material:	PVC	Depth to Grout:	0
Grout Method:	BNSL	Liner Diameter (in):	0
Liner Length (ft):	0	Depth of Pump Setting:	60
Pump Test Drawdown (ft):	0	Hours Tested:	1
Date Completed:	03-DEC-93	Ground Elevation:	0

S99
NE
1/2 - 1 Mile
Higher

IN WELLS INDNR6000203060

Well Reference #:	246175	Aquifer Elevation (ft):	0
Bailer Water Production (gal/min):	0	Depth to Bedrock (ft):	0
Pump Type:	Not Reported	Pump Water Production (gal/min):	15
Screen Length (ft):	4	Screen Diameter:	4
Static Water Level:	20	Well Depth (ft):	180
Owner:	Not Reported	PLSS Survey Reserve #:	0
PLSS Reserve Name:	Not Reported	Drawdown after Bailer:	0
Hours Bailer Test:	0	Casing Diameter:	4
Casing Length:	176	Casing Material:	PVC
Depth to Grout:	0	Grout Method:	BENSEAL
Liner Diameter (in):	0	Liner Length (ft):	0

GEOCHECK® - PHYSICAL SETTING SOURCE MAP FINDINGS

Depth of Pump Setting:	70	Pump Test Drawdown (ft):	0
Hours Tested:	1	Date Completed:	08-AUG-95
Ground Elevation:	0		

V100
NE
1/2 - 1 Mile
Higher

IN WELLS INDNR6000203056

Well Reference #:	242089	Aquifer Elevation (ft):	0
Bailer Water Production (gal/min):	0	Depth to Bedrock (ft):	0
Pump Type:	Not Reported	Pump Water Production (gal/min):	40
Screen Length (ft):	4	Screen Diameter:	4
Static Water Level:	35	Well Depth (ft):	209
Owner:	ROBERTSON	PLSS Survey Reserve #:	0
PLSS Reserve Name:	Not Reported	Drawdown after Bailer:	0
Hours Bailer Test:	0	Casing Diameter:	4
Casing Length:	205	Casing Material:	PVC
Depth to Grout:	0	Grout Method:	BENSEAL
Liner Diameter (in):	0	Liner Length (ft):	0
Depth of Pump Setting:	70	Pump Test Drawdown (ft):	0
Hours Tested:	.5	Date Completed:	06-JUN-89
Ground Elevation:	0		

S101
NNE
1/2 - 1 Mile
Higher

IN WELLS INLIT4000064991

iLITH ID:	64995	Agency ID:	160664
Elevation (ft):	864	Lithological Total Depth:	75
Drilled Depth:	75	Static Water Level:	40
Completion Date:	1981-04-14 00:00:00	Driller Name:	Matlock Drilling
Record Source:	IDNR	Bedrock Depth:	0

S102
NNE
1/2 - 1 Mile
Higher

IN WELLS INDNR6000203068

Well Reference #:	160664	Aquifer Elevation (ft):	789
Bailer Water Production (gal/min):	10	Depth to Bedrock (ft):	0
Pump Type:	Not Reported	Pump Water Production (gal/min):	0
Screen Length (ft):	5	Screen Diameter:	4
Static Water Level:	40	Well Depth (ft):	75
Owner:	MICHAEL GRZELAK	PLSS Survey Reserve #:	0
PLSS Reserve Name:	Not Reported	Drawdown after Bailer:	0
Hours Bailer Test:	1	Casing Diameter:	4
Casing Length:	75	Casing Material:	Not Reported
Depth to Grout:	0	Grout Method:	Not Reported
Liner Diameter (in):	0	Liner Length (ft):	0
Depth of Pump Setting:	0	Pump Test Drawdown (ft):	0
Hours Tested:	0	Date Completed:	14-APR-81
Ground Elevation:	864		

GEOCHECK® - PHYSICAL SETTING SOURCE MAP FINDINGS

Map ID
 Direction
 Distance
 Elevation

Database EDR ID Number

W103
ENE
1/2 - 1 Mile
Lower

IN WELLS INDNR6000202966

Well Reference #:	171817	Aquifer Elevation (ft):	0
Bailer Water Production (gal/min):	0	Depth to Bedrock (ft):	0
Pump Type:	Not Reported	Pump Water Production (gal/min):	0
Screen Length (ft):	4	Screen Diameter:	4
Static Water Level:	15	Well Depth (ft):	200
Owner:	GARLAND	PLSS Survey Reserve #:	0
PLSS Reserve Name:	Not Reported	Drawdown after Bailer:	0
Hours Bailer Test:	1	Casing Diameter:	4
Casing Length:	196	Casing Material:	Not Reported
Depth to Grout:	0	Grout Method:	Not Reported
Liner Diameter (in):	0	Liner Length (ft):	0
Depth of Pump Setting:	50	Pump Test Drawdown (ft):	0
Hours Tested:	0	Date Completed:	22-OCT-85
Ground Elevation:	0		

W104
ENE
1/2 - 1 Mile
Lower

IN WELLS INDNR6000202965

Well Reference #:	160659	Aquifer Elevation (ft):	0
Bailer Water Production (gal/min):	10	Depth to Bedrock (ft):	0
Pump Type:	Not Reported	Pump Water Production (gal/min):	0
Screen Length (ft):	0	Screen Diameter:	3
Static Water Level:	18	Well Depth (ft):	52
Owner:	Not Reported	PLSS Survey Reserve #:	0
PLSS Reserve Name:	Not Reported	Drawdown after Bailer:	2
Hours Bailer Test:	1	Casing Diameter:	0
Casing Length:	0	Casing Material:	Not Reported
Depth to Grout:	0	Grout Method:	Not Reported
Liner Diameter (in):	0	Liner Length (ft):	0
Depth of Pump Setting:	0	Pump Test Drawdown (ft):	0
Hours Tested:	0	Date Completed:	Not Reported
Ground Elevation:	0		

W105
ENE
1/2 - 1 Mile
Lower

IN WELLS INDNR6000202964

Well Reference #:	160654	Aquifer Elevation (ft):	0
Bailer Water Production (gal/min):	10	Depth to Bedrock (ft):	0
Pump Type:	Not Reported	Pump Water Production (gal/min):	0
Screen Length (ft):	4.1	Screen Diameter:	3
Static Water Level:	22	Well Depth (ft):	42
Owner:	MOULDER BLDG.	PLSS Survey Reserve #:	0
PLSS Reserve Name:	Not Reported	Drawdown after Bailer:	1
Hours Bailer Test:	1	Casing Diameter:	4
Casing Length:	0	Casing Material:	Not Reported
Depth to Grout:	0	Grout Method:	Not Reported
Liner Diameter (in):	0	Liner Length (ft):	0

GEOCHECK® - PHYSICAL SETTING SOURCE MAP FINDINGS

Depth of Pump Setting:	0	Pump Test Drawdown (ft):	0
Hours Tested:	0	Date Completed:	24-AUG-72
Ground Elevation:	0		

W106
ENE
1/2 - 1 Mile
Lower

IN WELLS INDNR6000202967

Well Reference #:	171822	Aquifer Elevation (ft):	0
Bailer Water Production (gal/min):	10	Depth to Bedrock (ft):	0
Pump Type:	Not Reported	Pump Water Production (gal/min):	0
Screen Length (ft):	4.25	Screen Diameter:	3
Static Water Level:	30	Well Depth (ft):	182
Owner:	RAY ANDERSON	PLSS Survey Reserve #:	0
PLSS Reserve Name:	Not Reported	Drawdown after Bailer:	10
Hours Bailer Test:	1	Casing Diameter:	4
Casing Length:	182	Casing Material:	Not Reported
Depth to Grout:	0	Grout Method:	Not Reported
Liner Diameter (in):	0	Liner Length (ft):	0
Depth of Pump Setting:	0	Pump Test Drawdown (ft):	0
Hours Tested:	0	Date Completed:	15-JAN-81
Ground Elevation:	0		

W107
ENE
1/2 - 1 Mile
Lower

IN WELLS INDNR6000202970

Well Reference #:	181236	Aquifer Elevation (ft):	0
Bailer Water Production (gal/min):	0	Depth to Bedrock (ft):	0
Pump Type:	Not Reported	Pump Water Production (gal/min):	0
Screen Length (ft):	4	Screen Diameter:	4
Static Water Level:	20	Well Depth (ft):	200
Owner:	Not Reported	PLSS Survey Reserve #:	0
PLSS Reserve Name:	Not Reported	Drawdown after Bailer:	0
Hours Bailer Test:	0	Casing Diameter:	4
Casing Length:	196	Casing Material:	Not Reported
Depth to Grout:	0	Grout Method:	Not Reported
Liner Diameter (in):	0	Liner Length (ft):	0
Depth of Pump Setting:	50	Pump Test Drawdown (ft):	0
Hours Tested:	0	Date Completed:	03-JUL-86
Ground Elevation:	0		

W108
ENE
1/2 - 1 Mile
Lower

IN WELLS INDNR6000202969

Well Reference #:	171847	Aquifer Elevation (ft):	0
Bailer Water Production (gal/min):	0	Depth to Bedrock (ft):	0
Pump Type:	Not Reported	Pump Water Production (gal/min):	0
Screen Length (ft):	4	Screen Diameter:	4
Static Water Level:	15	Well Depth (ft):	0
Owner:	SUNSET MANOR	PLSS Survey Reserve #:	0
PLSS Reserve Name:	Not Reported	Drawdown after Bailer:	0

GEOCHECK® - PHYSICAL SETTING SOURCE MAP FINDINGS

Hours Bailer Test:	1	Casing Diameter:	4
Casing Length:	156	Casing Material:	Not Reported
Depth to Grout:	0	Grout Method:	Not Reported
Liner Diameter (in):	0	Liner Length (ft):	0
Depth of Pump Setting:	60	Pump Test Drawdown (ft):	0
Hours Tested:	0	Date Completed:	04-APR-86
Ground Elevation:	0		

W109
ENE
1/2 - 1 Mile
Lower

IN WELLS

INDNR6000202968

Well Reference #:	171837	Aquifer Elevation (ft):	0
Bailer Water Production (gal/min):	0	Depth to Bedrock (ft):	0
Pump Type:	Not Reported	Pump Water Production (gal/min):	40
Screen Length (ft):	4	Screen Diameter:	4
Static Water Level:	40	Well Depth (ft):	190
Owner:	Not Reported	PLSS Survey Reserve #:	0
PLSS Reserve Name:	Not Reported	Drawdown after Bailer:	0
Hours Bailer Test:	0	Casing Diameter:	4
Casing Length:	186	Casing Material:	PVC
Depth to Grout:	0	Grout Method:	BENSEAL
Liner Diameter (in):	0	Liner Length (ft):	0
Depth of Pump Setting:	65	Pump Test Drawdown (ft):	0
Hours Tested:	.5	Date Completed:	17-APR-89
Ground Elevation:	0		

W110
ENE
1/2 - 1 Mile
Lower

IN WELLS

INDNR6000202959

Well Reference #:	160624	Aquifer Elevation (ft):	0
Bailer Water Production (gal/min):	0	Depth to Bedrock (ft):	0
Pump Type:	Not Reported	Pump Water Production (gal/min):	6.76
Screen Length (ft):	0	Screen Diameter:	0
Static Water Level:	25	Well Depth (ft):	55
Owner:	J.W. MANNING	PLSS Survey Reserve #:	0
PLSS Reserve Name:	Not Reported	Drawdown after Bailer:	0
Hours Bailer Test:	0	Casing Diameter:	4.25
Casing Length:	55	Casing Material:	Not Reported
Depth to Grout:	0	Grout Method:	Not Reported
Liner Diameter (in):	0	Liner Length (ft):	0
Depth of Pump Setting:	0	Pump Test Drawdown (ft):	6
Hours Tested:	2	Date Completed:	29-FEB-72
Ground Elevation:	0		

W111
ENE
1/2 - 1 Mile
Lower

IN WELLS

INDNR6000202958

Well Reference #:	160619	Aquifer Elevation (ft):	0
Bailer Water Production (gal/min):	0	Depth to Bedrock (ft):	0
Pump Type:	Not Reported	Pump Water Production (gal/min):	10

GEOCHECK® - PHYSICAL SETTING SOURCE MAP FINDINGS

Screen Length (ft):	2	Screen Diameter:	4
Static Water Level:	0	Well Depth (ft):	58
Owner:	Not Reported	PLSS Survey Reserve #:	0
PLSS Reserve Name:	Not Reported	Drawdown after Bailer:	0
Hours Bailer Test:	0	Casing Diameter:	4
Casing Length:	58	Casing Material:	Not Reported
Depth to Grout:	0	Grout Method:	Not Reported
Liner Diameter (in):	0	Liner Length (ft):	0
Depth of Pump Setting:	0	Pump Test Drawdown (ft):	0
Hours Tested:	.5	Date Completed:	19-MAY-74
Ground Elevation:	0		

W112
ENE
1/2 - 1 Mile
Lower

IN WELLS INDNR6000202957

Well Reference #:	160604	Aquifer Elevation (ft):	0
Bailer Water Production (gal/min):	0	Depth to Bedrock (ft):	0
Pump Type:	Not Reported	Pump Water Production (gal/min):	30
Screen Length (ft):	4	Screen Diameter:	4
Static Water Level:	23	Well Depth (ft):	50
Owner:	MC INTYRES	PLSS Survey Reserve #:	0
PLSS Reserve Name:	Not Reported	Drawdown after Bailer:	0
Hours Bailer Test:	0	Casing Diameter:	4
Casing Length:	46	Casing Material:	Not Reported
Depth to Grout:	0	Grout Method:	Not Reported
Liner Diameter (in):	0	Liner Length (ft):	0
Depth of Pump Setting:	35	Pump Test Drawdown (ft):	0
Hours Tested:	1	Date Completed:	01-JUN-87
Ground Elevation:	0		

W113
ENE
1/2 - 1 Mile
Lower

IN WELLS INDNR6000202960

Well Reference #:	160629	Aquifer Elevation (ft):	0
Bailer Water Production (gal/min):	0	Depth to Bedrock (ft):	0
Pump Type:	Not Reported	Pump Water Production (gal/min):	10
Screen Length (ft):	2	Screen Diameter:	4
Static Water Level:	0	Well Depth (ft):	50
Owner:	Not Reported	PLSS Survey Reserve #:	0
PLSS Reserve Name:	Not Reported	Drawdown after Bailer:	0
Hours Bailer Test:	0	Casing Diameter:	4
Casing Length:	48	Casing Material:	Not Reported
Depth to Grout:	0	Grout Method:	Not Reported
Liner Diameter (in):	0	Liner Length (ft):	0
Depth of Pump Setting:	0	Pump Test Drawdown (ft):	0
Hours Tested:	2	Date Completed:	24-AUG-72
Ground Elevation:	0		

GEOCHECK® - PHYSICAL SETTING SOURCE MAP FINDINGS

Map ID
 Direction
 Distance
 Elevation

Database EDR ID Number

W114
ENE
1/2 - 1 Mile
Lower

IN WELLS INDNR6000202963

Well Reference #:	160644	Aquifer Elevation (ft):	0
Bailer Water Production (gal/min):	15	Depth to Bedrock (ft):	0
Pump Type:	Not Reported	Pump Water Production (gal/min):	0
Screen Length (ft):	2	Screen Diameter:	4
Static Water Level:	20	Well Depth (ft):	54
Owner:	Not Reported	PLSS Survey Reserve #:	0
PLSS Reserve Name:	Not Reported	Drawdown after Bailer:	5
Hours Bailer Test:	1	Casing Diameter:	4
Casing Length:	52	Casing Material:	Not Reported
Depth to Grout:	0	Grout Method:	Not Reported
Liner Diameter (in):	0	Liner Length (ft):	0
Depth of Pump Setting:	0	Pump Test Drawdown (ft):	0
Hours Tested:	0	Date Completed:	22-AUG-73
Ground Elevation:	0		

W115
ENE
1/2 - 1 Mile
Lower

IN WELLS INDNR6000202962

Well Reference #:	160639	Aquifer Elevation (ft):	0
Bailer Water Production (gal/min):	0	Depth to Bedrock (ft):	0
Pump Type:	Not Reported	Pump Water Production (gal/min):	0
Screen Length (ft):	4	Screen Diameter:	3
Static Water Level:	12.5	Well Depth (ft):	110
Owner:	RICHARD W. HARTER		
PLSS Survey Reserve #:	0	PLSS Reserve Name:	Not Reported
Drawdown after Bailer:	18	Hours Bailer Test:	0
Casing Diameter:	4	Casing Length:	110
Casing Material:	Not Reported	Depth to Grout:	0
Grout Method:	Not Reported	Liner Diameter (in):	0
Liner Length (ft):	0	Depth of Pump Setting:	0
Pump Test Drawdown (ft):	0	Hours Tested:	0
Date Completed:	19-DEC-71	Ground Elevation:	0

W116
ENE
1/2 - 1 Mile
Lower

IN WELLS INDNR6000202961

Well Reference #:	160634	Aquifer Elevation (ft):	0
Bailer Water Production (gal/min):	10	Depth to Bedrock (ft):	0
Pump Type:	Not Reported	Pump Water Production (gal/min):	0
Screen Length (ft):	4.25	Screen Diameter:	3
Static Water Level:	15	Well Depth (ft):	45
Owner:	FRANK MEISTER	PLSS Survey Reserve #:	0
PLSS Reserve Name:	Not Reported	Drawdown after Bailer:	2
Hours Bailer Test:	1	Casing Diameter:	4
Casing Length:	0	Casing Material:	Not Reported
Depth to Grout:	0	Grout Method:	Not Reported
Liner Diameter (in):	0	Liner Length (ft):	0

GEOCHECK® - PHYSICAL SETTING SOURCE MAP FINDINGS

Depth of Pump Setting:	0	Pump Test Drawdown (ft):	0
Hours Tested:	0	Date Completed:	26-JAN-70
Ground Elevation:	0		

W117
ENE
1/2 - 1 Mile
Lower

IN WELLS INDNR6000202971

Well Reference #:	181241	Aquifer Elevation (ft):	0
Bailer Water Production (gal/min):	0	Depth to Bedrock (ft):	0
Pump Type:	Not Reported	Pump Water Production (gal/min):	25
Screen Length (ft):	4	Screen Diameter:	4
Static Water Level:	20	Well Depth (ft):	200
Owner:	Not Reported	PLSS Survey Reserve #:	0
PLSS Reserve Name:	Not Reported	Drawdown after Bailer:	0
Hours Bailer Test:	0	Casing Diameter:	4
Casing Length:	196	Casing Material:	Not Reported
Depth to Grout:	0	Grout Method:	Not Reported
Liner Diameter (in):	0	Liner Length (ft):	0
Depth of Pump Setting:	50	Pump Test Drawdown (ft):	0
Hours Tested:	0	Date Completed:	03-JUL-86
Ground Elevation:	0		

W118
ENE
1/2 - 1 Mile
Lower

IN WELLS INDNR6000202981

Well Reference #:	403468	Aquifer Elevation (ft):	0
Bailer Water Production (gal/min):	0	Depth to Bedrock (ft):	0
Pump Type:	Not Reported	Pump Water Production (gal/min):	30
Screen Length (ft):	5	Screen Diameter:	4
Static Water Level:	25	Well Depth (ft):	155
Owner:	MRD KINNAMAN	PLSS Survey Reserve #:	0
PLSS Reserve Name:	Not Reported	Drawdown after Bailer:	0
Hours Bailer Test:	0	Casing Diameter:	4
Casing Length:	150	Casing Material:	PVC
Depth to Grout:	0	Grout Method:	BENSEAL
Liner Diameter (in):	0	Liner Length (ft):	0
Depth of Pump Setting:	40	Pump Test Drawdown (ft):	0
Hours Tested:	1	Date Completed:	11-SEP-06
Ground Elevation:	0		

W119
ENE
1/2 - 1 Mile
Lower

IN WELLS INDNR6000202980

Well Reference #:	362918	Aquifer Elevation (ft):	0
Bailer Water Production (gal/min):	0	Depth to Bedrock (ft):	0
Pump Type:	Not Reported	Pump Water Production (gal/min):	0
Screen Length (ft):	0	Screen Diameter:	0
Static Water Level:	0	Well Depth (ft):	0
Owner:	SALLY BATOR	PLSS Survey Reserve #:	0
PLSS Reserve Name:	Not Reported	Drawdown after Bailer:	0

GEOCHECK® - PHYSICAL SETTING SOURCE MAP FINDINGS

Hours Bailer Test:	0	Casing Diameter:	5
Casing Length:	0	Casing Material:	PVC
Depth to Grout:	0	Grout Method:	BENT
Liner Diameter (in):	0	Liner Length (ft):	0
Depth of Pump Setting:	0	Pump Test Drawdown (ft):	0
Hours Tested:	0	Date Completed:	09-NOV-01
Ground Elevation:	0		

W120
ENE
1/2 - 1 Mile
Lower

IN WELLS INDNR6000202979

Well Reference #:	325399	Aquifer Elevation (ft):	0
Bailer Water Production (gal/min):	0	Depth to Bedrock (ft):	0
Pump Type:	Not Reported	Pump Water Production (gal/min):	3
Screen Length (ft):	3	Screen Diameter:	4
Static Water Level:	30	Well Depth (ft):	71
Owner:	MELLZER	PLSS Survey Reserve #:	0
PLSS Reserve Name:	Not Reported	Drawdown after Bailer:	0
Hours Bailer Test:	0	Casing Diameter:	4
Casing Length:	68	Casing Material:	PVC
Depth to Grout:	60	Grout Method:	GROUT WELL
Liner Diameter (in):	0	Liner Length (ft):	0
Depth of Pump Setting:	50	Pump Test Drawdown (ft):	35
Hours Tested:	1	Date Completed:	22-MAR-99
Ground Elevation:	0		

W121
ENE
1/2 - 1 Mile
Lower

IN WELLS INDNR6000202982

Well Reference #:	47896	Aquifer Elevation (ft):	0
Bailer Water Production (gal/min):	0	Depth to Bedrock (ft):	0
Pump Type:	Not Reported	Pump Water Production (gal/min):	30
Screen Length (ft):	3	Screen Diameter:	5
Static Water Level:	29	Well Depth (ft):	72
Owner:	BRIAN BARKER	PLSS Survey Reserve #:	0
PLSS Reserve Name:	Not Reported	Drawdown after Bailer:	0
Hours Bailer Test:	0	Casing Diameter:	5
Casing Length:	69	Casing Material:	PVC
Depth to Grout:	40	Grout Method:	BNSL
Liner Diameter (in):	0	Liner Length (ft):	0
Depth of Pump Setting:	40	Pump Test Drawdown (ft):	5
Hours Tested:	0	Date Completed:	30-JAN-94
Ground Elevation:	0		

W122
ENE
1/2 - 1 Mile
Lower

IN WELLS INDNR6000202985

Well Reference #:	113139	Aquifer Elevation (ft):	0
Bailer Water Production (gal/min):	0	Depth to Bedrock (ft):	0
Pump Type:	Not Reported	Pump Water Production (gal/min):	25

GEOCHECK® - PHYSICAL SETTING SOURCE MAP FINDINGS

Screen Length (ft):	4	Screen Diameter:	4
Static Water Level:	30	Well Depth (ft):	65
Owner:	Not Reported	PLSS Survey Reserve #:	0
PLSS Reserve Name:	Not Reported	Drawdown after Bailer:	0
Hours Bailer Test:	0	Casing Diameter:	4
Casing Length:	61	Casing Material:	PVC
Depth to Grout:	45	Grout Method:	BENSEAL
Liner Diameter (in):	0	Liner Length (ft):	0
Depth of Pump Setting:	50	Pump Test Drawdown (ft):	0
Hours Tested:	1	Date Completed:	09-AUG-94
Ground Elevation:	0		

W123
ENE
1/2 - 1 Mile
Lower

IN WELLS INDNR6000202984

Well Reference #:	75191	Aquifer Elevation (ft):	0
Bailer Water Production (gal/min):	0	Depth to Bedrock (ft):	0
Pump Type:	Not Reported	Pump Water Production (gal/min):	20
Screen Length (ft):	4	Screen Diameter:	4
Static Water Level:	90	Well Depth (ft):	185
Owner:	Not Reported	PLSS Survey Reserve #:	0
PLSS Reserve Name:	Not Reported	Drawdown after Bailer:	0
Hours Bailer Test:	0	Casing Diameter:	4
Casing Length:	181	Casing Material:	PVC
Depth to Grout:	175	Grout Method:	BNSL
Liner Diameter (in):	0	Liner Length (ft):	0
Depth of Pump Setting:	140	Pump Test Drawdown (ft):	0
Hours Tested:	1	Date Completed:	21-JUN-94
Ground Elevation:	0		

W124
ENE
1/2 - 1 Mile
Lower

IN WELLS INDNR6000202983

Well Reference #:	71119	Aquifer Elevation (ft):	0
Bailer Water Production (gal/min):	0	Depth to Bedrock (ft):	0
Pump Type:	Not Reported	Pump Water Production (gal/min):	10
Screen Length (ft):	4	Screen Diameter:	4
Static Water Level:	30	Well Depth (ft):	138
Owner:	Not Reported	PLSS Survey Reserve #:	0
PLSS Reserve Name:	Not Reported	Drawdown after Bailer:	0
Hours Bailer Test:	0	Casing Diameter:	4
Casing Length:	134	Casing Material:	PVC
Depth to Grout:	132	Grout Method:	ENVIRO PLUG
Liner Diameter (in):	0	Liner Length (ft):	0
Depth of Pump Setting:	50	Pump Test Drawdown (ft):	20
Hours Tested:	1	Date Completed:	09-APR-94
Ground Elevation:	0		

GEOCHECK® - PHYSICAL SETTING SOURCE MAP FINDINGS

Map ID
 Direction
 Distance
 Elevation

Database EDR ID Number

W125
ENE
1/2 - 1 Mile
Lower

IN WELLS INDNR6000202974

Well Reference #:	181266	Aquifer Elevation (ft):	0
Bailer Water Production (gal/min):	0	Depth to Bedrock (ft):	0
Pump Type:	Not Reported	Pump Water Production (gal/min):	0
Screen Length (ft):	4	Screen Diameter:	4
Static Water Level:	20	Well Depth (ft):	197
Owner:	Not Reported	PLSS Survey Reserve #:	0
PLSS Reserve Name:	Not Reported	Drawdown after Bailer:	0
Hours Bailer Test:	0	Casing Diameter:	4
Casing Length:	193	Casing Material:	Not Reported
Depth to Grout:	0	Grout Method:	Not Reported
Liner Diameter (in):	0	Liner Length (ft):	0
Depth of Pump Setting:	50	Pump Test Drawdown (ft):	0
Hours Tested:	0	Date Completed:	20-JAN-86
Ground Elevation:	0		

W126
ENE
1/2 - 1 Mile
Lower

IN WELLS INDNR6000202973

Well Reference #:	181261	Aquifer Elevation (ft):	0
Bailer Water Production (gal/min):	0	Depth to Bedrock (ft):	0
Pump Type:	Not Reported	Pump Water Production (gal/min):	0
Screen Length (ft):	5	Screen Diameter:	4
Static Water Level:	20	Well Depth (ft):	0
Owner:	JEFF ALDEN	PLSS Survey Reserve #:	0
PLSS Reserve Name:	Not Reported	Drawdown after Bailer:	0
Hours Bailer Test:	1	Casing Diameter:	4
Casing Length:	162	Casing Material:	Not Reported
Depth to Grout:	0	Grout Method:	Not Reported
Liner Diameter (in):	0	Liner Length (ft):	0
Depth of Pump Setting:	80	Pump Test Drawdown (ft):	0
Hours Tested:	0	Date Completed:	30-DEC-86
Ground Elevation:	0		

W127
ENE
1/2 - 1 Mile
Lower

IN WELLS INDNR6000202972

Well Reference #:	181256	Aquifer Elevation (ft):	0
Bailer Water Production (gal/min):	0	Depth to Bedrock (ft):	0
Pump Type:	Not Reported	Pump Water Production (gal/min):	30
Screen Length (ft):	4	Screen Diameter:	4
Static Water Level:	35	Well Depth (ft):	198
Owner:	Not Reported	PLSS Survey Reserve #:	0
PLSS Reserve Name:	Not Reported	Drawdown after Bailer:	0
Hours Bailer Test:	0	Casing Diameter:	4
Casing Length:	194	Casing Material:	Not Reported
Depth to Grout:	0	Grout Method:	Not Reported
Liner Diameter (in):	0	Liner Length (ft):	0

GEOCHECK® - PHYSICAL SETTING SOURCE MAP FINDINGS

Depth of Pump Setting:	60	Pump Test Drawdown (ft):	0
Hours Tested:	0	Date Completed:	03-OCT-85
Ground Elevation:	0		

W128
ENE
1/2 - 1 Mile
Lower

IN WELLS INDNR6000202975

Well Reference #:	181271	Aquifer Elevation (ft):	0
Bailer Water Production (gal/min):	0	Depth to Bedrock (ft):	0
Pump Type:	Not Reported	Pump Water Production (gal/min):	35
Screen Length (ft):	4	Screen Diameter:	4
Static Water Level:	20	Well Depth (ft):	0
Owner:	Not Reported	PLSS Survey Reserve #:	0
PLSS Reserve Name:	Not Reported	Drawdown after Bailer:	0
Hours Bailer Test:	0	Casing Diameter:	4
Casing Length:	151	Casing Material:	Not Reported
Depth to Grout:	0	Grout Method:	Not Reported
Liner Diameter (in):	0	Liner Length (ft):	0
Depth of Pump Setting:	50	Pump Test Drawdown (ft):	0
Hours Tested:	0	Date Completed:	04-NOV-84
Ground Elevation:	0		

W129
ENE
1/2 - 1 Mile
Lower

IN WELLS INDNR6000202978

Well Reference #:	246218	Aquifer Elevation (ft):	0
Bailer Water Production (gal/min):	0	Depth to Bedrock (ft):	0
Pump Type:	Not Reported	Pump Water Production (gal/min):	30
Screen Length (ft):	4	Screen Diameter:	4
Static Water Level:	12	Well Depth (ft):	180
Owner:	Not Reported	PLSS Survey Reserve #:	0
PLSS Reserve Name:	Not Reported	Drawdown after Bailer:	0
Hours Bailer Test:	0	Casing Diameter:	4
Casing Length:	176	Casing Material:	PVC
Depth to Grout:	0	Grout Method:	BENSEAL
Liner Diameter (in):	0	Liner Length (ft):	0
Depth of Pump Setting:	45	Pump Test Drawdown (ft):	0
Hours Tested:	1	Date Completed:	27-SEP-95
Ground Elevation:	0		

W130
ENE
1/2 - 1 Mile
Lower

IN WELLS INDNR6000202977

Well Reference #:	242290	Aquifer Elevation (ft):	0
Bailer Water Production (gal/min):	0	Depth to Bedrock (ft):	0
Pump Type:	Not Reported	Pump Water Production (gal/min):	35
Screen Length (ft):	4	Screen Diameter:	4
Static Water Level:	45	Well Depth (ft):	93
Owner:	Not Reported	PLSS Survey Reserve #:	0
PLSS Reserve Name:	Not Reported	Drawdown after Bailer:	0

GEOCHECK® - PHYSICAL SETTING SOURCE MAP FINDINGS

Hours Bailer Test:	0	Casing Diameter:	4
Casing Length:	89	Casing Material:	PVC
Depth to Grout:	0	Grout Method:	BENSEAL
Liner Diameter (in):	0	Liner Length (ft):	0
Depth of Pump Setting:	65	Pump Test Drawdown (ft):	0
Hours Tested:	.5	Date Completed:	07-SEP-90
Ground Elevation:	0		

W131
ENE
1/2 - 1 Mile
Lower

IN WELLS INDNR6000202976

Well Reference #:	181276	Aquifer Elevation (ft):	0
Bailer Water Production (gal/min):	10	Depth to Bedrock (ft):	0
Pump Type:	Not Reported	Pump Water Production (gal/min):	0
Screen Length (ft):	4.2	Screen Diameter:	3
Static Water Level:	40	Well Depth (ft):	198
Owner:	ROBERT A. HERMAN		
PLSS Survey Reserve #:	0	PLSS Reserve Name:	Not Reported
Drawdown after Bailer:	20	Hours Bailer Test:	1
Casing Diameter:	4	Casing Length:	198
Casing Material:	Not Reported	Depth to Grout:	0
Grout Method:	Not Reported	Liner Diameter (in):	0
Liner Length (ft):	0	Depth of Pump Setting:	0
Pump Test Drawdown (ft):	0	Hours Tested:	0
Date Completed:	04-MAY-79	Ground Elevation:	0

S132
NNE
1/2 - 1 Mile
Higher

IN WELLS INDNR6000203072

Well Reference #:	242260	Aquifer Elevation (ft):	0
Bailer Water Production (gal/min):	0	Depth to Bedrock (ft):	0
Pump Type:	Not Reported	Pump Water Production (gal/min):	30
Screen Length (ft):	4	Screen Diameter:	4
Static Water Level:	25	Well Depth (ft):	155
Owner:	ORVAL FRAKES	PLSS Survey Reserve #:	0
PLSS Reserve Name:	Not Reported	Drawdown after Bailer:	0
Hours Bailer Test:	0	Casing Diameter:	4
Casing Length:	151	Casing Material:	PVC
Depth to Grout:	0	Grout Method:	BENSEAKL
Liner Diameter (in):	0	Liner Length (ft):	0
Depth of Pump Setting:	60	Pump Test Drawdown (ft):	0
Hours Tested:	.5	Date Completed:	13-NOV-89
Ground Elevation:	0		

S133
NNE
1/2 - 1 Mile
Higher

IN WELLS INDNR6000203073

Well Reference #:	242269	Aquifer Elevation (ft):	0
Bailer Water Production (gal/min):	0	Depth to Bedrock (ft):	0
Pump Type:	Not Reported	Pump Water Production (gal/min):	25

GEOCHECK® - PHYSICAL SETTING SOURCE MAP FINDINGS

Screen Length (ft):	4	Screen Diameter:	4
Static Water Level:	25	Well Depth (ft):	65
Owner:	Not Reported	PLSS Survey Reserve #:	0
PLSS Reserve Name:	Not Reported	Drawdown after Bailer:	0
Hours Bailer Test:	0	Casing Diameter:	4
Casing Length:	61	Casing Material:	PVC
Depth to Grout:	0	Grout Method:	BENSEAL
Liner Diameter (in):	0	Liner Length (ft):	0
Depth of Pump Setting:	45	Pump Test Drawdown (ft):	0
Hours Tested:	1	Date Completed:	28-FEB-92
Ground Elevation:	0		

S134
NNE
1/2 - 1 Mile
Higher

IN WELLS INDNR6000203071

Well Reference #:	242240	Aquifer Elevation (ft):	0
Bailer Water Production (gal/min):	0	Depth to Bedrock (ft):	0
Pump Type:	Not Reported	Pump Water Production (gal/min):	30
Screen Length (ft):	4	Screen Diameter:	4
Static Water Level:	35	Well Depth (ft):	150
Owner:	Not Reported	PLSS Survey Reserve #:	0
PLSS Reserve Name:	Not Reported	Drawdown after Bailer:	0
Hours Bailer Test:	0	Casing Diameter:	4
Casing Length:	146	Casing Material:	PVC
Depth to Grout:	0	Grout Method:	BENSEAL
Liner Diameter (in):	0	Liner Length (ft):	0
Depth of Pump Setting:	60	Pump Test Drawdown (ft):	0
Hours Tested:	1	Date Completed:	20-DEC-91
Ground Elevation:	0		

S135
NNE
1/2 - 1 Mile
Higher

IN WELLS INDNR6000203069

Well Reference #:	160684	Aquifer Elevation (ft):	0
Bailer Water Production (gal/min):	8	Depth to Bedrock (ft):	0
Pump Type:	Not Reported	Pump Water Production (gal/min):	0
Screen Length (ft):	4	Screen Diameter:	3
Static Water Level:	40	Well Depth (ft):	86
Owner:	HERBERT PRICE, JR.		
PLSS Survey Reserve #:	0	PLSS Reserve Name:	Not Reported
Drawdown after Bailer:	25	Hours Bailer Test:	1
Casing Diameter:	4	Casing Length:	0
Casing Material:	Not Reported	Depth to Grout:	0
Grout Method:	Not Reported	Liner Diameter (in):	0
Liner Length (ft):	0	Depth of Pump Setting:	0
Pump Test Drawdown (ft):	0	Hours Tested:	0
Date Completed:	28-AUG-72	Ground Elevation:	0

GEOCHECK® - PHYSICAL SETTING SOURCE MAP FINDINGS

Map ID
Direction
Distance
Elevation

Database EDR ID Number

S136
NNE
1/2 - 1 Mile
Higher

IN WELLS INDNR6000203070

Well Reference #:	242140	Aquifer Elevation (ft):	0
Bailer Water Production (gal/min):	0	Depth to Bedrock (ft):	0
Pump Type:	Not Reported	Pump Water Production (gal/min):	25
Screen Length (ft):	4	Screen Diameter:	4
Static Water Level:	30	Well Depth (ft):	148
Owner:	Not Reported	PLSS Survey Reserve #:	0
PLSS Reserve Name:	Not Reported	Drawdown after Bailer:	0
Hours Bailer Test:	0	Casing Diameter:	4
Casing Length:	144	Casing Material:	PVC
Depth to Grout:	0	Grout Method:	BENSEAL
Liner Diameter (in):	0	Liner Length (ft):	0
Depth of Pump Setting:	50	Pump Test Drawdown (ft):	0
Hours Tested:	.5	Date Completed:	11-JUN-90
Ground Elevation:	0		

S137
NNE
1/2 - 1 Mile
Higher

IN WELLS INDNR6000203074

Well Reference #:	242274	Aquifer Elevation (ft):	0
Bailer Water Production (gal/min):	0	Depth to Bedrock (ft):	0
Pump Type:	Not Reported	Pump Water Production (gal/min):	30
Screen Length (ft):	4	Screen Diameter:	4
Static Water Level:	20	Well Depth (ft):	175
Owner:	JOHN TURNER	PLSS Survey Reserve #:	0
PLSS Reserve Name:	Not Reported	Drawdown after Bailer:	0
Hours Bailer Test:	0	Casing Diameter:	4
Casing Length:	171	Casing Material:	PVC
Depth to Grout:	0	Grout Method:	BENSEAL
Liner Diameter (in):	0	Liner Length (ft):	0
Depth of Pump Setting:	50	Pump Test Drawdown (ft):	0
Hours Tested:	1	Date Completed:	27-NOV-91
Ground Elevation:	0		

S138
NNE
1/2 - 1 Mile
Higher

IN WELLS INDNR6000203078

Well Reference #:	6898	Aquifer Elevation (ft):	0
Bailer Water Production (gal/min):	0	Depth to Bedrock (ft):	0
Pump Type:	Not Reported	Pump Water Production (gal/min):	30
Screen Length (ft):	4	Screen Diameter:	4
Static Water Level:	25	Well Depth (ft):	73
Owner:	Not Reported	PLSS Survey Reserve #:	0
PLSS Reserve Name:	Not Reported	Drawdown after Bailer:	0
Hours Bailer Test:	0	Casing Diameter:	4
Casing Length:	69	Casing Material:	PVC
Depth to Grout:	0	Grout Method:	BENSEAL
Liner Diameter (in):	0	Liner Length (ft):	0

GEOCHECK® - PHYSICAL SETTING SOURCE MAP FINDINGS

Depth of Pump Setting:	50	Pump Test Drawdown (ft):	0
Hours Tested:	1	Date Completed:	07-AUG-92
Ground Elevation:	0		

S139
NNE
1/2 - 1 Mile
Higher

IN WELLS INDNR6000203079

Well Reference #:	6899	Aquifer Elevation (ft):	0
Bailer Water Production (gal/min):	0	Depth to Bedrock (ft):	0
Pump Type:	Not Reported	Pump Water Production (gal/min):	30
Screen Length (ft):	4	Screen Diameter:	4
Static Water Level:	15	Well Depth (ft):	153
Owner:	Not Reported	PLSS Survey Reserve #:	0
PLSS Reserve Name:	Not Reported	Drawdown after Bailer:	0
Hours Bailer Test:	0	Casing Diameter:	4
Casing Length:	149	Casing Material:	PVC
Depth to Grout:	0	Grout Method:	BENSEAL
Liner Diameter (in):	0	Liner Length (ft):	0
Depth of Pump Setting:	40	Pump Test Drawdown (ft):	0
Hours Tested:	1	Date Completed:	07-AUG-92
Ground Elevation:	0		

S140
NNE
1/2 - 1 Mile
Higher

IN WELLS INDNR6000203077

Well Reference #:	246214	Aquifer Elevation (ft):	0
Bailer Water Production (gal/min):	0	Depth to Bedrock (ft):	0
Pump Type:	Not Reported	Pump Water Production (gal/min):	30
Screen Length (ft):	4	Screen Diameter:	4
Static Water Level:	30	Well Depth (ft):	180
Owner:	Not Reported	PLSS Survey Reserve #:	0
PLSS Reserve Name:	Not Reported	Drawdown after Bailer:	0
Hours Bailer Test:	0	Casing Diameter:	4
Casing Length:	176	Casing Material:	PVC
Depth to Grout:	0	Grout Method:	BENSEAL
Liner Diameter (in):	0	Liner Length (ft):	0
Depth of Pump Setting:	60	Pump Test Drawdown (ft):	0
Hours Tested:	1	Date Completed:	29-SEP-95
Ground Elevation:	0		

S141
NNE
1/2 - 1 Mile
Higher

IN WELLS INDNR6000203075

Well Reference #:	242294	Aquifer Elevation (ft):	0
Bailer Water Production (gal/min):	0	Depth to Bedrock (ft):	0
Pump Type:	Not Reported	Pump Water Production (gal/min):	25
Screen Length (ft):	4	Screen Diameter:	4
Static Water Level:	20	Well Depth (ft):	63
Owner:	Not Reported	PLSS Survey Reserve #:	0
PLSS Reserve Name:	Not Reported	Drawdown after Bailer:	0

GEOCHECK® - PHYSICAL SETTING SOURCE MAP FINDINGS

Hours Bailer Test:	0	Casing Diameter:	4
Casing Length:	59	Casing Material:	PVC
Depth to Grout:	0	Grout Method:	BENSEAL
Liner Diameter (in):	0	Liner Length (ft):	0
Depth of Pump Setting:	40	Pump Test Drawdown (ft):	0
Hours Tested:	1	Date Completed:	30-NOV-90
Ground Elevation:	0		

S142
NNE
1/2 - 1 Mile
Higher

IN WELLS INDNR6000203076

Well Reference #:	242320	Aquifer Elevation (ft):	0
Bailer Water Production (gal/min):	0	Depth to Bedrock (ft):	0
Pump Type:	Not Reported	Pump Water Production (gal/min):	10
Screen Length (ft):	4	Screen Diameter:	4
Static Water Level:	45	Well Depth (ft):	159
Owner:	Not Reported	PLSS Survey Reserve #:	0
PLSS Reserve Name:	Not Reported	Drawdown after Bailer:	0
Hours Bailer Test:	0	Casing Diameter:	4
Casing Length:	155	Casing Material:	PVC
Depth to Grout:	0	Grout Method:	BENSEAL
Liner Diameter (in):	0	Liner Length (ft):	0
Depth of Pump Setting:	100	Pump Test Drawdown (ft):	0
Hours Tested:	.5	Date Completed:	30-AUG-90
Ground Elevation:	0		

V143
NE
1/2 - 1 Mile
Higher

IN WELLS INLIT4000068701

iLITH ID:	68705	Agency ID:	171832
Elevation (ft):	855	Lithological Total Depth:	225
Drilled Depth:	225	Static Water Level:	40
Completion Date:	1979-05-30 00:00:00	Driller Name:	Wallace Well Drilling Service
Record Source:	IDNR	Bedrock Depth:	0

U144
East
1/2 - 1 Mile
Lower

IN WELLS INDNR6000202912

Well Reference #:	225627	Aquifer Elevation (ft):	729
Bailer Water Production (gal/min):	0	Depth to Bedrock (ft):	0
Pump Type:	Not Reported	Pump Water Production (gal/min):	40
Screen Length (ft):	4	Screen Diameter:	3
Static Water Level:	23	Well Depth (ft):	115
Owner:	DENNIS G YOUNG	PLSS Survey Reserve #:	0
PLSS Reserve Name:	Not Reported	Drawdown after Bailer:	0
Hours Bailer Test:	0	Casing Diameter:	4
Casing Length:	111	Casing Material:	PVC
Depth to Grout:	90	Grout Method:	ENVIRO PLUG
Liner Diameter (in):	0	Liner Length (ft):	0
Depth of Pump Setting:	60	Pump Test Drawdown (ft):	34

GEOCHECK® - PHYSICAL SETTING SOURCE MAP FINDINGS

Hours Tested: 1 Date Completed: 27-FEB-90
 Ground Elevation: 844

V145
NE
1/2 - 1 Mile
Higher

IN WELLS **INDNR6000203064**

Well Reference #:	171832	Aquifer Elevation (ft):	630
Bailer Water Production (gal/min):	0	Depth to Bedrock (ft):	0
Pump Type:	Not Reported	Pump Water Production (gal/min):	25
Screen Length (ft):	3	Screen Diameter:	4
Static Water Level:	40	Well Depth (ft):	225
Owner:	CURTIS	PLSS Survey Reserve #:	0
PLSS Reserve Name:	Not Reported	Drawdown after Bailer:	0
Hours Bailer Test:	0	Casing Diameter:	4
Casing Length:	222	Casing Material:	Not Reported
Depth to Grout:	0	Grout Method:	Not Reported
Liner Diameter (in):	0	Liner Length (ft):	0
Depth of Pump Setting:	0	Pump Test Drawdown (ft):	80
Hours Tested:	1	Date Completed:	30-MAY-79
Ground Elevation:	855		

T146
East
1/2 - 1 Mile
Lower

IN WELLS **INLIT4000071533**

iLITH ID:	71537	Agency ID:	180842
Elevation (ft):	830	Lithological Total Depth:	40
Drilled Depth:	40	Static Water Level:	10
Completion Date:	1973-01-02 00:00:00	Driller Name:	Indiana Well Drilling
Record Source:	IDNR	Bedrock Depth:	0

T147
East
1/2 - 1 Mile
Lower

IN WELLS **INDNR6000202812**

Well Reference #:	180842	Aquifer Elevation (ft):	790
Bailer Water Production (gal/min):	0	Depth to Bedrock (ft):	0
Pump Type:	Not Reported	Pump Water Production (gal/min):	10
Screen Length (ft):	0	Screen Diameter:	0
Static Water Level:	10	Well Depth (ft):	40
Owner:	PAUL AKERS, INC.		
PLSS Survey Reserve #:	0	PLSS Reserve Name:	Not Reported
Drawdown after Bailer:	0	Hours Bailer Test:	0
Casing Diameter:	4	Casing Length:	40
Casing Material:	Not Reported	Depth to Grout:	0
Grout Method:	Not Reported	Liner Diameter (in):	0
Liner Length (ft):	0	Depth of Pump Setting:	0
Pump Test Drawdown (ft):	5	Hours Tested:	.5
Date Completed:	02-JAN-73	Ground Elevation:	830

GEOCHECK® - PHYSICAL SETTING SOURCE MAP FINDINGS

Map ID
 Direction
 Distance
 Elevation

Database EDR ID Number

X148
East
1/2 - 1 Mile
Lower

IN WELLS INDNR6000202899

Well Reference #:	180861	Aquifer Elevation (ft):	0
Bailer Water Production (gal/min):	0	Depth to Bedrock (ft):	0
Pump Type:	Not Reported	Pump Water Production (gal/min):	10
Screen Length (ft):	2	Screen Diameter:	4
Static Water Level:	0	Well Depth (ft):	50
Owner:	Not Reported	PLSS Survey Reserve #:	0
PLSS Reserve Name:	Not Reported	Drawdown after Bailer:	0
Hours Bailer Test:	0	Casing Diameter:	0
Casing Length:	48	Casing Material:	Not Reported
Depth to Grout:	0	Grout Method:	Not Reported
Liner Diameter (in):	0	Liner Length (ft):	0
Depth of Pump Setting:	0	Pump Test Drawdown (ft):	0
Hours Tested:	1	Date Completed:	08-MAY-75
Ground Elevation:	0		

X149
East
1/2 - 1 Mile
Lower

IN WELLS INDNR6000202900

Well Reference #:	242112	Aquifer Elevation (ft):	0
Bailer Water Production (gal/min):	0	Depth to Bedrock (ft):	0
Pump Type:	Not Reported	Pump Water Production (gal/min):	10
Screen Length (ft):	4	Screen Diameter:	4
Static Water Level:	30	Well Depth (ft):	70
Owner:	AHEARN	PLSS Survey Reserve #:	0
PLSS Reserve Name:	Not Reported	Drawdown after Bailer:	0
Hours Bailer Test:	0	Casing Diameter:	4
Casing Length:	66	Casing Material:	PVC
Depth to Grout:	0	Grout Method:	Not Reported
Liner Diameter (in):	0	Liner Length (ft):	0
Depth of Pump Setting:	0	Pump Test Drawdown (ft):	20
Hours Tested:	1	Date Completed:	23-APR-87
Ground Elevation:	0		

Y150
WSW
1/2 - 1 Mile
Higher

IN WELLS INDNR6000202747

Well Reference #:	295878	Aquifer Elevation (ft):	680
Bailer Water Production (gal/min):	0	Depth to Bedrock (ft):	0
Pump Type:	Not Reported	Pump Water Production (gal/min):	550
Screen Length (ft):	20	Screen Diameter:	10
Static Water Level:	39	Well Depth (ft):	180
Owner:	Not Reported	PLSS Survey Reserve #:	0
PLSS Reserve Name:	Not Reported	Drawdown after Bailer:	0
Hours Bailer Test:	0	Casing Diameter:	10
Casing Length:	160	Casing Material:	STEEL
Depth to Grout:	0	Grout Method:	BNSL
Liner Diameter (in):	0	Liner Length (ft):	0

GEOCHECK® - PHYSICAL SETTING SOURCE MAP FINDINGS

Depth of Pump Setting:	105	Pump Test Drawdown (ft):	6
Hours Tested:	24	Date Completed:	27-JUN-97
Ground Elevation:	860		

X151
East
1/2 - 1 Mile
Lower

IN WELLS INLIT4000071550

iLITH ID:	71554	Agency ID:	180876
Elevation (ft):	845	Lithological Total Depth:	49
Drilled Depth:	51	Static Water Level:	19
Completion Date:	1959-08-04 00:00:00	Driller Name:	Essex - J.
Record Source:	IDNR	Bedrock Depth:	0

X152
East
1/2 - 1 Mile
Lower

IN WELLS INDNR6000202901

Well Reference #:	180876	Aquifer Elevation (ft):	795
Bailer Water Production (gal/min):	0	Depth to Bedrock (ft):	0
Pump Type:	Not Reported	Pump Water Production (gal/min):	10
Screen Length (ft):	2	Screen Diameter:	3.75
Static Water Level:	19	Well Depth (ft):	51
Owner:	WILLIE PITTS	PLSS Survey Reserve #:	0
PLSS Reserve Name:	Not Reported	Drawdown after Bailer:	0
Hours Bailer Test:	0	Casing Diameter:	4
Casing Length:	49	Casing Material:	Not Reported
Depth to Grout:	0	Grout Method:	Not Reported
Liner Diameter (in):	0	Liner Length (ft):	0
Depth of Pump Setting:	0	Pump Test Drawdown (ft):	0
Hours Tested:	1.5	Date Completed:	04-AUG-59
Ground Elevation:	845		

X153
East
1/2 - 1 Mile
Lower

IN WELLS INLIT4000071526

iLITH ID:	71530	Agency ID:	180827
Elevation (ft):	840	Lithological Total Depth:	49
Drilled Depth:	49	Static Water Level:	21
Completion Date:	1960-07-17 00:00:00	Driller Name:	Overleese Water Service
Record Source:	IDNR	Bedrock Depth:	0

X154
East
1/2 - 1 Mile
Lower

IN WELLS INDNR6000202884

Well Reference #:	180827	Aquifer Elevation (ft):	791
Bailer Water Production (gal/min):	0	Depth to Bedrock (ft):	0
Pump Type:	Not Reported	Pump Water Production (gal/min):	30

GEOCHECK® - PHYSICAL SETTING SOURCE MAP FINDINGS

Screen Length (ft):	4.5	Screen Diameter:	3
Static Water Level:	21	Well Depth (ft):	49
Owner:	RAYMOND MARSHALL - O.E. DAVIS		
PLSS Survey Reserve #:	0	PLSS Reserve Name:	Not Reported
Drawdown after Bailer:	0	Hours Bailer Test:	0
Casing Diameter:	4.5	Casing Length:	47
Casing Material:	Not Reported	Depth to Grout:	0
Grout Method:	Not Reported	Liner Diameter (in):	4
Liner Length (ft):	47	Depth of Pump Setting:	0
Pump Test Drawdown (ft):	22	Hours Tested:	3
Date Completed:	17-JUL-60	Ground Elevation:	840

X155
East
1/2 - 1 Mile
Lower

IN WELLS INLIT4000071561

iLITH ID:	71565	Agency ID:	180891
Elevation (ft):	840	Lithological Total Depth:	49
Drilled Depth:	49	Static Water Level:	21
Completion Date:	1960-07-14 00:00:00	Driller Name:	Overleese Water Service
Record Source:	IDNR	Bedrock Depth:	0

X156
East
1/2 - 1 Mile
Lower

IN WELLS INDNR6000202883

Well Reference #:	180891	Aquifer Elevation (ft):	791
Bailer Water Production (gal/min):	0	Depth to Bedrock (ft):	0
Pump Type:	Not Reported	Pump Water Production (gal/min):	30
Screen Length (ft):	4.5	Screen Diameter:	3
Static Water Level:	21	Well Depth (ft):	49
Owner:	RAYMOND MARSHALL		
PLSS Survey Reserve #:	0	PLSS Reserve Name:	Not Reported
Drawdown after Bailer:	0	Hours Bailer Test:	0
Casing Diameter:	4.5	Casing Length:	48
Casing Material:	Not Reported	Depth to Grout:	0
Grout Method:	Not Reported	Liner Diameter (in):	4
Liner Length (ft):	48	Depth of Pump Setting:	0
Pump Test Drawdown (ft):	22	Hours Tested:	2
Date Completed:	14-JUL-60	Ground Elevation:	840

157
North
1/2 - 1 Mile
Higher

IN WELLS INDNR6000203112

Well Reference #:	427468	Aquifer Elevation (ft):	0
Bailer Water Production (gal/min):	0	Depth to Bedrock (ft):	0
Pump Type:	Not Reported	Pump Water Production (gal/min):	25
Screen Length (ft):	4	Screen Diameter:	4
Static Water Level:	30	Well Depth (ft):	158
Owner:	Doug Haskett	PLSS Survey Reserve #:	0
PLSS Reserve Name:	Not Reported	Drawdown after Bailer:	0
Hours Bailer Test:	0	Casing Diameter:	4

GEOCHECK® - PHYSICAL SETTING SOURCE MAP FINDINGS

Casing Length:	154	Casing Material:	PVC
Depth to Grout:	130	Grout Method:	Bentonite
Liner Diameter (in):	0	Liner Length (ft):	0
Depth of Pump Setting:	60	Pump Test Drawdown (ft):	0
Hours Tested:	1	Date Completed:	16-JUN-11
Ground Elevation:	0		

V158
NE
1/2 - 1 Mile
Higher

IN WELLS INLIT4000068704

iLITH ID:	68708	Agency ID:	171842
Elevation (ft):	855	Lithological Total Depth:	270
Drilled Depth:	270	Static Water Level:	25
Completion Date:	1980-01-18 00:00:00	Driller Name:	Brown Well Drilling Services
Record Source:	IDNR	Bedrock Depth:	260

Z159
South
1/2 - 1 Mile
Lower

IN WELLS INDNR6000077159

Well Reference #:	180974	Aquifer Elevation (ft):	775
Bailer Water Production (gal/min):	0	Depth to Bedrock (ft):	0
Pump Type:	Not Reported	Pump Water Production (gal/min):	12
Screen Length (ft):	4	Screen Diameter:	3
Static Water Level:	30	Well Depth (ft):	60
Owner:	WAYNE R HAMMOND	PLSS Survey Reserve #:	0
PLSS Reserve Name:	Not Reported	Drawdown after Bailer:	0
Hours Bailer Test:	0	Casing Diameter:	4
Casing Length:	58	Casing Material:	Not Reported
Depth to Grout:	0	Grout Method:	Not Reported
Liner Diameter (in):	0	Liner Length (ft):	0
Depth of Pump Setting:	0	Pump Test Drawdown (ft):	0
Hours Tested:	24	Date Completed:	21-MAR-72
Ground Elevation:	835		

V160
NE
1/2 - 1 Mile
Higher

IN WELLS INDNR6000203066

Well Reference #:	171842	Aquifer Elevation (ft):	0
Bailer Water Production (gal/min):	10	Depth to Bedrock (ft):	595
Pump Type:	Not Reported	Pump Water Production (gal/min):	0
Screen Length (ft):	0	Screen Diameter:	0
Static Water Level:	25	Well Depth (ft):	270
Owner:	GERALD D. BOHR	PLSS Survey Reserve #:	0
PLSS Reserve Name:	Not Reported	Drawdown after Bailer:	5
Hours Bailer Test:	1	Casing Diameter:	4
Casing Length:	265	Casing Material:	Not Reported
Depth to Grout:	0	Grout Method:	Not Reported
Liner Diameter (in):	0	Liner Length (ft):	0
Depth of Pump Setting:	0	Pump Test Drawdown (ft):	0
Hours Tested:	0	Date Completed:	18-JAN-80

GEOCHECK® - PHYSICAL SETTING SOURCE MAP FINDINGS

Ground Elevation: 855

Z161
South
1/2 - 1 Mile
Lower

IN WELLS **INLIT4000071589**

iLITH ID:	71593	Agency ID:	180974
Elevation (ft):	835	Lithological Total Depth:	60
Drilled Depth:	60	Static Water Level:	30
Completion Date:	1972-03-21 00:00:00	Driller Name:	Wallace Well Drilling Service
Record Source:	IDNR	Bedrock Depth:	0

X162
East
1/2 - 1 Mile
Lower

IN WELLS **INDNR6000202911**

Well Reference #:	47616	Aquifer Elevation (ft):	0
Bailer Water Production (gal/min):	0	Depth to Bedrock (ft):	0
Pump Type:	Not Reported	Pump Water Production (gal/min):	20
Screen Length (ft):	4	Screen Diameter:	4
Static Water Level:	20	Well Depth (ft):	58
Owner:	M L JARRETT	PLSS Survey Reserve #:	0
PLSS Reserve Name:	Not Reported	Drawdown after Bailer:	0
Hours Bailer Test:	0	Casing Diameter:	4
Casing Length:	54	Casing Material:	PVC
Depth to Grout:	0	Grout Method:	BNSL
Liner Diameter (in):	0	Liner Length (ft):	0
Depth of Pump Setting:	40	Pump Test Drawdown (ft):	0
Hours Tested:	1	Date Completed:	26-OCT-93
Ground Elevation:	0		

V163
NE
1/2 - 1 Mile
Higher

IN WELLS **INLIT4000064998**

iLITH ID:	65002	Agency ID:	160699
Elevation (ft):	0	Lithological Total Depth:	162
Drilled Depth:	162	Static Water Level:	50
Completion Date:	1978-06-01 00:00:00	Driller Name:	Hamilton Well and Pump
Record Source:	IDNR	Bedrock Depth:	0

V164
NE
1/2 - 1 Mile
Higher

IN WELLS **INDNR6000203065**

Well Reference #:	160699	Aquifer Elevation (ft):	690
Bailer Water Production (gal/min):	0	Depth to Bedrock (ft):	0
Pump Type:	Not Reported	Pump Water Production (gal/min):	10
Screen Length (ft):	2	Screen Diameter:	4
Static Water Level:	50	Well Depth (ft):	162

GEOCHECK® - PHYSICAL SETTING SOURCE MAP FINDINGS

Owner:	DAN DENBO	PLSS Survey Reserve #:	0
PLSS Reserve Name:	Not Reported	Drawdown after Bailer:	0
Hours Bailer Test:	0	Casing Diameter:	4
Casing Length:	160	Casing Material:	Not Reported
Depth to Grout:	0	Grout Method:	Not Reported
Liner Diameter (in):	0	Liner Length (ft):	0
Depth of Pump Setting:	0	Pump Test Drawdown (ft):	0
Hours Tested:	1	Date Completed:	01-JUN-78
Ground Elevation:	852		

AA165
WSW
1/2 - 1 Mile
Higher

IN WELLS INDNR6000202757

Well Reference #:	353156	Aquifer Elevation (ft):	0
Bailer Water Production (gal/min):	0	Depth to Bedrock (ft):	0
Pump Type:	Not Reported	Pump Water Production (gal/min):	15
Screen Length (ft):	4	Screen Diameter:	4
Static Water Level:	45	Well Depth (ft):	133
Owner:	RAY MERLAU	PLSS Survey Reserve #:	0
PLSS Reserve Name:	Not Reported	Drawdown after Bailer:	0
Hours Bailer Test:	0	Casing Diameter:	4
Casing Length:	129	Casing Material:	PVC
Depth to Grout:	0	Grout Method:	BNSL
Liner Diameter (in):	0	Liner Length (ft):	0
Depth of Pump Setting:	85	Pump Test Drawdown (ft):	0
Hours Tested:	2	Date Completed:	02-JUL-01
Ground Elevation:	0		

AA166
WSW
1/2 - 1 Mile
Higher

IN WELLS INDNR6000202758

Well Reference #:	2267	Aquifer Elevation (ft):	0
Bailer Water Production (gal/min):	0	Depth to Bedrock (ft):	0
Pump Type:	Not Reported	Pump Water Production (gal/min):	20
Screen Length (ft):	4	Screen Diameter:	4
Static Water Level:	30	Well Depth (ft):	84
Owner:	CHRIS AND DEANA ISAACS		
PLSS Survey Reserve #:	0	PLSS Reserve Name:	Not Reported
Drawdown after Bailer:	0	Hours Bailer Test:	0
Casing Diameter:	4	Casing Length:	80
Casing Material:	PVC	Depth to Grout:	0
Grout Method:	BENSEAL	Liner Diameter (in):	0
Liner Length (ft):	0	Depth of Pump Setting:	60
Pump Test Drawdown (ft):	0	Hours Tested:	1
Date Completed:	11-FEB-92	Ground Elevation:	0

GEOCHECK® - PHYSICAL SETTING SOURCE MAP FINDINGS

Map ID
Direction
Distance
Elevation

Database EDR ID Number

Y167
WSW
1/2 - 1 Mile
Higher

IN WELLS INDNR6000202748

Well Reference #:	295877	Aquifer Elevation (ft):	680
Bailer Water Production (gal/min):	0	Depth to Bedrock (ft):	0
Pump Type:	Not Reported	Pump Water Production (gal/min):	550
Screen Length (ft):	20	Screen Diameter:	10
Static Water Level:	38	Well Depth (ft):	180
Owner:	Not Reported	PLSS Survey Reserve #:	0
PLSS Reserve Name:	Not Reported	Drawdown after Bailer:	0
Hours Bailer Test:	0	Casing Diameter:	10
Casing Length:	160	Casing Material:	STEEL
Depth to Grout:	0	Grout Method:	BNSL
Liner Diameter (in):	0	Liner Length (ft):	0
Depth of Pump Setting:	105	Pump Test Drawdown (ft):	6
Hours Tested:	24	Date Completed:	10-JUL-97
Ground Elevation:	860		

X168
East
1/2 - 1 Mile
Lower

IN WELLS INDNR6000202886

Well Reference #:	242132	Aquifer Elevation (ft):	0
Bailer Water Production (gal/min):	0	Depth to Bedrock (ft):	0
Pump Type:	Not Reported	Pump Water Production (gal/min):	15
Screen Length (ft):	4	Screen Diameter:	4
Static Water Level:	25	Well Depth (ft):	42
Owner:	WELKER	PLSS Survey Reserve #:	0
PLSS Reserve Name:	Not Reported	Drawdown after Bailer:	0
Hours Bailer Test:	0	Casing Diameter:	4
Casing Length:	38	Casing Material:	PVC
Depth to Grout:	0	Grout Method:	BENSEAL
Liner Diameter (in):	0	Liner Length (ft):	0
Depth of Pump Setting:	36	Pump Test Drawdown (ft):	0
Hours Tested:	1	Date Completed:	30-AUG-91
Ground Elevation:	0		

Z169
South
1/2 - 1 Mile
Lower

IN WELLS INDNR6000077155

Well Reference #:	180979	Aquifer Elevation (ft):	765
Bailer Water Production (gal/min):	0	Depth to Bedrock (ft):	0
Pump Type:	Not Reported	Pump Water Production (gal/min):	20
Screen Length (ft):	5	Screen Diameter:	4
Static Water Level:	25	Well Depth (ft):	70
Owner:	C. FLY	PLSS Survey Reserve #:	0
PLSS Reserve Name:	Not Reported	Drawdown after Bailer:	0
Hours Bailer Test:	0	Casing Diameter:	4
Casing Length:	0	Casing Material:	Not Reported
Depth to Grout:	0	Grout Method:	Not Reported
Liner Diameter (in):	0	Liner Length (ft):	0

GEOCHECK® - PHYSICAL SETTING SOURCE MAP FINDINGS

Depth of Pump Setting:	0	Pump Test Drawdown (ft):	0
Hours Tested:	0	Date Completed:	29-FEB-72
Ground Elevation:	835		

Z170
South
1/2 - 1 Mile
Lower

IN WELLS INLIT4000071590

iLITH ID:	71594	Agency ID:	180979
Elevation (ft):	835	Lithological Total Depth:	70
Drilled Depth:	70	Static Water Level:	25
Completion Date:	1972-02-29 00:00:00	Driller Name:	Matlock Drilling
Record Source:	IDNR	Bedrock Depth:	0

171
NE
1/2 - 1 Mile
Lower

IN WELLS INDNR6000203063

Well Reference #:	171827	Aquifer Elevation (ft):	685
Bailer Water Production (gal/min):	0	Depth to Bedrock (ft):	0
Pump Type:	Not Reported	Pump Water Production (gal/min):	10
Screen Length (ft):	3	Screen Diameter:	4
Static Water Level:	65	Well Depth (ft):	165
Owner:	HULSE	PLSS Survey Reserve #:	0
PLSS Reserve Name:	Not Reported	Drawdown after Bailer:	0
Hours Bailer Test:	0	Casing Diameter:	4
Casing Length:	162	Casing Material:	Not Reported
Depth to Grout:	0	Grout Method:	Not Reported
Liner Diameter (in):	0	Liner Length (ft):	0
Depth of Pump Setting:	0	Pump Test Drawdown (ft):	0
Hours Tested:	1	Date Completed:	07-SEP-79
Ground Elevation:	850		

Y172
WSW
1/2 - 1 Mile
Higher

IN WELLS INPWS0000000722

PWS ID:	5230008	Well #:	1
Well Name:	Not Reported	Method Code:	G3a
Tier 1 Desc:	Facility	Tier 2 Desc:	Regulated Unit
Tier 3 Desc:	Point Source		

Y173
WSW
1/2 - 1 Mile
Higher

IN WELLS INPWS0000000721

PWS ID:	5230008	Well #:	2
Well Name:	Not Reported	Method Code:	G3a
Tier 1 Desc:	Facility	Tier 2 Desc:	Regulated Unit
Tier 3 Desc:	Point Source		

GEOCHECK® - PHYSICAL SETTING SOURCE MAP FINDINGS

Map ID
Direction
Distance
Elevation

Database EDR ID Number

X174
East
1/2 - 1 Mile
Lower

IN WELLS INLIT4000071544

iLITH ID:	71548	Agency ID:	180866
Elevation (ft):	840	Lithological Total Depth:	132
Drilled Depth:	132	Static Water Level:	32
Completion Date:	1968-03-18 00:00:00	Driller Name:	Cooper Well Service
Record Source:	IDNR	Bedrock Depth:	0

X175
East
1/2 - 1 Mile
Lower

IN WELLS INDNR6000202889

Well Reference #:	180866	Aquifer Elevation (ft):	708
Bailer Water Production (gal/min):	0	Depth to Bedrock (ft):	0
Pump Type:	Not Reported	Pump Water Production (gal/min):	7
Screen Length (ft):	4.5	Screen Diameter:	3
Static Water Level:	32	Well Depth (ft):	132
Owner:	EMMANUAL WILLIAMS		
PLSS Survey Reserve #:	0	PLSS Reserve Name:	Not Reported
Drawdown after Bailer:	0	Hours Bailer Test:	0
Casing Diameter:	4	Casing Length:	18
Casing Material:	Not Reported	Depth to Grout:	0
Grout Method:	Not Reported	Liner Diameter (in):	0
Liner Length (ft):	0	Depth of Pump Setting:	0
Pump Test Drawdown (ft):	12	Hours Tested:	12
Date Completed:	18-MAR-68	Ground Elevation:	840

AB176
NNE
1/2 - 1 Mile
Higher

IN WELLS INLIT4000065005

iLITH ID:	65009	Agency ID:	160719
Elevation (ft):	860	Lithological Total Depth:	64
Drilled Depth:	64	Static Water Level:	27
Completion Date:	Not Reported	Driller Name:	Fort - Ora and Son
Record Source:	IDNR	Bedrock Depth:	0

AB177
NNE
1/2 - 1 Mile
Higher

IN WELLS INDNR6000203108

Well Reference #:	160719	Aquifer Elevation (ft):	796
Bailer Water Production (gal/min):	0	Depth to Bedrock (ft):	0
Pump Type:	Not Reported	Pump Water Production (gal/min):	12
Screen Length (ft):	4.5	Screen Diameter:	3
Static Water Level:	27	Well Depth (ft):	64
Owner:	HUGH COLE	PLSS Survey Reserve #:	0
PLSS Reserve Name:	Not Reported	Drawdown after Bailer:	0

GEOCHECK® - PHYSICAL SETTING SOURCE MAP FINDINGS

Hours Bailer Test:	0	Casing Diameter:	0
Casing Length:	0	Casing Material:	Not Reported
Depth to Grout:	0	Grout Method:	Not Reported
Liner Diameter (in):	4	Liner Length (ft):	62
Depth of Pump Setting:	0	Pump Test Drawdown (ft):	0
Hours Tested:	1	Date Completed:	Not Reported
Ground Elevation:	860		

X178
East
1/2 - 1 Mile
Lower

IN WELLS INLIT4000094497

iLITH ID:	94501	Agency ID:	225602
Elevation (ft):	841	Lithological Total Depth:	42
Drilled Depth:	42	Static Water Level:	25
Completion Date:	1991-10-15 00:00:00	Driller Name:	Wallace Well Drilling Service
Record Source:	IDNR	Bedrock Depth:	0

X179
East
1/2 - 1 Mile
Lower

IN WELLS INDNR6000202888

Well Reference #:	225602	Aquifer Elevation (ft):	799
Bailer Water Production (gal/min):	0	Depth to Bedrock (ft):	0
Pump Type:	Not Reported	Pump Water Production (gal/min):	20
Screen Length (ft):	4	Screen Diameter:	4
Static Water Level:	25	Well Depth (ft):	42
Owner:	WELKER	PLSS Survey Reserve #:	0
PLSS Reserve Name:	Not Reported	Drawdown after Bailer:	0
Hours Bailer Test:	0	Casing Diameter:	4
Casing Length:	38	Casing Material:	PVC
Depth to Grout:	0	Grout Method:	BNSL
Liner Diameter (in):	0	Liner Length (ft):	0
Depth of Pump Setting:	38	Pump Test Drawdown (ft):	0
Hours Tested:	1	Date Completed:	15-OCT-91
Ground Elevation:	841		

AC180
East
1/2 - 1 Mile
Lower

IN WELLS INLIT4000071531

iLITH ID:	71535	Agency ID:	180837
Elevation (ft):	834	Lithological Total Depth:	140
Drilled Depth:	140	Static Water Level:	10
Completion Date:	1988-10-30 00:00:00	Driller Name:	Wallace Well Drilling Service
Record Source:	IDNR	Bedrock Depth:	0

GEOCHECK® - PHYSICAL SETTING SOURCE MAP FINDINGS

Map ID
Direction
Distance
Elevation

Database EDR ID Number

AC181
East
1/2 - 1 Mile
Lower

IN WELLS INDNR6000202840

Well Reference #:	180837	Aquifer Elevation (ft):	694
Bailer Water Production (gal/min):	0	Depth to Bedrock (ft):	0
Pump Type:	Not Reported	Pump Water Production (gal/min):	50
Screen Length (ft):	4	Screen Diameter:	5
Static Water Level:	10	Well Depth (ft):	140
Owner:	VERNON SCHAKEL	PLSS Survey Reserve #:	0
PLSS Reserve Name:	Not Reported	Drawdown after Bailer:	0
Hours Bailer Test:	0	Casing Diameter:	5
Casing Length:	135	Casing Material:	PVC
Depth to Grout:	100	Grout Method:	WYO BEN
Liner Diameter (in):	0	Liner Length (ft):	0
Depth of Pump Setting:	50	Pump Test Drawdown (ft):	0
Hours Tested:	2	Date Completed:	30-OCT-88
Ground Elevation:	834		

182
NNE
1/2 - 1 Mile
Higher

IN WELLS INDNR6000203107

Well Reference #:	388067	Aquifer Elevation (ft):	0
Bailer Water Production (gal/min):	0	Depth to Bedrock (ft):	0
Pump Type:	Not Reported	Pump Water Production (gal/min):	30
Screen Length (ft):	4	Screen Diameter:	4
Static Water Level:	18	Well Depth (ft):	155
Owner:	DOUG REAMS	PLSS Survey Reserve #:	0
PLSS Reserve Name:	Not Reported	Drawdown after Bailer:	0
Hours Bailer Test:	0	Casing Diameter:	4
Casing Length:	151	Casing Material:	PVC
Depth to Grout:	0	Grout Method:	BENSEAL
Liner Diameter (in):	0	Liner Length (ft):	0
Depth of Pump Setting:	50	Pump Test Drawdown (ft):	0
Hours Tested:	1	Date Completed:	17-MAY-04
Ground Elevation:	0		

AD183
ENE
1/2 - 1 Mile
Lower

IN WELLS INDNR6000202926

Well Reference #:	393962	Aquifer Elevation (ft):	0
Bailer Water Production (gal/min):	0	Depth to Bedrock (ft):	0
Pump Type:	Not Reported	Pump Water Production (gal/min):	35
Screen Length (ft):	4	Screen Diameter:	4
Static Water Level:	20	Well Depth (ft):	55
Owner:	WOODY & JULIE CARUTHERS		
PLSS Survey Reserve #:	0	PLSS Reserve Name:	Not Reported
Drawdown after Bailer:	0	Hours Bailer Test:	0
Casing Diameter:	4	Casing Length:	51
Casing Material:	PVC	Depth to Grout:	45
Grout Method:	GROUT-WELL	Liner Diameter (in):	0

GEOCHECK® - PHYSICAL SETTING SOURCE MAP FINDINGS

Liner Length (ft):	0	Depth of Pump Setting:	0
Pump Test Drawdown (ft):	25	Hours Tested:	1
Date Completed:	18-JUL-05	Ground Elevation:	0

AE184
NE
1/2 - 1 Mile
Lower

IN WELLS INLIT4000068678

iLITH ID:	68682	Agency ID:	171763
Elevation (ft):	843	Lithological Total Depth:	124
Drilled Depth:	124	Static Water Level:	25
Completion Date:	1987-02-23 00:00:00	Driller Name:	Brown Well Drilling Services
Record Source:	IDNR	Bedrock Depth:	0

AE185
NE
1/2 - 1 Mile
Lower

IN WELLS INDNR6000203051

Well Reference #:	171763	Aquifer Elevation (ft):	719
Bailer Water Production (gal/min):	10	Depth to Bedrock (ft):	0
Pump Type:	Not Reported	Pump Water Production (gal/min):	0
Screen Length (ft):	5.25	Screen Diameter:	3
Static Water Level:	25	Well Depth (ft):	124
Owner:	LARRY JONES	PLSS Survey Reserve #:	0
PLSS Reserve Name:	Not Reported	Drawdown after Bailer:	7
Hours Bailer Test:	1	Casing Diameter:	4
Casing Length:	124	Casing Material:	Not Reported
Depth to Grout:	0	Grout Method:	Not Reported
Liner Diameter (in):	0	Liner Length (ft):	0
Depth of Pump Setting:	0	Pump Test Drawdown (ft):	0
Hours Tested:	0	Date Completed:	23-FEB-87
Ground Elevation:	843		

186
SE
1/2 - 1 Mile
Lower

IN WELLS INDNR6000077186

Well Reference #:	366688	Aquifer Elevation (ft):	0
Bailer Water Production (gal/min):	0	Depth to Bedrock (ft):	0
Pump Type:	Not Reported	Pump Water Production (gal/min):	35
Screen Length (ft):	4	Screen Diameter:	4
Static Water Level:	-1	Well Depth (ft):	150
Owner:	JERRY SKILMAN	PLSS Survey Reserve #:	0
PLSS Reserve Name:	Not Reported	Drawdown after Bailer:	0
Hours Bailer Test:	0	Casing Diameter:	4
Casing Length:	146	Casing Material:	PVC
Depth to Grout:	140	Grout Method:	GROUT WELL
Liner Diameter (in):	0	Liner Length (ft):	0
Depth of Pump Setting:	20	Pump Test Drawdown (ft):	5
Hours Tested:	1	Date Completed:	18-SEP-02
Ground Elevation:	0		

GEOCHECK® - PHYSICAL SETTING SOURCE MAP FINDINGS

Map ID
Direction
Distance
Elevation

Database EDR ID Number

AB187
NNE
1/2 - 1 Mile
Higher

IN WELLS INDNR6000203109

Well Reference #:	305183	Aquifer Elevation (ft):	0
Bailer Water Production (gal/min):	0	Depth to Bedrock (ft):	0
Pump Type:	Not Reported	Pump Water Production (gal/min):	30
Screen Length (ft):	2	Screen Diameter:	4
Static Water Level:	45	Well Depth (ft):	78
Owner:	KEVIN & ROBIN HOFMANN		
PLSS Survey Reserve #:	0	PLSS Reserve Name:	Not Reported
Drawdown after Bailer:	0	Hours Bailer Test:	0
Casing Diameter:	4	Casing Length:	76
Casing Material:	PVC	Depth to Grout:	70
Grout Method:	GROUT WELL	Liner Diameter (in):	0
Liner Length (ft):	0	Depth of Pump Setting:	70
Pump Test Drawdown (ft):	50	Hours Tested:	1
Date Completed:	03-NOV-97	Ground Elevation:	0

AD188
East
1/2 - 1 Mile
Lower

IN WELLS INLIT4000071535

iLITH ID:	71539	Agency ID:	180847
Elevation (ft):	840	Lithological Total Depth:	85
Drilled Depth:	85	Static Water Level:	30
Completion Date:	1976-09-22 00:00:00	Driller Name:	Brown Well Drilling Services
Record Source:	IDNR	Bedrock Depth:	0

AD189
East
1/2 - 1 Mile
Lower

IN WELLS INDNR6000202918

Well Reference #:	180847	Aquifer Elevation (ft):	755
Bailer Water Production (gal/min):	10	Depth to Bedrock (ft):	0
Pump Type:	Not Reported	Pump Water Production (gal/min):	0
Screen Length (ft):	4.08	Screen Diameter:	3
Static Water Level:	30	Well Depth (ft):	85
Owner:	HARRY GUMDRUM	PLSS Survey Reserve #:	0
PLSS Reserve Name:	Not Reported	Drawdown after Bailer:	20
Hours Bailer Test:	1	Casing Diameter:	4
Casing Length:	85	Casing Material:	Not Reported
Depth to Grout:	0	Grout Method:	Not Reported
Liner Diameter (in):	0	Liner Length (ft):	0
Depth of Pump Setting:	0	Pump Test Drawdown (ft):	0
Hours Tested:	0	Date Completed:	22-SEP-76
Ground Elevation:	840		

GEOCHECK® - PHYSICAL SETTING SOURCE MAP FINDINGS

Map ID
 Direction
 Distance
 Elevation

Database EDR ID Number

AE190
NE
 1/2 - 1 Mile
 Lower

IN WELLS INLIT4000068706

iLITH ID:	68710	Agency ID:	171852
Elevation (ft):	841	Lithological Total Depth:	143
Drilled Depth:	143	Static Water Level:	0
Completion Date:	1977-11-11 00:00:00	Driller Name:	Hamilton Well and Pump
Record Source:	IDNR	Bedrock Depth:	0

AE191
NE
 1/2 - 1 Mile
 Lower

IN WELLS INDNR6000203059

Well Reference #:	171852	Aquifer Elevation (ft):	698
Bailer Water Production (gal/min):	0	Depth to Bedrock (ft):	0
Pump Type:	Not Reported	Pump Water Production (gal/min):	10
Screen Length (ft):	2	Screen Diameter:	4
Static Water Level:	0	Well Depth (ft):	143
Owner:	LOT #15	PLSS Survey Reserve #:	0
PLSS Reserve Name:	Not Reported	Drawdown after Bailer:	0
Hours Bailer Test:	0	Casing Diameter:	4
Casing Length:	141	Casing Material:	Not Reported
Depth to Grout:	0	Grout Method:	Not Reported
Liner Diameter (in):	0	Liner Length (ft):	0
Depth of Pump Setting:	0	Pump Test Drawdown (ft):	0
Hours Tested:	1	Date Completed:	11-NOV-77
Ground Elevation:	841		

AD192
ENE
 1/2 - 1 Mile
 Lower

IN WELLS INDNR6000202927

Well Reference #:	305829	Aquifer Elevation (ft):	0
Bailer Water Production (gal/min):	0	Depth to Bedrock (ft):	0
Pump Type:	Not Reported	Pump Water Production (gal/min):	40
Screen Length (ft):	3	Screen Diameter:	4
Static Water Level:	25	Well Depth (ft):	43
Owner:	WALTER H HIOTT	PLSS Survey Reserve #:	0
PLSS Reserve Name:	Not Reported	Drawdown after Bailer:	0
Hours Bailer Test:	0	Casing Diameter:	4
Casing Length:	40	Casing Material:	PVC
Depth to Grout:	33	Grout Method:	GROUT WELL
Liner Diameter (in):	0	Liner Length (ft):	0
Depth of Pump Setting:	35	Pump Test Drawdown (ft):	27
Hours Tested:	1	Date Completed:	23-FEB-98
Ground Elevation:	0		

GEOCHECK® - PHYSICAL SETTING SOURCE MAP FINDINGS

Map ID
Direction
Distance
Elevation

Database EDR ID Number

AF193
SSE
1/2 - 1 Mile
Lower

IN WELLS INDNR6000077154

Well Reference #:	180999	Aquifer Elevation (ft):	759
Bailer Water Production (gal/min):	10	Depth to Bedrock (ft):	0
Pump Type:	Not Reported	Pump Water Production (gal/min):	0
Screen Length (ft):	4.25	Screen Diameter:	3
Static Water Level:	15	Well Depth (ft):	71
Owner:	EDDIE PUTZ	PLSS Survey Reserve #:	0
PLSS Reserve Name:	Not Reported	Drawdown after Bailer:	6
Hours Bailer Test:	1	Casing Diameter:	4
Casing Length:	71	Casing Material:	Not Reported
Depth to Grout:	0	Grout Method:	Not Reported
Liner Diameter (in):	0	Liner Length (ft):	0
Depth of Pump Setting:	0	Pump Test Drawdown (ft):	0
Hours Tested:	0	Date Completed:	27-APR-87
Ground Elevation:	830		

AF194
SSE
1/2 - 1 Mile
Lower

IN WELLS INLIT4000071596

iLITH ID:	71600	Agency ID:	180999
Elevation (ft):	830	Lithological Total Depth:	71
Drilled Depth:	71	Static Water Level:	15
Completion Date:	1987-04-27 00:00:00	Driller Name:	Brown Well Drilling Services
Record Source:	IDNR	Bedrock Depth:	0

AF195
SSE
1/2 - 1 Mile
Lower

IN WELLS INDNR6000077151

Well Reference #:	181014	Aquifer Elevation (ft):	759
Bailer Water Production (gal/min):	10	Depth to Bedrock (ft):	0
Pump Type:	Not Reported	Pump Water Production (gal/min):	0
Screen Length (ft):	5	Screen Diameter:	4
Static Water Level:	20	Well Depth (ft):	0
Owner:	JAMES THINTON	PLSS Survey Reserve #:	0
PLSS Reserve Name:	Not Reported	Drawdown after Bailer:	0
Hours Bailer Test:	1	Casing Diameter:	4
Casing Length:	75	Casing Material:	Not Reported
Depth to Grout:	0	Grout Method:	Not Reported
Liner Diameter (in):	0	Liner Length (ft):	0
Depth of Pump Setting:	60	Pump Test Drawdown (ft):	0
Hours Tested:	0	Date Completed:	03-JAN-84
Ground Elevation:	834		

GEOCHECK® - PHYSICAL SETTING SOURCE MAP FINDINGS

Map ID
Direction
Distance
Elevation

Database EDR ID Number

AF196
SSE
1/2 - 1 Mile
Lower

IN WELLS INDNR6000077144

Well Reference #:	180954	Aquifer Elevation (ft):	763
Bailer Water Production (gal/min):	0	Depth to Bedrock (ft):	0
Pump Type:	Not Reported	Pump Water Production (gal/min):	25
Screen Length (ft):	4	Screen Diameter:	4
Static Water Level:	30	Well Depth (ft):	70
Owner:	JAMES ROBERTS	PLSS Survey Reserve #:	0
PLSS Reserve Name:	Not Reported	Drawdown after Bailer:	0
Hours Bailer Test:	0	Casing Diameter:	4
Casing Length:	66	Casing Material:	Not Reported
Depth to Grout:	0	Grout Method:	Not Reported
Liner Diameter (in):	0	Liner Length (ft):	0
Depth of Pump Setting:	50	Pump Test Drawdown (ft):	0
Hours Tested:	0	Date Completed:	22-JUL-87
Ground Elevation:	833		

AF197
SSE
1/2 - 1 Mile
Lower

IN WELLS INLIT4000071603

iLITH ID:	71607	Agency ID:	181014
Elevation (ft):	834	Lithological Total Depth:	75
Drilled Depth:	0	Static Water Level:	20
Completion Date:	1984-01-03 00:00:00	Driller Name:	Matlock Drilling
Record Source:	IDNR	Bedrock Depth:	0

AG198
SSE
1/2 - 1 Mile
Lower

IN WELLS INLIT4000071582

iLITH ID:	71586	Agency ID:	180954
Elevation (ft):	833	Lithological Total Depth:	70
Drilled Depth:	70	Static Water Level:	30
Completion Date:	1987-07-22 00:00:00	Driller Name:	Wallace Well Drilling Service
Record Source:	IDNR	Bedrock Depth:	0

199
WSW
1/2 - 1 Mile
Higher

IN WELLS INDNR6000077188

Well Reference #:	278519	Aquifer Elevation (ft):	750
Bailer Water Production (gal/min):	0	Depth to Bedrock (ft):	0
Pump Type:	Not Reported	Pump Water Production (gal/min):	20
Screen Length (ft):	4	Screen Diameter:	4
Static Water Level:	40	Well Depth (ft):	106
Owner:	Not Reported	PLSS Survey Reserve #:	0
PLSS Reserve Name:	Not Reported	Drawdown after Bailer:	0

GEOCHECK® - PHYSICAL SETTING SOURCE MAP FINDINGS

Hours Bailer Test:	0	Casing Diameter:	4
Casing Length:	102	Casing Material:	PVC
Depth to Grout:	90	Grout Method:	BENSEAL
Liner Diameter (in):	0	Liner Length (ft):	0
Depth of Pump Setting:	70	Pump Test Drawdown (ft):	0
Hours Tested:	1	Date Completed:	10-JUL-96
Ground Elevation:	856		

AF200
SSE
1/2 - 1 Mile
Lower

IN WELLS INDNR6000077153

Well Reference #:	181004	Aquifer Elevation (ft):	0
Bailer Water Production (gal/min):	0	Depth to Bedrock (ft):	677
Pump Type:	Not Reported	Pump Water Production (gal/min):	10
Screen Length (ft):	0	Screen Diameter:	0
Static Water Level:	7	Well Depth (ft):	153
Owner:	Not Reported	PLSS Survey Reserve #:	0
PLSS Reserve Name:	Not Reported	Drawdown after Bailer:	0
Hours Bailer Test:	0	Casing Diameter:	4
Casing Length:	153	Casing Material:	PVC
Depth to Grout:	0	Grout Method:	Not Reported
Liner Diameter (in):	0	Liner Length (ft):	0
Depth of Pump Setting:	0	Pump Test Drawdown (ft):	83
Hours Tested:	1	Date Completed:	Not Reported
Ground Elevation:	830		

201
SSW
1/2 - 1 Mile
Lower

FED USGS USGS40000306983

Organization ID:	USGS-IN	Organization Name:	USGS Indiana Water Science Center
Monitor Location:	IDEM PESTICIDE SURVEY WELL 116		
Type:	Well		
Description:	EPA NATIONAL PEST. SURVEY, HANCOCK CO. -MRRISCH		
HUC:	05120204	Drainage Area:	Not Reported
Drainage Area Units:	Not Reported	Contrib Drainage Area:	Not Reported
Contrib Drainage Area Units:	Not Reported	Aquifer:	Not Reported
Formation Type:	Not Reported	Aquifer Type:	Not Reported
Construction Date:	Not Reported	Well Depth:	Not Reported
Well Depth Units:	Not Reported	Well Hole Depth:	Not Reported
Well Hole Depth Units:	Not Reported		

AG202
SSE
1/2 - 1 Mile
Lower

IN WELLS INDNR6000077139

Well Reference #:	180959	Aquifer Elevation (ft):	756
Bailer Water Production (gal/min):	0	Depth to Bedrock (ft):	0
Pump Type:	Not Reported	Pump Water Production (gal/min):	25
Screen Length (ft):	4	Screen Diameter:	4
Static Water Level:	25	Well Depth (ft):	0
Owner:	VIRGIL GILLHAM	PLSS Survey Reserve #:	0

GEOCHECK® - PHYSICAL SETTING SOURCE MAP FINDINGS

PLSS Reserve Name:	Not Reported	Drawdown after Bailer:	0
Hours Bailer Test:	0	Casing Diameter:	4
Casing Length:	74	Casing Material:	Not Reported
Depth to Grout:	0	Grout Method:	Not Reported
Liner Diameter (in):	0	Liner Length (ft):	0
Depth of Pump Setting:	50	Pump Test Drawdown (ft):	0
Hours Tested:	0	Date Completed:	23-OCT-84
Ground Elevation:	834		

AG203
SSE
1/2 - 1 Mile
Lower

IN WELLS INLIT4000071584

iLITH ID:	71588	Agency ID:	180959
Elevation (ft):	834	Lithological Total Depth:	78
Drilled Depth:	0	Static Water Level:	25
Completion Date:	1984-10-23 00:00:00	Driller Name:	Wallace Well Drilling Service
Record Source:	IDNR	Bedrock Depth:	0

204
NNE
1/2 - 1 Mile
Higher

IN WELLS INDNR6000203111

Well Reference #:	268888	Aquifer Elevation (ft):	0
Bailer Water Production (gal/min):	0	Depth to Bedrock (ft):	0
Pump Type:	Not Reported	Pump Water Production (gal/min):	100
Screen Length (ft):	4	Screen Diameter:	5
Static Water Level:	30	Well Depth (ft):	196
Owner:	HENRY YEE	PLSS Survey Reserve #:	0
PLSS Reserve Name:	Not Reported	Drawdown after Bailer:	0
Hours Bailer Test:	0	Casing Diameter:	5
Casing Length:	192	Casing Material:	PVC
Depth to Grout:	0	Grout Method:	BNSL
Liner Diameter (in):	0	Liner Length (ft):	0
Depth of Pump Setting:	60	Pump Test Drawdown (ft):	0
Hours Tested:	1	Date Completed:	24-OCT-95
Ground Elevation:	0		

AF205
SSE
1/2 - 1 Mile
Lower

IN WELLS INDNR6000077145

Well Reference #:	242127	Aquifer Elevation (ft):	775
Bailer Water Production (gal/min):	10	Depth to Bedrock (ft):	0
Pump Type:	Not Reported	Pump Water Production (gal/min):	0
Screen Length (ft):	4.25	Screen Diameter:	3
Static Water Level:	35	Well Depth (ft):	70
Owner:	EALY	PLSS Survey Reserve #:	0
PLSS Reserve Name:	Not Reported	Drawdown after Bailer:	5
Hours Bailer Test:	1	Casing Diameter:	4
Casing Length:	70	Casing Material:	Not Reported
Depth to Grout:	0	Grout Method:	Not Reported
Liner Diameter (in):	0	Liner Length (ft):	0

GEOCHECK® - PHYSICAL SETTING SOURCE MAP FINDINGS

Depth of Pump Setting:	0	Pump Test Drawdown (ft):	0
Hours Tested:	0	Date Completed:	05-MAR-80
Ground Elevation:	845		

AF206
SSE
1/2 - 1 Mile
Lower

IN WELLS INDNR6000077142

Well Reference #:	365503	Aquifer Elevation (ft):	0
Bailer Water Production (gal/min):	0	Depth to Bedrock (ft):	0
Pump Type:	Not Reported	Pump Water Production (gal/min):	35
Screen Length (ft):	4	Screen Diameter:	4
Static Water Level:	15	Well Depth (ft):	72
Owner:	RUTH ROOTS	PLSS Survey Reserve #:	0
PLSS Reserve Name:	Not Reported	Drawdown after Bailer:	0
Hours Bailer Test:	0	Casing Diameter:	4
Casing Length:	68	Casing Material:	PVC
Depth to Grout:	0	Grout Method:	BENSEAL
Liner Diameter (in):	0	Liner Length (ft):	0
Depth of Pump Setting:	40	Pump Test Drawdown (ft):	0
Hours Tested:	1	Date Completed:	15-AUG-02
Ground Elevation:	0		

AH207
NE
1/2 - 1 Mile
Lower

IN WELLS INDNR6000203048

Well Reference #:	160694	Aquifer Elevation (ft):	0
Bailer Water Production (gal/min):	10	Depth to Bedrock (ft):	0
Pump Type:	Not Reported	Pump Water Production (gal/min):	0
Screen Length (ft):	0	Screen Diameter:	3
Static Water Level:	14	Well Depth (ft):	133
Owner:	Not Reported	PLSS Survey Reserve #:	0
PLSS Reserve Name:	Not Reported	Drawdown after Bailer:	4
Hours Bailer Test:	1	Casing Diameter:	4
Casing Length:	0	Casing Material:	Not Reported
Depth to Grout:	0	Grout Method:	Not Reported
Liner Diameter (in):	0	Liner Length (ft):	0
Depth of Pump Setting:	0	Pump Test Drawdown (ft):	0
Hours Tested:	0	Date Completed:	18-NOV-75
Ground Elevation:	845		

AH208
NE
1/2 - 1 Mile
Lower

IN WELLS INDNR6000203049

Well Reference #:	242109	Aquifer Elevation (ft):	0
Bailer Water Production (gal/min):	0	Depth to Bedrock (ft):	0
Pump Type:	Not Reported	Pump Water Production (gal/min):	40
Screen Length (ft):	4	Screen Diameter:	4
Static Water Level:	10	Well Depth (ft):	130
Owner:	JUERGEN VOIGT	PLSS Survey Reserve #:	0
PLSS Reserve Name:	Not Reported	Drawdown after Bailer:	0

GEOCHECK® - PHYSICAL SETTING SOURCE MAP FINDINGS

Hours Bailer Test:	0	Casing Diameter:	4
Casing Length:	126	Casing Material:	PVC
Depth to Grout:	118	Grout Method:	ENVIROPLUG
Liner Diameter (in):	0	Liner Length (ft):	0
Depth of Pump Setting:	60	Pump Test Drawdown (ft):	50
Hours Tested:	1	Date Completed:	07-JUN-89
Ground Elevation:	0		

AF209
SSE
1/2 - 1 Mile
Lower

IN WELLS INDNR6000077147

Well Reference #:	181009	Aquifer Elevation (ft):	757
Bailer Water Production (gal/min):	0	Depth to Bedrock (ft):	0
Pump Type:	Not Reported	Pump Water Production (gal/min):	30
Screen Length (ft):	3	Screen Diameter:	4
Static Water Level:	10	Well Depth (ft):	70
Owner:	Not Reported	PLSS Survey Reserve #:	0
PLSS Reserve Name:	Not Reported	Drawdown after Bailer:	0
Hours Bailer Test:	0	Casing Diameter:	4
Casing Length:	67	Casing Material:	Not Reported
Depth to Grout:	0	Grout Method:	Not Reported
Liner Diameter (in):	0	Liner Length (ft):	0
Depth of Pump Setting:	0	Pump Test Drawdown (ft):	0
Hours Tested:	0	Date Completed:	22-JUL-80
Ground Elevation:	827		

AI210
ENE
1/2 - 1 Mile
Lower

IN WELLS INLIT4000068681

iLITH ID:	68685	Agency ID:	171772
Elevation (ft):	840	Lithological Total Depth:	130
Drilled Depth:	130	Static Water Level:	2
Completion Date:	1961-03-01 00:00:00	Driller Name:	Essex - J.
Record Source:	IDNR	Bedrock Depth:	0

AF211
SSE
1/2 - 1 Mile
Lower

IN WELLS INLIT4000071600

iLITH ID:	71604	Agency ID:	181009
Elevation (ft):	827	Lithological Total Depth:	70
Drilled Depth:	70	Static Water Level:	10
Completion Date:	1980-07-22 00:00:00	Driller Name:	Wallace Well Drilling Service
Record Source:	IDNR	Bedrock Depth:	0

GEOCHECK® - PHYSICAL SETTING SOURCE MAP FINDINGS

Map ID
Direction
Distance
Elevation

Database EDR ID Number

AI212
ENE
1/2 - 1 Mile
Lower

IN WELLS INDNR6000202931

Well Reference #:	171772	Aquifer Elevation (ft):	710
Bailer Water Production (gal/min):	0	Depth to Bedrock (ft):	0
Pump Type:	Not Reported	Pump Water Production (gal/min):	10
Screen Length (ft):	3	Screen Diameter:	3
Static Water Level:	2	Well Depth (ft):	130
Owner:	ALLEN VON ESSEN	PLSS Survey Reserve #:	0
PLSS Reserve Name:	Not Reported	Drawdown after Bailer:	0
Hours Bailer Test:	0	Casing Diameter:	4
Casing Length:	127.5	Casing Material:	Not Reported
Depth to Grout:	0	Grout Method:	Not Reported
Liner Diameter (in):	0	Liner Length (ft):	0
Depth of Pump Setting:	0	Pump Test Drawdown (ft):	8
Hours Tested:	3	Date Completed:	01-MAR-61
Ground Elevation:	840		

AJ213
South
1/2 - 1 Mile
Lower

IN WELLS INDNR6000077111

Well Reference #:	180989	Aquifer Elevation (ft):	788
Bailer Water Production (gal/min):	0	Depth to Bedrock (ft):	0
Pump Type:	Not Reported	Pump Water Production (gal/min):	10
Screen Length (ft):	5	Screen Diameter:	3
Static Water Level:	20	Well Depth (ft):	50
Owner:	T.E. PENDLETON	PLSS Survey Reserve #:	0
PLSS Reserve Name:	Not Reported	Drawdown after Bailer:	0
Hours Bailer Test:	0	Casing Diameter:	4
Casing Length:	0	Casing Material:	Not Reported
Depth to Grout:	0	Grout Method:	Not Reported
Liner Diameter (in):	0	Liner Length (ft):	0
Depth of Pump Setting:	0	Pump Test Drawdown (ft):	4
Hours Tested:	2	Date Completed:	29-AUG-72
Ground Elevation:	838		

AG214
SSE
1/2 - 1 Mile
Lower

IN WELLS INDNR6000077138

Well Reference #:	180949	Aquifer Elevation (ft):	765
Bailer Water Production (gal/min):	10	Depth to Bedrock (ft):	0
Pump Type:	Not Reported	Pump Water Production (gal/min):	0
Screen Length (ft):	4.25	Screen Diameter:	3
Static Water Level:	20	Well Depth (ft):	73
Owner:	LUYAERE CRITCHLOW	PLSS Survey Reserve #:	0
PLSS Survey Reserve #:	0	PLSS Reserve Name:	Not Reported
Drawdown after Bailer:	5	Hours Bailer Test:	1
Casing Diameter:	4	Casing Length:	73
Casing Material:	Not Reported	Depth to Grout:	0
Grout Method:	Not Reported	Liner Diameter (in):	0

GEOCHECK® - PHYSICAL SETTING SOURCE MAP FINDINGS

Liner Length (ft):	0	Depth of Pump Setting:	0
Pump Test Drawdown (ft):	0	Hours Tested:	0
Date Completed:	01-APR-87	Ground Elevation:	838

AJ215
South
1/2 - 1 Mile
Lower

IN WELLS INLIT4000071594

iLITH ID:	71598	Agency ID:	180989
Elevation (ft):	838	Lithological Total Depth:	50
Drilled Depth:	50	Static Water Level:	20
Completion Date:	1972-08-29 00:00:00	Driller Name:	Martin - C.A.
Record Source:	IDNR	Bedrock Depth:	0

AK216
North
1/2 - 1 Mile
Higher

IN WELLS INDNR6000203129

Well Reference #:	362844	Aquifer Elevation (ft):	0
Bailer Water Production (gal/min):	0	Depth to Bedrock (ft):	0
Pump Type:	Not Reported	Pump Water Production (gal/min):	25
Screen Length (ft):	4	Screen Diameter:	4
Static Water Level:	0	Well Depth (ft):	0
Owner:	Not Reported	PLSS Survey Reserve #:	0
PLSS Reserve Name:	Not Reported	Drawdown after Bailer:	0
Hours Bailer Test:	0	Casing Diameter:	0
Casing Length:	0	Casing Material:	PVC
Depth to Grout:	0	Grout Method:	BENSEAL
Liner Diameter (in):	0	Liner Length (ft):	0
Depth of Pump Setting:	0	Pump Test Drawdown (ft):	0
Hours Tested:	1	Date Completed:	03-APR-02
Ground Elevation:	0		

AK217
North
1/2 - 1 Mile
Higher

IN WELLS INDNR6000203130

Well Reference #:	47736	Aquifer Elevation (ft):	0
Bailer Water Production (gal/min):	0	Depth to Bedrock (ft):	0
Pump Type:	Not Reported	Pump Water Production (gal/min):	25
Screen Length (ft):	4	Screen Diameter:	4
Static Water Level:	45	Well Depth (ft):	170
Owner:	HAROLD POPE	PLSS Survey Reserve #:	0
PLSS Reserve Name:	Not Reported	Drawdown after Bailer:	0
Hours Bailer Test:	0	Casing Diameter:	4
Casing Length:	166	Casing Material:	PVC
Depth to Grout:	0	Grout Method:	BNSL
Liner Diameter (in):	0	Liner Length (ft):	0
Depth of Pump Setting:	65	Pump Test Drawdown (ft):	0
Hours Tested:	1	Date Completed:	08-OCT-93
Ground Elevation:	0		

GEOCHECK® - PHYSICAL SETTING SOURCE MAP FINDINGS

Map ID
 Direction
 Distance
 Elevation

Database EDR ID Number

AK218
North
1/2 - 1 Mile
Higher

IN WELLS INDNR6000203131

Well Reference #:	47752	Aquifer Elevation (ft):	0
Bailer Water Production (gal/min):	0	Depth to Bedrock (ft):	0
Pump Type:	Not Reported	Pump Water Production (gal/min):	25
Screen Length (ft):	4	Screen Diameter:	4
Static Water Level:	25	Well Depth (ft):	70
Owner:	BOB & CINDY CLARK		
PLSS Survey Reserve #:	0	PLSS Reserve Name:	Not Reported
Drawdown after Bailer:	0	Hours Bailer Test:	0
Casing Diameter:	4	Casing Length:	66
Casing Material:	PVC	Depth to Grout:	0
Grout Method:	BNSL	Liner Diameter (in):	0
Liner Length (ft):	0	Depth of Pump Setting:	50
Pump Test Drawdown (ft):	0	Hours Tested:	1
Date Completed:	13-APR-92	Ground Elevation:	0

AG219
SSE
1/2 - 1 Mile
Lower

IN WELLS INLIT4000071581

iLITH ID:	71585	Agency ID:	180949
Elevation (ft):	838	Lithological Total Depth:	73
Drilled Depth:	73	Static Water Level:	20
Completion Date:	1987-04-01 00:00:00	Driller Name:	Brown Well Drilling Services
Record Source:	IDNR	Bedrock Depth:	0

AL220
ESE
1/2 - 1 Mile
Lower

IN WELLS INLIT4000071567

iLITH ID:	71571	Agency ID:	180906
Elevation (ft):	820	Lithological Total Depth:	100
Drilled Depth:	100	Static Water Level:	-1
Completion Date:	Not Reported	Driller Name:	BLANK
Record Source:	IDNR	Bedrock Depth:	0

AL221
ESE
1/2 - 1 Mile
Lower

IN WELLS INDNR6000202755

Well Reference #:	180906	Aquifer Elevation (ft):	720
Bailer Water Production (gal/min):	10	Depth to Bedrock (ft):	0
Pump Type:	Not Reported	Pump Water Production (gal/min):	0
Screen Length (ft):	5	Screen Diameter:	3
Static Water Level:	-1	Well Depth (ft):	100
Owner:	Not Reported	PLSS Survey Reserve #:	0
PLSS Reserve Name:	Not Reported	Drawdown after Bailer:	15

GEOCHECK® - PHYSICAL SETTING SOURCE MAP FINDINGS

Hours Bailer Test:	1	Casing Diameter:	4
Casing Length:	96	Casing Material:	Not Reported
Depth to Grout:	0	Grout Method:	Not Reported
Liner Diameter (in):	0	Liner Length (ft):	0
Depth of Pump Setting:	0	Pump Test Drawdown (ft):	0
Hours Tested:	0	Date Completed:	Not Reported
Ground Elevation:	820		

AG222

SSE

1/2 - 1 Mile

Lower

IN WELLS

INDNR6000077137

Well Reference #:	180969	Aquifer Elevation (ft):	667
Bailer Water Production (gal/min):	10	Depth to Bedrock (ft):	0
Pump Type:	Not Reported	Pump Water Production (gal/min):	0
Screen Length (ft):	4.25	Screen Diameter:	3
Static Water Level:	9	Well Depth (ft):	165
Owner:	JERRY THOMPSON	PLSS Survey Reserve #:	0
PLSS Reserve Name:	Not Reported	Drawdown after Bailer:	3
Hours Bailer Test:	1	Casing Diameter:	4
Casing Length:	165	Casing Material:	Not Reported
Depth to Grout:	0	Grout Method:	Not Reported
Liner Diameter (in):	0	Liner Length (ft):	0
Depth of Pump Setting:	0	Pump Test Drawdown (ft):	0
Hours Tested:	0	Date Completed:	19-OCT-84
Ground Elevation:	832		

AG223

SSE

1/2 - 1 Mile

Lower

IN WELLS

INLIT4000071588

iLITH ID:	71592	Agency ID:	180969
Elevation (ft):	832	Lithological Total Depth:	165
Drilled Depth:	165	Static Water Level:	9
Completion Date:	1984-10-19 00:00:00	Driller Name:	Brown Well Drilling Services
Record Source:	IDNR	Bedrock Depth:	0

AF224

SSE

1/2 - 1 Mile

Lower

IN WELLS

INDNR6000077143

Well Reference #:	180994	Aquifer Elevation (ft):	0
Bailer Water Production (gal/min):	0	Depth to Bedrock (ft):	0
Pump Type:	Not Reported	Pump Water Production (gal/min):	0
Screen Length (ft):	2	Screen Diameter:	3
Static Water Level:	1	Well Depth (ft):	54
Owner:	RALPH WURZ	PLSS Survey Reserve #:	0
PLSS Reserve Name:	Not Reported	Drawdown after Bailer:	0
Hours Bailer Test:	0	Casing Diameter:	4.5
Casing Length:	18	Casing Material:	Not Reported
Depth to Grout:	0	Grout Method:	Not Reported
Liner Diameter (in):	4	Liner Length (ft):	0
Depth of Pump Setting:	0	Pump Test Drawdown (ft):	0

GEOCHECK® - PHYSICAL SETTING SOURCE MAP FINDINGS

Hours Tested:	2	Date Completed:	31-MAY-60
Ground Elevation:	0		

225
SSE
1/2 - 1 Mile
Lower

IN WELLS INDNR6000077109

Well Reference #:	17659	Aquifer Elevation (ft):	0
Bailer Water Production (gal/min):	0	Depth to Bedrock (ft):	0
Pump Type:	Not Reported	Pump Water Production (gal/min):	25
Screen Length (ft):	4	Screen Diameter:	4
Static Water Level:	20	Well Depth (ft):	84
Owner:	GARY SNOW	PLSS Survey Reserve #:	0
PLSS Reserve Name:	Not Reported	Drawdown after Bailer:	0
Hours Bailer Test:	0	Casing Diameter:	4
Casing Length:	80	Casing Material:	PVC
Depth to Grout:	0	Grout Method:	BNSL
Liner Diameter (in):	0	Liner Length (ft):	0
Depth of Pump Setting:	40	Pump Test Drawdown (ft):	0
Hours Tested:	1	Date Completed:	28-APR-92
Ground Elevation:	0		

AM226
NNE
1/2 - 1 Mile
Lower

IN WELLS INDNR6000203121

Well Reference #:	335265	Aquifer Elevation (ft):	0
Bailer Water Production (gal/min):	0	Depth to Bedrock (ft):	0
Pump Type:	Not Reported	Pump Water Production (gal/min):	30
Screen Length (ft):	4	Screen Diameter:	4
Static Water Level:	35	Well Depth (ft):	215
Owner:	JIM DESMEN	PLSS Survey Reserve #:	0
PLSS Reserve Name:	Not Reported	Drawdown after Bailer:	0
Hours Bailer Test:	0	Casing Diameter:	4
Casing Length:	211	Casing Material:	PVC
Depth to Grout:	0	Grout Method:	BNSL
Liner Diameter (in):	0	Liner Length (ft):	0
Depth of Pump Setting:	70	Pump Test Drawdown (ft):	0
Hours Tested:	1	Date Completed:	22-OCT-99
Ground Elevation:	0		

AN227
NNE
1/2 - 1 Mile
Higher

IN WELLS INDNR6000203127

Well Reference #:	278547	Aquifer Elevation (ft):	0
Bailer Water Production (gal/min):	0	Depth to Bedrock (ft):	0
Pump Type:	Not Reported	Pump Water Production (gal/min):	75
Screen Length (ft):	5	Screen Diameter:	5
Static Water Level:	31	Well Depth (ft):	166
Owner:	ALLEN ARNOLD	PLSS Survey Reserve #:	0
PLSS Reserve Name:	Not Reported	Drawdown after Bailer:	0
Hours Bailer Test:	0	Casing Diameter:	5

GEOCHECK® - PHYSICAL SETTING SOURCE MAP FINDINGS

Casing Length:	161	Casing Material:	PVC
Depth to Grout:	0	Grout Method:	BENSEAL
Liner Diameter (in):	0	Liner Length (ft):	0
Depth of Pump Setting:	60	Pump Test Drawdown (ft):	0
Hours Tested:	1	Date Completed:	11-JUL-96
Ground Elevation:	0		

AO228

SSE

1/2 - 1 Mile

Lower

IN WELLS

INDNR6000077135

Well Reference #:	180964	Aquifer Elevation (ft):	655
Bailer Water Production (gal/min):	10	Depth to Bedrock (ft):	0
Pump Type:	Not Reported	Pump Water Production (gal/min):	0
Screen Length (ft):	4.25	Screen Diameter:	3
Static Water Level:	9	Well Depth (ft):	170
Owner:	BRANDZIL	PLSS Survey Reserve #:	0
PLSS Reserve Name:	Not Reported	Drawdown after Bailer:	2
Hours Bailer Test:	1	Casing Diameter:	4
Casing Length:	170	Casing Material:	Not Reported
Depth to Grout:	0	Grout Method:	Not Reported
Liner Diameter (in):	0	Liner Length (ft):	0
Depth of Pump Setting:	0	Pump Test Drawdown (ft):	0
Hours Tested:	0	Date Completed:	15-JUN-83
Ground Elevation:	825		

AO229

SSE

1/2 - 1 Mile

Lower

IN WELLS

INLIT4000071586

iLITH ID:	71590	Agency ID:	180964
Elevation (ft):	825	Lithological Total Depth:	170
Drilled Depth:	170	Static Water Level:	9
Completion Date:	1983-06-15 00:00:00	Driller Name:	BLANK
Record Source:	IDNR	Bedrock Depth:	0

AM230

NNE

1/2 - 1 Mile

Lower

IN WELLS

INDNR6000203122

Well Reference #:	368283	Aquifer Elevation (ft):	0
Bailer Water Production (gal/min):	0	Depth to Bedrock (ft):	0
Pump Type:	Not Reported	Pump Water Production (gal/min):	35
Screen Length (ft):	4	Screen Diameter:	4
Static Water Level:	25	Well Depth (ft):	175
Owner:	KEVIN BROWNING	PLSS Survey Reserve #:	0
PLSS Reserve Name:	Not Reported	Drawdown after Bailer:	0
Hours Bailer Test:	0	Casing Diameter:	4
Casing Length:	171	Casing Material:	PVC
Depth to Grout:	0	Grout Method:	BNSL
Liner Diameter (in):	0	Liner Length (ft):	0
Depth of Pump Setting:	50	Pump Test Drawdown (ft):	0
Hours Tested:	1	Date Completed:	10-DEC-02

GEOCHECK® - PHYSICAL SETTING SOURCE MAP FINDINGS

Ground Elevation: 0

AM231
NNE
1/2 - 1 Mile
Lower

IN WELLS INDNR6000203123

Well Reference #:	71098	Aquifer Elevation (ft):	0
Bailer Water Production (gal/min):	0	Depth to Bedrock (ft):	0
Pump Type:	Not Reported	Pump Water Production (gal/min):	100
Screen Length (ft):	4	Screen Diameter:	5
Static Water Level:	23	Well Depth (ft):	87
Owner:	ERIC ROUDABUSH	PLSS Survey Reserve #:	0
PLSS Reserve Name:	Not Reported	Drawdown after Bailer:	0
Hours Bailer Test:	0	Casing Diameter:	5
Casing Length:	83	Casing Material:	PVC
Depth to Grout:	30	Grout Method:	ENVIRO PLUG
Liner Diameter (in):	0	Liner Length (ft):	0
Depth of Pump Setting:	45	Pump Test Drawdown (ft):	0
Hours Tested:	1	Date Completed:	27-APR-94
Ground Elevation:	0		

AJ232
South
1/2 - 1 Mile
Lower

IN WELLS INDNR6000077103

Well Reference #:	180944	Aquifer Elevation (ft):	700
Bailer Water Production (gal/min):	5	Depth to Bedrock (ft):	0
Pump Type:	Not Reported	Pump Water Production (gal/min):	0
Screen Length (ft):	4	Screen Diameter:	3
Static Water Level:	60	Well Depth (ft):	135
Owner:	DEBBIE DAVIDSON	PLSS Survey Reserve #:	0
PLSS Reserve Name:	Not Reported	Drawdown after Bailer:	30
Hours Bailer Test:	.5	Casing Diameter:	4
Casing Length:	133	Casing Material:	Not Reported
Depth to Grout:	0	Grout Method:	Not Reported
Liner Diameter (in):	0	Liner Length (ft):	0
Depth of Pump Setting:	0	Pump Test Drawdown (ft):	0
Hours Tested:	0	Date Completed:	06-MAR-73
Ground Elevation:	835		

AJ233
South
1/2 - 1 Mile
Lower

IN WELLS INLIT4000071579

iLITH ID:	71583	Agency ID:	180944
Elevation (ft):	835	Lithological Total Depth:	135
Drilled Depth:	135	Static Water Level:	60
Completion Date:	1973-03-06 00:00:00	Driller Name:	Wallace Well Drilling Service
Record Source:	IDNR	Bedrock Depth:	0

GEOCHECK® - PHYSICAL SETTING SOURCE MAP FINDINGS

Map ID
 Direction
 Distance
 Elevation

Database EDR ID Number

AP234
ENE
1/2 - 1 Mile
Lower

IN WELLS INLIT4000064995

iLITH ID:	64999	Agency ID:	160689
Elevation (ft):	835	Lithological Total Depth:	136
Drilled Depth:	0	Static Water Level:	5
Completion Date:	1985-07-16 00:00:00	Driller Name:	Matlock Drilling
Record Source:	IDNR	Bedrock Depth:	0

AP235
ENE
1/2 - 1 Mile
Lower

IN WELLS INDNR6000203043

Well Reference #:	160689	Aquifer Elevation (ft):	699
Bailer Water Production (gal/min):	10	Depth to Bedrock (ft):	0
Pump Type:	Not Reported	Pump Water Production (gal/min):	0
Screen Length (ft):	4	Screen Diameter:	4
Static Water Level:	5	Well Depth (ft):	0
Owner:	SOBECK	PLSS Survey Reserve #:	0
PLSS Reserve Name:	Not Reported	Drawdown after Bailer:	0
Hours Bailer Test:	1	Casing Diameter:	4
Casing Length:	136	Casing Material:	Not Reported
Depth to Grout:	0	Grout Method:	Not Reported
Liner Diameter (in):	0	Liner Length (ft):	0
Depth of Pump Setting:	40	Pump Test Drawdown (ft):	0
Hours Tested:	0	Date Completed:	16-JUL-85
Ground Elevation:	835		

236
West
1/2 - 1 Mile
Higher

IN WELLS INDNR6000202829

Well Reference #:	409039	Aquifer Elevation (ft):	0
Bailer Water Production (gal/min):	0	Depth to Bedrock (ft):	0
Pump Type:	Not Reported	Pump Water Production (gal/min):	32
Screen Length (ft):	5	Screen Diameter:	4
Static Water Level:	31	Well Depth (ft):	155
Owner:	Not Reported	PLSS Survey Reserve #:	0
PLSS Reserve Name:	Not Reported	Drawdown after Bailer:	0
Hours Bailer Test:	0	Casing Diameter:	4
Casing Length:	150	Casing Material:	PVC
Depth to Grout:	0	Grout Method:	BENSEAL
Liner Diameter (in):	0	Liner Length (ft):	0
Depth of Pump Setting:	60	Pump Test Drawdown (ft):	0
Hours Tested:	1	Date Completed:	28-SEP-07
Ground Elevation:	0		

GEOCHECK® - PHYSICAL SETTING SOURCE MAP FINDINGS

Map ID
Direction
Distance
Elevation

Database EDR ID Number

237
ESE
1/2 - 1 Mile
Lower

IN WELLS INDNR6000202787

Well Reference #:	181529	Aquifer Elevation (ft):	0
Bailer Water Production (gal/min):	0	Depth to Bedrock (ft):	0
Pump Type:	Not Reported	Pump Water Production (gal/min):	50
Screen Length (ft):	4	Screen Diameter:	4
Static Water Level:	-1	Well Depth (ft):	0
Owner:	A. W. LEARY	PLSS Survey Reserve #:	0
PLSS Reserve Name:	Not Reported	Drawdown after Bailer:	0
Hours Bailer Test:	0	Casing Diameter:	4
Casing Length:	136	Casing Material:	Not Reported
Depth to Grout:	0	Grout Method:	Not Reported
Liner Diameter (in):	0	Liner Length (ft):	0
Depth of Pump Setting:	20	Pump Test Drawdown (ft):	0
Hours Tested:	1	Date Completed:	16-OCT-84
Ground Elevation:	0		

AN238
NNE
1/2 - 1 Mile
Higher

IN WELLS INDNR6000203162

Well Reference #:	283179	Aquifer Elevation (ft):	0
Bailer Water Production (gal/min):	0	Depth to Bedrock (ft):	0
Pump Type:	Not Reported	Pump Water Production (gal/min):	30
Screen Length (ft):	4	Screen Diameter:	4
Static Water Level:	24	Well Depth (ft):	66
Owner:	MARK MAYHEW	PLSS Survey Reserve #:	0
PLSS Reserve Name:	Not Reported	Drawdown after Bailer:	0
Hours Bailer Test:	0	Casing Diameter:	4
Casing Length:	62	Casing Material:	PVC
Depth to Grout:	55	Grout Method:	GROUT WELL
Liner Diameter (in):	0	Liner Length (ft):	0
Depth of Pump Setting:	45	Pump Test Drawdown (ft):	15
Hours Tested:	1	Date Completed:	03-DEC-96
Ground Elevation:	0		

239
NNW
1/2 - 1 Mile
Higher

IN WELLS INDNR6000203128

Well Reference #:	47953	Aquifer Elevation (ft):	0
Bailer Water Production (gal/min):	0	Depth to Bedrock (ft):	0
Pump Type:	Not Reported	Pump Water Production (gal/min):	32
Screen Length (ft):	4	Screen Diameter:	4
Static Water Level:	82	Well Depth (ft):	171
Owner:	Not Reported	PLSS Survey Reserve #:	0
PLSS Reserve Name:	Not Reported	Drawdown after Bailer:	0
Hours Bailer Test:	0	Casing Diameter:	4
Casing Length:	167	Casing Material:	PVC
Depth to Grout:	160	Grout Method:	ENVISO PLUG
Liner Diameter (in):	0	Liner Length (ft):	0

GEOCHECK® - PHYSICAL SETTING SOURCE MAP FINDINGS

Depth of Pump Setting:	100	Pump Test Drawdown (ft):	0
Hours Tested:	3	Date Completed:	16-JUL-92
Ground Elevation:	0		

AQ240
South
1/2 - 1 Mile
Lower

IN WELLS INDNR6000077094

Well Reference #:	180984	Aquifer Elevation (ft):	705
Bailer Water Production (gal/min):	10	Depth to Bedrock (ft):	0
Pump Type:	Not Reported	Pump Water Production (gal/min):	0
Screen Length (ft):	0	Screen Diameter:	3
Static Water Level:	14	Well Depth (ft):	130
Owner:	RONALD VOYLES	PLSS Survey Reserve #:	0
PLSS Reserve Name:	Not Reported	Drawdown after Bailer:	9
Hours Bailer Test:	1	Casing Diameter:	4
Casing Length:	0	Casing Material:	Not Reported
Depth to Grout:	0	Grout Method:	Not Reported
Liner Diameter (in):	0	Liner Length (ft):	0
Depth of Pump Setting:	0	Pump Test Drawdown (ft):	0
Hours Tested:	0	Date Completed:	Not Reported
Ground Elevation:	835		

AQ241
South
1/2 - 1 Mile
Lower

IN WELLS INLIT4000071592

iLITH ID:	71596	Agency ID:	180984
Elevation (ft):	835	Lithological Total Depth:	130
Drilled Depth:	130	Static Water Level:	14
Completion Date:	Not Reported	Driller Name:	Brown Well Drilling Services
Record Source:	IDNR	Bedrock Depth:	0

AR242
South
1/2 - 1 Mile
Lower

IN WELLS INDNR6000077074

Well Reference #:	180953	Aquifer Elevation (ft):	0
Bailer Water Production (gal/min):	0	Depth to Bedrock (ft):	0
Pump Type:	Not Reported	Pump Water Production (gal/min):	30
Screen Length (ft):	4	Screen Diameter:	4
Static Water Level:	21	Well Depth (ft):	0
Owner:	Not Reported	PLSS Survey Reserve #:	0
PLSS Reserve Name:	Not Reported	Drawdown after Bailer:	0
Hours Bailer Test:	0	Casing Diameter:	4
Casing Length:	69	Casing Material:	Not Reported
Depth to Grout:	0	Grout Method:	Not Reported
Liner Diameter (in):	0	Liner Length (ft):	0
Depth of Pump Setting:	45	Pump Test Drawdown (ft):	0
Hours Tested:	1	Date Completed:	01-AUG-86
Ground Elevation:	0		

GEOCHECK® - PHYSICAL SETTING SOURCE MAP FINDINGS

Map ID
 Direction
 Distance
 Elevation

Database EDR ID Number

AR243
South
1/2 - 1 Mile
Lower

IN WELLS INDNR6000077075

Well Reference #:	181029	Aquifer Elevation (ft):	0
Bailer Water Production (gal/min):	0	Depth to Bedrock (ft):	0
Pump Type:	Not Reported	Pump Water Production (gal/min):	35
Screen Length (ft):	4	Screen Diameter:	4
Static Water Level:	20	Well Depth (ft):	77
Owner:	Not Reported	PLSS Survey Reserve #:	0
PLSS Reserve Name:	Not Reported	Drawdown after Bailer:	0
Hours Bailer Test:	0	Casing Diameter:	4
Casing Length:	73	Casing Material:	Not Reported
Depth to Grout:	0	Grout Method:	Not Reported
Liner Diameter (in):	0	Liner Length (ft):	0
Depth of Pump Setting:	40	Pump Test Drawdown (ft):	0
Hours Tested:	0	Date Completed:	10-OCT-86
Ground Elevation:	0		

AR244
South
1/2 - 1 Mile
Lower

IN WELLS INDNR6000077073

Well Reference #:	180948	Aquifer Elevation (ft):	0
Bailer Water Production (gal/min):	0	Depth to Bedrock (ft):	0
Pump Type:	Not Reported	Pump Water Production (gal/min):	10
Screen Length (ft):	6	Screen Diameter:	4
Static Water Level:	40	Well Depth (ft):	80
Owner:	Not Reported	PLSS Survey Reserve #:	0
PLSS Reserve Name:	Not Reported	Drawdown after Bailer:	0
Hours Bailer Test:	0	Casing Diameter:	4
Casing Length:	75	Casing Material:	Not Reported
Depth to Grout:	0	Grout Method:	Not Reported
Liner Diameter (in):	0	Liner Length (ft):	0
Depth of Pump Setting:	0	Pump Test Drawdown (ft):	20
Hours Tested:	1	Date Completed:	Not Reported
Ground Elevation:	0		

AR245
South
1/2 - 1 Mile
Lower

IN WELLS INDNR6000077071

Well Reference #:	180933	Aquifer Elevation (ft):	0
Bailer Water Production (gal/min):	0	Depth to Bedrock (ft):	0
Pump Type:	Not Reported	Pump Water Production (gal/min):	25
Screen Length (ft):	4	Screen Diameter:	4
Static Water Level:	20	Well Depth (ft):	75
Owner:	Not Reported	PLSS Survey Reserve #:	0
PLSS Reserve Name:	Not Reported	Drawdown after Bailer:	0
Hours Bailer Test:	0	Casing Diameter:	4
Casing Length:	71	Casing Material:	Not Reported
Depth to Grout:	0	Grout Method:	Not Reported
Liner Diameter (in):	0	Liner Length (ft):	0

GEOCHECK® - PHYSICAL SETTING SOURCE MAP FINDINGS

Depth of Pump Setting:	35	Pump Test Drawdown (ft):	0
Hours Tested:	0	Date Completed:	11-JUN-86
Ground Elevation:	0		

AR246
South
1/2 - 1 Mile
Lower

IN WELLS INDNR6000077072

Well Reference #:	180938	Aquifer Elevation (ft):	0
Bailer Water Production (gal/min):	0	Depth to Bedrock (ft):	0
Pump Type:	Not Reported	Pump Water Production (gal/min):	20
Screen Length (ft):	4	Screen Diameter:	4
Static Water Level:	30	Well Depth (ft):	80
Owner:	Not Reported	PLSS Survey Reserve #:	0
PLSS Reserve Name:	Not Reported	Drawdown after Bailer:	0
Hours Bailer Test:	0	Casing Diameter:	4
Casing Length:	76	Casing Material:	Not Reported
Depth to Grout:	0	Grout Method:	Not Reported
Liner Diameter (in):	0	Liner Length (ft):	0
Depth of Pump Setting:	50	Pump Test Drawdown (ft):	0
Hours Tested:	0	Date Completed:	22-AUG-86
Ground Elevation:	0		

AR247
South
1/2 - 1 Mile
Lower

IN WELLS INDNR6000077076

Well Reference #:	181034	Aquifer Elevation (ft):	0
Bailer Water Production (gal/min):	0	Depth to Bedrock (ft):	0
Pump Type:	Not Reported	Pump Water Production (gal/min):	20
Screen Length (ft):	4	Screen Diameter:	4
Static Water Level:	30	Well Depth (ft):	80
Owner:	Not Reported	PLSS Survey Reserve #:	0
PLSS Reserve Name:	Not Reported	Drawdown after Bailer:	0
Hours Bailer Test:	0	Casing Diameter:	4
Casing Length:	76	Casing Material:	Not Reported
Depth to Grout:	0	Grout Method:	Not Reported
Liner Diameter (in):	0	Liner Length (ft):	0
Depth of Pump Setting:	50	Pump Test Drawdown (ft):	0
Hours Tested:	0	Date Completed:	28-AUG-86
Ground Elevation:	0		

AR248
South
1/2 - 1 Mile
Lower

IN WELLS INDNR6000077080

Well Reference #:	295926	Aquifer Elevation (ft):	0
Bailer Water Production (gal/min):	0	Depth to Bedrock (ft):	0
Pump Type:	Not Reported	Pump Water Production (gal/min):	40
Screen Length (ft):	3	Screen Diameter:	3
Static Water Level:	20	Well Depth (ft):	50
Owner:	MARK MCQUEEN	PLSS Survey Reserve #:	0
PLSS Reserve Name:	Not Reported	Drawdown after Bailer:	0

GEOCHECK® - PHYSICAL SETTING SOURCE MAP FINDINGS

Hours Bailer Test:	0	Casing Diameter:	4
Casing Length:	47	Casing Material:	PVC
Depth to Grout:	30	Grout Method:	GROUT WELL
Liner Diameter (in):	0	Liner Length (ft):	0
Depth of Pump Setting:	30	Pump Test Drawdown (ft):	0
Hours Tested:	1	Date Completed:	03-JUL-97
Ground Elevation:	0		

AR249
South
1/2 - 1 Mile
Lower

IN WELLS INDNR6000077081

Well Reference #:	375045	Aquifer Elevation (ft):	0
Bailer Water Production (gal/min):	0	Depth to Bedrock (ft):	0
Pump Type:	Not Reported	Pump Water Production (gal/min):	25
Screen Length (ft):	4	Screen Diameter:	4
Static Water Level:	25	Well Depth (ft):	152
Owner:	DARRIN KLEIMAN	PLSS Survey Reserve #:	0
PLSS Reserve Name:	Not Reported	Drawdown after Bailer:	0
Hours Bailer Test:	0	Casing Diameter:	4
Casing Length:	148	Casing Material:	PVC
Depth to Grout:	0	Grout Method:	BNSL
Liner Diameter (in):	0	Liner Length (ft):	0
Depth of Pump Setting:	50	Pump Test Drawdown (ft):	0
Hours Tested:	1	Date Completed:	29-OCT-03
Ground Elevation:	0		

AR250
South
1/2 - 1 Mile
Lower

IN WELLS INDNR6000077079

Well Reference #:	246161	Aquifer Elevation (ft):	0
Bailer Water Production (gal/min):	0	Depth to Bedrock (ft):	0
Pump Type:	Not Reported	Pump Water Production (gal/min):	25
Screen Length (ft):	4	Screen Diameter:	4
Static Water Level:	40	Well Depth (ft):	77
Owner:	Not Reported	PLSS Survey Reserve #:	0
PLSS Reserve Name:	Not Reported	Drawdown after Bailer:	0
Hours Bailer Test:	0	Casing Diameter:	4
Casing Length:	73	Casing Material:	PVC
Depth to Grout:	55	Grout Method:	BENSEAL
Liner Diameter (in):	0	Liner Length (ft):	0
Depth of Pump Setting:	65	Pump Test Drawdown (ft):	0
Hours Tested:	1	Date Completed:	16-OCT-95
Ground Elevation:	0		

AR251
South
1/2 - 1 Mile
Lower

IN WELLS INDNR6000077077

Well Reference #:	181039	Aquifer Elevation (ft):	0
Bailer Water Production (gal/min):	0	Depth to Bedrock (ft):	0
Pump Type:	Not Reported	Pump Water Production (gal/min):	20

GEOCHECK® - PHYSICAL SETTING SOURCE MAP FINDINGS

Screen Length (ft):	4	Screen Diameter:	4
Static Water Level:	25	Well Depth (ft):	80
Owner:	Not Reported	PLSS Survey Reserve #:	0
PLSS Reserve Name:	Not Reported	Drawdown after Bailer:	0
Hours Bailer Test:	0	Casing Diameter:	4
Casing Length:	76	Casing Material:	Not Reported
Depth to Grout:	0	Grout Method:	Not Reported
Liner Diameter (in):	0	Liner Length (ft):	0
Depth of Pump Setting:	60	Pump Test Drawdown (ft):	0
Hours Tested:	1	Date Completed:	27-JUL-86
Ground Elevation:	0		

AR252
South
1/2 - 1 Mile
Lower

IN WELLS INDNR6000077078

Well Reference #:	181044	Aquifer Elevation (ft):	0
Bailer Water Production (gal/min):	0	Depth to Bedrock (ft):	0
Pump Type:	Not Reported	Pump Water Production (gal/min):	30
Screen Length (ft):	4	Screen Diameter:	4
Static Water Level:	20	Well Depth (ft):	75
Owner:	LEN RUSE	PLSS Survey Reserve #:	0
PLSS Reserve Name:	Not Reported	Drawdown after Bailer:	0
Hours Bailer Test:	0	Casing Diameter:	4
Casing Length:	71	Casing Material:	Not Reported
Depth to Grout:	0	Grout Method:	Not Reported
Liner Diameter (in):	0	Liner Length (ft):	0
Depth of Pump Setting:	40	Pump Test Drawdown (ft):	0
Hours Tested:	0	Date Completed:	16-SEP-86
Ground Elevation:	0		

253
ENE
1/2 - 1 Mile
Lower

IN WELLS INDNR6000202939

Well Reference #:	171872	Aquifer Elevation (ft):	0
Bailer Water Production (gal/min):	10	Depth to Bedrock (ft):	0
Pump Type:	Not Reported	Pump Water Production (gal/min):	0
Screen Length (ft):	4.25	Screen Diameter:	3
Static Water Level:	18	Well Depth (ft):	45
Owner:	MARTIN	PLSS Survey Reserve #:	0
PLSS Reserve Name:	Not Reported	Drawdown after Bailer:	1
Hours Bailer Test:	1	Casing Diameter:	0
Casing Length:	0	Casing Material:	Not Reported
Depth to Grout:	0	Grout Method:	Not Reported
Liner Diameter (in):	4	Liner Length (ft):	0
Depth of Pump Setting:	0	Pump Test Drawdown (ft):	0
Hours Tested:	0	Date Completed:	07-MAR-72
Ground Elevation:	0		

GEOCHECK® - PHYSICAL SETTING SOURCE MAP FINDINGS RADON

AREA RADON INFORMATION

State Database: IN Radon

Radon Test Results

Zipcode	Year	Test Type	Location	Result
46140	1994	Short Term	Other	12.6
46140	1994	Short Term	Other	5.7
46140	1994	Short Term	Other	5.7
46140	1994	Short Term	Other	1.0
46140	1994	Short Term	Other	1.0
46140	1994	Short Term	Other	4.2
46140	1994	Post-Mitigation	Other	1.4
46140	1994	Post-Mitigation	Other	0.7
46140	1994	Short Term	Other	1.7
46140	1994	Short Term	Other	1.8
46140	1996	Short Term	Other	1.0
46140	1996	Short Term	Other	8.5
46140	1996	Short Term	Other	2.0
46140	1996	Short Term	Other	1.4
46140	1996	Short Term	Other	1.4
46140	1996	Short Term	Other	2.4
46140	1996	Post-Mitigation	Other	2.0
46140	1994	Short Term	Other	1.2
46140	1994	Short Term	Other	1.4
46140	1994	Short Term	Other	5.1
46140	1994	Short Term	Other	5.4
46140	0	Unknown	Other	1.0
46140	0	Unknown	Other	1.1
46140	0	Unknown	Other	1.1
46140	0	Unknown	Other	2.4
46140	1997	Short Term	Basement	2.8
46140	0	Unknown	Other	0.9
46140	1996	Long Term	1st Floor	0.9
46140	1997	Long Term	1st Floor	1.3
46140	1998	Long Term	1st Floor	2.3
46140	1997	Short Term	1st Floor	2.5
46140	1997	Unknown	Basement	1.7
46140	1997	Post-Mitigation	Basement	2.6
46140	1994	Short Term	Other	2.4
46140	1994	Short Term	Other	0.8
46140	1997	Short Term	Basement	5.5
46140	1997	Short Term	1st Floor	1.1
46140	1997	Short Term	1st Floor	4.6
46140	1996	Short Term	Other	4.2
46140	1996	Short Term	Other	4.6
46140	0	Short Term	Basement	10.7
46140	0	Unknown	Other	10.1
46140	0	Short Term	Basement	10.1
46140	0	Unknown	Other	12.2
46140	2000	Short Term	Basement	6.2
46140	2000	Short Term	Basement	10.6
46140				

GEOCHECK® - PHYSICAL SETTING SOURCE MAP FINDINGS RADON

AREA RADON INFORMATION

	2000	Short Term	Basement	5.0
46140	1997	Short Term	Basement	4.9
46140	1997	Short Term	Basement	2.0
46140	1997	Short Term	Other	10.4
46140	1997	Short Term	Other	3.1
46140	1997	Short Term	Other	3.4
46140	1997	Short Term	Other	4.4
46140	1997	Short Term	Other	3.7
46140	1997	Short Term	Other	0.6
46140	1997	Short Term	Other	0.6
46140	2000	Short Term	Basement	12.6
46140	2000	Short Term	Basement	0.3
46140	2000	Short Term	Basement	0.6
46140	2000	Short Term	Basement	1.4
46140	1998	Short Term	Other	2.7
46140	2000	Short Term	1st Floor	4.6
46140	2000	Short Term	Basement	6.6
46140	2000	Short Term	Basement	6.8
46140	2000	Short Term	Basement	2.6
46140	2000	Short Term	1st Floor	1.5
46140	2004	Short Term	1st Floor	7.9
46140	2004	Short Term	Basement	5.5
46140	2002	Short Term	Basement	6.1
46140	2003	Short Term	1st Floor	5.1
46140	2003	Short Term	1st Floor	0.8
46140	2003	Short Term	1st Floor	2.3
46140	2003	Short Term	1st Floor	1.1
46140	2003	Short Term	1st Floor	0.4
46140	2004	Short Term	Basement	0.9
46140	2004	Short Term	Basement	1.3
46140	2004	Short Term	1st Floor	1.8
46140	2002	Short Term	Basement	6.1
46140	2004	Short Term	1st Floor	2.1
46140	2004	Short Term	Basement	12.3
46140	2004	Short Term	1st Floor	0.4
46140	2004	Short Term	1st Floor	4.4
46140	2003	Short Term	1st Floor	8.9
46140	2003	Short Term	1st Floor	0.8
46140	2003	Short Term	1st Floor	4.1
46140	2001	Short Term	Basement	1.3
46140	2001	Short Term	1st Floor	3.3
46140	2001	Short Term	1st Floor	15.1
46140	2001	Short Term	1st Floor	1.4
46140	2001	Short Term	1st Floor	1.6
46140	2001	Short Term	Basement	9.5
46140	2001	Short Term	1st Floor	1.3
46140	2001	Short Term	Basement	5.3
46140	2001	Short Term	Basement	13.8
46140	2001	Short Term	Basement	2.6
46140	2001	Short Term	Other	0.8
46140	2001	Short Term	Basement	8.3
46140	2001	Post-Mitigation	1st Floor	2.6
46140	2001	Post-Mitigation	Basement	2.5
46140	2000	Post-Mitigation	1st Floor	2.3
46140	2001	Short Term	Basement	3.2
46140	2001	Short Term	1st Floor	3.3
46140				

GEOCHECK® - PHYSICAL SETTING SOURCE MAP FINDINGS RADON

AREA RADON INFORMATION

	2001	Short Term	1st Floor	3.3
46140	2001	Short Term	1st Floor	5.7
46140	2001	Short Term	Basement	4.2
46140	2001	Short Term	1st Floor	1.8
46140	2001	Short Term	1st Floor	6.5
46140	2002	Short Term	1st Floor	0.7
46140	2000	Short Term	1st Floor	0.3
46140	2000	Short Term	1st Floor	2.6
46140	2000	Short Term	1st Floor	1.8
46140	2000	Short Term	1st Floor	6.8
46140	2000	Short Term	Basement	2.8
46140	2000	Short Term	Basement	4.9
46140	2000	Short Term	Basement	2.6
46140	2000	Short Term	1st Floor	1.1
46140	2000	Short Term	Other	6.9
46140	2000	Short Term	Other	6.9
46140	2000	Short Term	1st Floor	3.6
46140	2000	Short Term	Basement	4.1
46140	2000	Short Term	Basement	5.9
46140	2000	Short Term	Basement	5.6
46140	2000	Short Term	Basement	5.2
46140	2000	Post-Mitigation	Basement	1.6
46140	2000	Short Term	Basement	2.6
46140	2002	Short Term	1st Floor	1.0
46140	2002	Short Term	1st Floor	0.4
46140	2002	Short Term	1st Floor	0.7
46140	2002	Short Term	Other	6.4
46140	2002	Short Term	Basement	12.9
46140	2002	Short Term	1st Floor	1.5
46140	2002	Short Term	Basement	4.8
46140	2002	Short Term	1st Floor	1.7
46140	2002	Short Term	Basement	3.6
46140	2002	Short Term	Basement	5.0
46140	2001	Short Term	Basement	2.0
46140	2002	0	1st Floor	0.4
46140	2002	0	Basement	0.3
46140	2000	Short Term	1st Floor	4.3
46140	2000	Short Term	1st Floor	0.0
46140	2000	Short Term	1st Floor	0.6
46140	2000	Short Term	1st Floor	0.3
46140	2002	Short Term	Basement	5.0
46140	2001	Long Term	Basement	3.0
46140	2001	Long Term	Basement	3.0
46140	1996	Long Term	Other	3.5
46140	2004	Long Term	Basement	5.6
46140	0	Unknown	Other	2.4
46140	1996	Post-Mitigation	Other	6.1
46140	1996	Post-Mitigation	Other	2.1
46140	2001	Post-Mitigation	Basement	1.9
46140	1994	Short Term	Other	12.6
46140	1994	Long Term	Other	7.0
46140	1996	Short Term	Other	2.1
46140	1994	Short Term	Other	0.9
46140	0	Unknown	Other	1.3
46140	1997	Short Term	Other	12.7
46140	1997	Short Term	Other	5.3
46140				

GEOCHECK® - PHYSICAL SETTING SOURCE MAP FINDINGS RADON

AREA RADON INFORMATION

	1999	Short Term	Basement	2.1
46140	1994	Short Term	Other	3.9
46140	1996	Short Term	Other	7.9
46140	1996	Short Term	Other	1.8
46140	1994	Short Term	Other	4.6
46140	1994	Short Term	Other	2.0
46140	1997	Short Term	Basement	0.9
46140	0	Short Term	Basement	12.2
46140	1999	Short Term	Other	3.9
46140	1997	Short Term	Other	4.3
46140	1997	Short Term	Other	5.3
46140	1997	Short Term	Other	0.9
46140	2000	Short Term	Basement	0.3
46140	2003	Short Term	Basement	8.4
46140	2003	Short Term	1st Floor	6.2
46140	2004	Short Term	1st Floor	3.2
46140	2003	Short Term	1st Floor	8.9
46140	2001	Short Term	1st Floor	1.9
46140	2001	Short Term	Basement	5.6
46140	2001	Short Term	1st Floor	2.9
46140	2001	Short Term	1st Floor	2.0
46140	2000	Short Term	1st Floor	6.6
46140	2000	Short Term	Basement	2.8
46140	2000	Short Term	Other	6.9
46140	2000	Short Term	Basement	5.0
46140	2002	Short Term	1st Floor	0.7
46140	2002	Short Term	1st Floor	0.5
46140	2000	Short Term	0	12.6
46140	2000	Short Term	0	4.0

Federal EPA Radon Zone for HANCOCK County: 1

Note: Zone 1 indoor average level > 4 pCi/L.
 : Zone 2 indoor average level >= 2 pCi/L and <= 4 pCi/L.
 : Zone 3 indoor average level < 2 pCi/L.

Federal Area Radon Information for Zip Code: 46140

Number of sites tested: 4

Area	Average Activity	% <4 pCi/L	% 4-20 pCi/L	% >20 pCi/L
Living Area - 1st Floor	1.325 pCi/L	100%	0%	0%
Living Area - 2nd Floor	Not Reported	Not Reported	Not Reported	Not Reported
Basement	9.250 pCi/L	50%	50%	0%

PHYSICAL SETTING SOURCE RECORDS SEARCHED

TOPOGRAPHIC INFORMATION

USGS 7.5' Digital Elevation Model (DEM)

Source: United States Geologic Survey

EDR acquired the USGS 7.5' Digital Elevation Model in 2002 and updated it in 2006. The 7.5 minute DEM corresponds to the USGS 1:24,000- and 1:25,000-scale topographic quadrangle maps. The DEM provides elevation data with consistent elevation units and projection.

Current USGS 7.5 Minute Topographic Map

Source: U.S. Geological Survey

HYDROLOGIC INFORMATION

Flood Zone Data: This data was obtained from the Federal Emergency Management Agency (FEMA). It depicts 100-year and 500-year flood zones as defined by FEMA. It includes the National Flood Hazard Layer (NFHL) which incorporates Flood Insurance Rate Map (FIRM) data and Q3 data from FEMA in areas not covered by NFHL.

Source: FEMA

Telephone: 877-336-2627

Date of Government Version: 2003, 2015

NWI: National Wetlands Inventory. This data, available in select counties across the country, was obtained by EDR in 2002, 2005 and 2010 from the U.S. Fish and Wildlife Service.

State Wetlands Data: Wetland Inventory

Source: US Fish & Wildlife Service

Telephone: 703-358-2171

HYDROGEOLOGIC INFORMATION

AQUIFLOW^R Information System

Source: EDR proprietary database of groundwater flow information

EDR has developed the AQUIFLOW Information System (AIS) to provide data on the general direction of groundwater flow at specific points. EDR has reviewed reports submitted to regulatory authorities at select sites and has extracted the date of the report, hydrogeologically determined groundwater flow direction and depth to water table information.

GEOLOGIC INFORMATION

Geologic Age and Rock Stratigraphic Unit

Source: P.G. Schruben, R.E. Arndt and W.J. Bawiec, Geology of the Conterminous U.S. at 1:2,500,000 Scale - A digital representation of the 1974 P.B. King and H.M. Beikman Map, USGS Digital Data Series DDS - 11 (1994).

STATSGO: State Soil Geographic Database

Source: Department of Agriculture, Natural Resources Conservation Service (NRCS)

The U.S. Department of Agriculture's (USDA) Natural Resources Conservation Service (NRCS) leads the national Conservation Soil Survey (NCSS) and is responsible for collecting, storing, maintaining and distributing soil survey information for privately owned lands in the United States. A soil map in a soil survey is a representation of soil patterns in a landscape. Soil maps for STATSGO are compiled by generalizing more detailed (SSURGO) soil survey maps.

SSURGO: Soil Survey Geographic Database

Source: Department of Agriculture, Natural Resources Conservation Service (NRCS)

Telephone: 800-672-5559

SSURGO is the most detailed level of mapping done by the Natural Resources Conservation Service, mapping scales generally range from 1:12,000 to 1:63,360. Field mapping methods using national standards are used to construct the soil maps in the Soil Survey Geographic (SSURGO) database. SSURGO digitizing duplicates the original soil survey maps. This level of mapping is designed for use by landowners, townships and county natural resource planning and management.

PHYSICAL SETTING SOURCE RECORDS SEARCHED

LOCAL / REGIONAL WATER AGENCY RECORDS

FEDERAL WATER WELLS

PWS: Public Water Systems

Source: EPA/Office of Drinking Water

Telephone: 202-564-3750

Public Water System data from the Federal Reporting Data System. A PWS is any water system which provides water to at least 25 people for at least 60 days annually. PWSs provide water from wells, rivers and other sources.

PWS ENF: Public Water Systems Violation and Enforcement Data

Source: EPA/Office of Drinking Water

Telephone: 202-564-3750

Violation and Enforcement data for Public Water Systems from the Safe Drinking Water Information System (SDWIS) after August 1995. Prior to August 1995, the data came from the Federal Reporting Data System (FRDS).

USGS Water Wells: USGS National Water Inventory System (NWIS)

This database contains descriptive information on sites where the USGS collects or has collected data on surface water and/or groundwater. The groundwater data includes information on wells, springs, and other sources of groundwater.

STATE RECORDS

Public Water Supply Wells

Source: Department of Environmental Management

Telephone: 317-308-3323

Community and non-community drinking water wells.

Observation Wells Database

Source: Indiana Geological Survey

Telephone: 812-855-7636

Water Wells for Monitoring Ground Water in Indiana

Public Water Supply Wells

Source: Department of Environmental Management

Telephone: 317-308-3323

Community and non-community drinking water wells.

Water Wells Database

Source: Indiana Geological Survey

Telephone: 812-855-76

Shows data points that represent water wells contained in the Lithologic database, which is derived from the water well database of the Indiana Department of Natural Resources.

OTHER STATE DATABASE INFORMATION

RADON

State Database: IN Radon

Source: Department of Health

Telephone: 317-233-7148

Radon Test Results

Area Radon Information

Source: USGS

Telephone: 703-356-4020

The National Radon Database has been developed by the U.S. Environmental Protection Agency (USEPA) and is a compilation of the EPA/State Residential Radon Survey and the National Residential Radon Survey. The study covers the years 1986 - 1992. Where necessary data has been supplemented by information collected at private sources such as universities and research institutions.

PHYSICAL SETTING SOURCE RECORDS SEARCHED

EPA Radon Zones

Source: EPA

Telephone: 703-356-4020

Sections 307 & 309 of IRAA directed EPA to list and identify areas of U.S. with the potential for elevated indoor radon levels.

OTHER

Airport Landing Facilities: Private and public use landing facilities

Source: Federal Aviation Administration, 800-457-6656

Epicenters: World earthquake epicenters, Richter 5 or greater

Source: Department of Commerce, National Oceanic and Atmospheric Administration

Earthquake Fault Lines: The fault lines displayed on EDR's Topographic map are digitized quaternary faultlines, prepared in 1975 by the United State Geological Survey

STREET AND ADDRESS INFORMATION

© 2015 TomTom North America, Inc. All rights reserved. This material is proprietary and the subject of copyright protection and other intellectual property rights owned by or licensed to Tele Atlas North America, Inc. The use of this material is subject to the terms of a license agreement. You will be held liable for any unauthorized copying or disclosure of this material.

APPENDIX D
AERIAL PHOTOGRAPHS

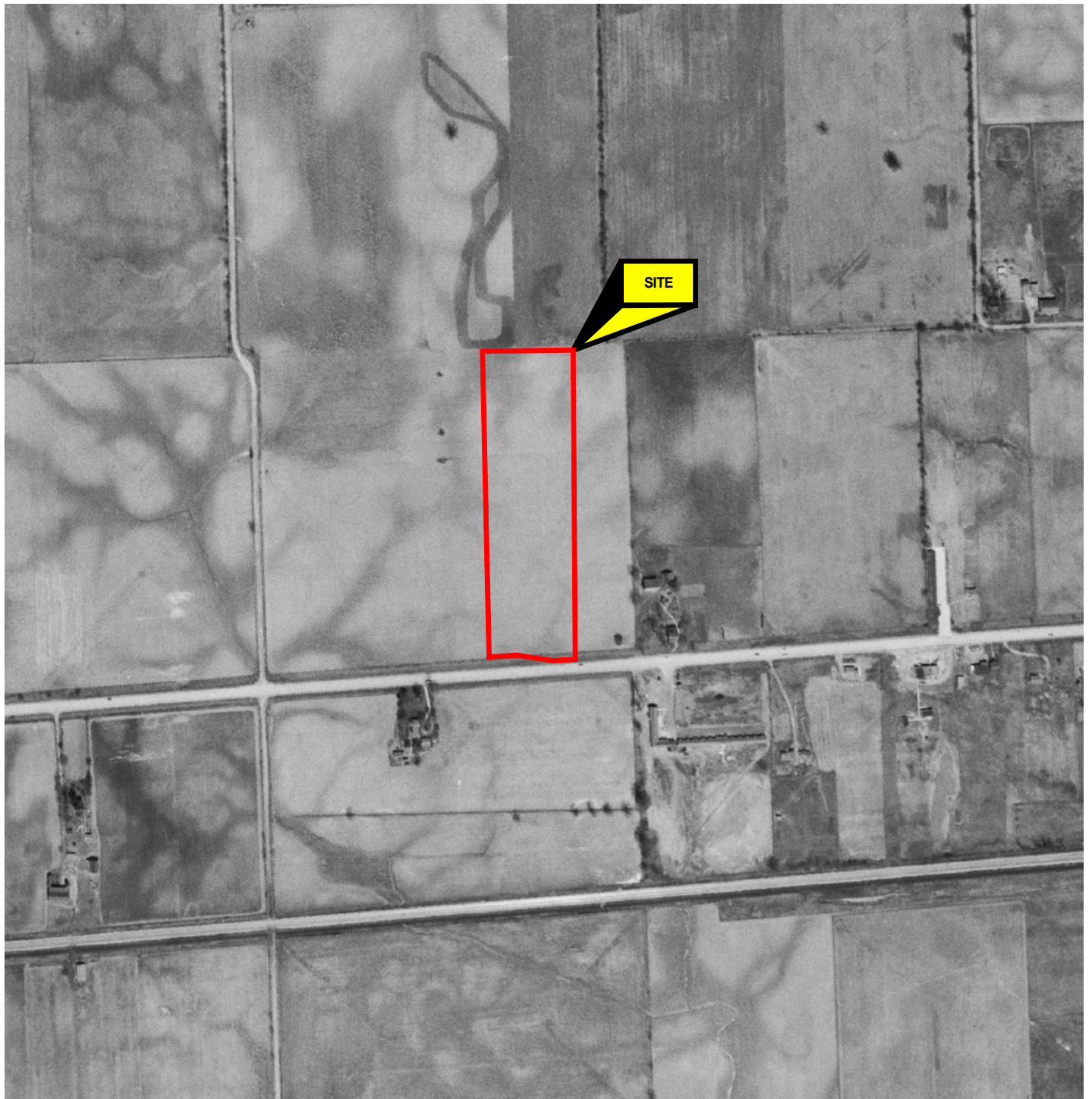

HANCOCK COUNTY, INDIANA
DATE: 1951
SOURCE: EDR LIGHTBOX



ALLIANCE
Environmental Group, Inc.

1951 AERIAL PHOTOGRAPH
VACANT PARCELS
US-40
GREENFIELD, INDIANA



HANCOCK COUNTY, INDIANA
DATE: 1956
SOURCE: EDR LIGHTBOX



1956 AERIAL PHOTOGRAPH
VACANT PARCELS
US-40
GREENFIELD, INDIANA

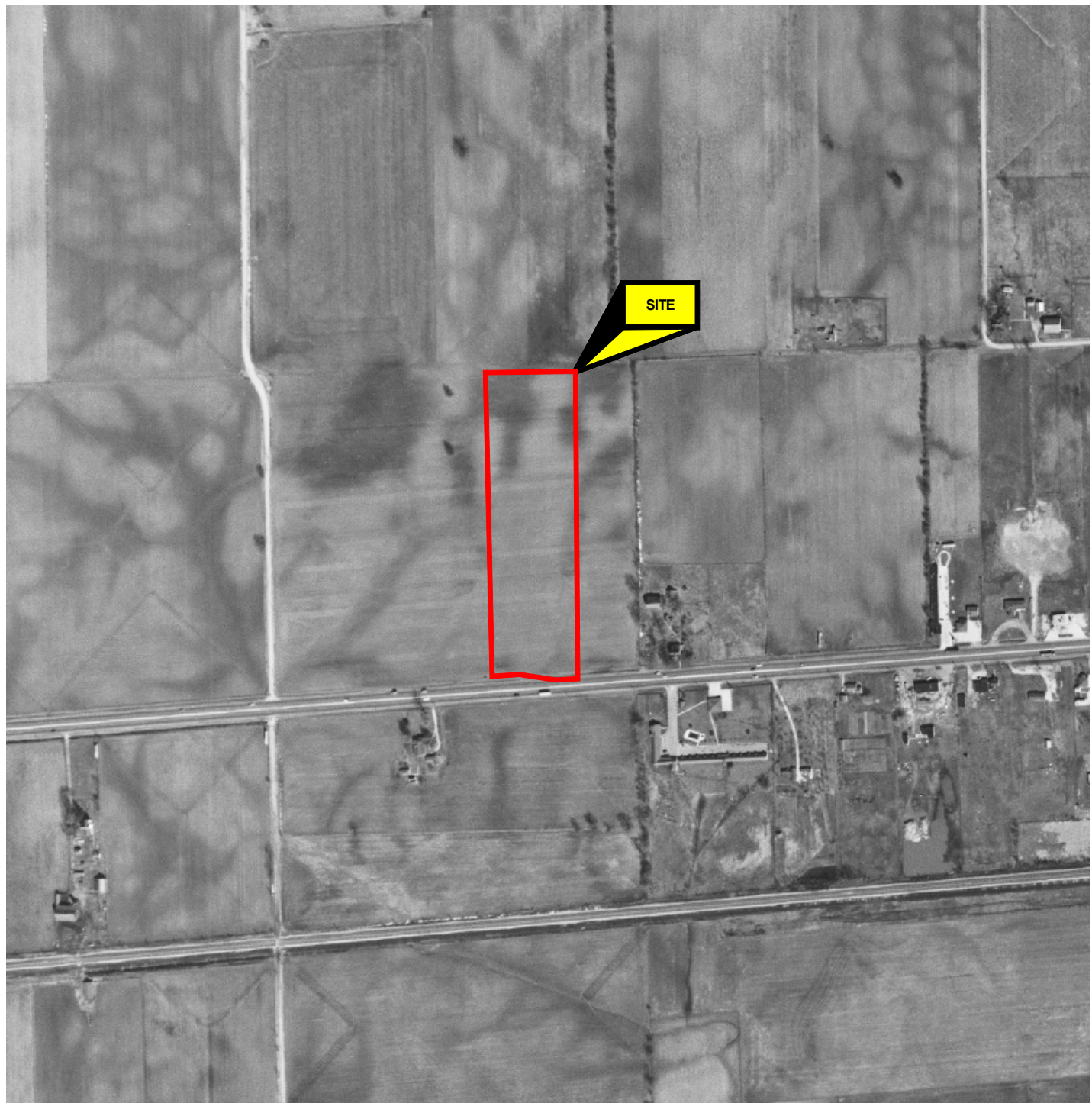

HANCOCK COUNTY, INDIANA
DATE: 1961
SOURCE: EDR LIGHTBOX



1961 AERIAL PHOTOGRAPH
VACANT PARCELS
US-40
GREENFIELD, INDIANA



HANCOCK COUNTY, INDIANA
DATE: 1984
SOURCE: EDR LIGHTBOX



1984 AERIAL PHOTOGRAPH
VACANT PARCELS
US-40
GREENFIELD, INDIANA



HANCOCK COUNTY, INDIANA
DATE: 1988
SOURCE: EDR LIGHTBOX



ALLIANCE
Environmental Group, Inc.

1988 AERIAL PHOTOGRAPH
VACANT PARCELS
US-40
GREENFIELD, INDIANA



HANCOCK COUNTY, INDIANA
DATE: 1992
SOURCE: EDR LIGHTBOX



ALLIANCE
Environmental Group, Inc.

1992 AERIAL PHOTOGRAPH
VACANT PARCELS
US-40
GREENFIELD, INDIANA



HANCOCK COUNTY, INDIANA
DATE: 1998
SOURCE: EDR LIGHTBOX



1998 AERIAL PHOTOGRAPH
VACANT PARCELS
US-40
GREENFIELD, INDIANA



HANCOCK COUNTY, INDIANA
DATE: 2005
SOURCE: EDR LIGHTBOX



ALLIANCE
Environmental Group, Inc.

2005 AERIAL PHOTOGRAPH
VACANT PARCELS
US-40
GREENFIELD, INDIANA



HANCOCK COUNTY, INDIANA
DATE: 2008
SOURCE: EDR LIGHTBOX



ALLIANCE
Environmental Group, Inc.

2008 AERIAL PHOTOGRAPH
VACANT PARCELS
US-40
GREENFIELD, INDIANA



HANCOCK COUNTY, INDIANA
DATE: 2012
SOURCE: EDR LIGHTBOX



2012 AERIAL PHOTOGRAPH
VACANT PARCELS
US-40
GREENFIELD, INDIANA



HANCOCK COUNTY, INDIANA
DATE: 2016
SOURCE: EDR LIGHTBOX



ALLIANCE
Environmental Group, Inc.

2016 AERIAL PHOTOGRAPH
VACANT PARCELS
US-40
GREENFIELD, INDIANA

APPENDIX E
CERTIFIED SANBORN REPORT

3800 US 40 - Greenfield

W US 40

GREENFIELD, IN 46140

Inquiry Number: 6564657.3

July 06, 2021

Certified Sanborn® Map Report



6 Armstrong Road, 4th floor
Shelton, CT 06484
Toll Free: 800.352.0050
www.edrnet.com

Certified Sanborn® Map Report

07/06/21

Site Name:

3800 US 40 - Greenfield
W US 40
GREENFIELD, IN 46140
EDR Inquiry # 6564657.3

Client Name:

Alliance Env'tl Group Inc.
5153 Commerce Square Drive
Indianapolis, IN 46237
Contact: Jeremy Bolin



The Sanborn Library has been searched by EDR and maps covering the target property location as provided by Alliance Env'tl Group Inc. were identified for the years listed below. The Sanborn Library is the largest, most complete collection of fire insurance maps. The collection includes maps from Sanborn, Bromley, Perris & Browne, Hopkins, Barlow, and others. Only Environmental Data Resources Inc. (EDR) is authorized to grant rights for commercial reproduction of maps by the Sanborn Library LLC, the copyright holder for the collection. Results can be authenticated by visiting www.edrnet.com/sanborn.

The Sanborn Library is continually enhanced with newly identified map archives. This report accesses all maps in the collection as of the day this report was generated.

Certified Sanborn Results:

Certification # 67FC-4CEE-BB33
PO # 21-0078-E
Project 3800 US 40-Greenfield

UNMAPPED PROPERTY

This report certifies that the complete holdings of the Sanborn Library, LLC collection have been searched based on client supplied target property information, and fire insurance maps covering the target property were not found.



Sanborn® Library search results

Certification #: 67FC-4CEE-BB33

The Sanborn Library includes more than 1.2 million fire insurance maps from Sanborn, Bromley, Perris & Browne, Hopkins, Barlow and others which track historical property usage in approximately 12,000 American cities and towns. Collections searched:

- Library of Congress
- University Publications of America
- EDR Private Collection

The Sanborn Library LLC Since 1866™

Limited Permission To Make Copies

Alliance Env'tl Group Inc. (the client) is permitted to make up to FIVE photocopies of this Sanborn Map transmittal and each fire insurance map accompanying this report solely for the limited use of its customer. No one other than the client is authorized to make copies. Upon request made directly to an EDR Account Executive, the client may be permitted to make a limited number of additional photocopies. This permission is conditioned upon compliance by the client, its customer and their agents with EDR's copyright policy; a copy of which is available upon request.

Disclaimer - Copyright and Trademark Notice

This Report contains certain information obtained from a variety of public and other sources reasonably available to Environmental Data Resources, Inc. It cannot be concluded from this Report that coverage information for the target and surrounding properties does not exist from other sources. NO WARRANTY EXPRESSED OR IMPLIED, IS MADE WHATSOEVER IN CONNECTION WITH THIS REPORT. ENVIRONMENTAL DATA RESOURCES, INC. SPECIFICALLY DISCLAIMS THE MAKING OF ANY SUCH WARRANTIES, INCLUDING WITHOUT LIMITATION, MERCHANTABILITY OR FITNESS FOR A PARTICULAR USE OR PURPOSE. ALL RISK IS ASSUMED BY THE USER. IN NO EVENT SHALL ENVIRONMENTAL DATA RESOURCES, INC. BE LIABLE TO ANYONE, WHETHER ARISING OUT OF ERRORS OR OMISSIONS, NEGLIGENCE, ACCIDENT OR ANY OTHER CAUSE, FOR ANY LOSS OF DAMAGE, INCLUDING, WITHOUT LIMITATION, SPECIAL, INCIDENTAL, CONSEQUENTIAL, OR EXEMPLARY DAMAGES. ANY LIABILITY ON THE PART OF ENVIRONMENTAL DATA RESOURCES, INC. IS STRICTLY LIMITED TO A REFUND OF THE AMOUNT PAID FOR THIS REPORT. Purchaser accepts this Report "AS IS". Any analyses, estimates, ratings, environmental risk levels or risk codes provided in this Report are provided for illustrative purposes only, and are not intended to provide, nor should they be interpreted as providing any facts regarding, or prediction or forecast of, any environmental risk for any property. Only a Phase I Environmental Site Assessment performed by an environmental professional can provide information regarding the environmental risk for any property. Additionally, the information provided in this Report is not to be construed as legal advice. Copyright 2021 by Environmental Data Resources, Inc. All rights reserved. Reproduction in any media or format, in whole or in part, of any report or map of Environmental Data Resources, Inc., or its affiliates, is prohibited without prior written permission.

EDR and its logos (including Sanborn and Sanborn Map) are trademarks of Environmental Data Resources, Inc. or its affiliates. All other trademarks used herein are the property of their respective owners.

APPENDIX F
HISTORICAL TOPOGRAPHIC MAPS

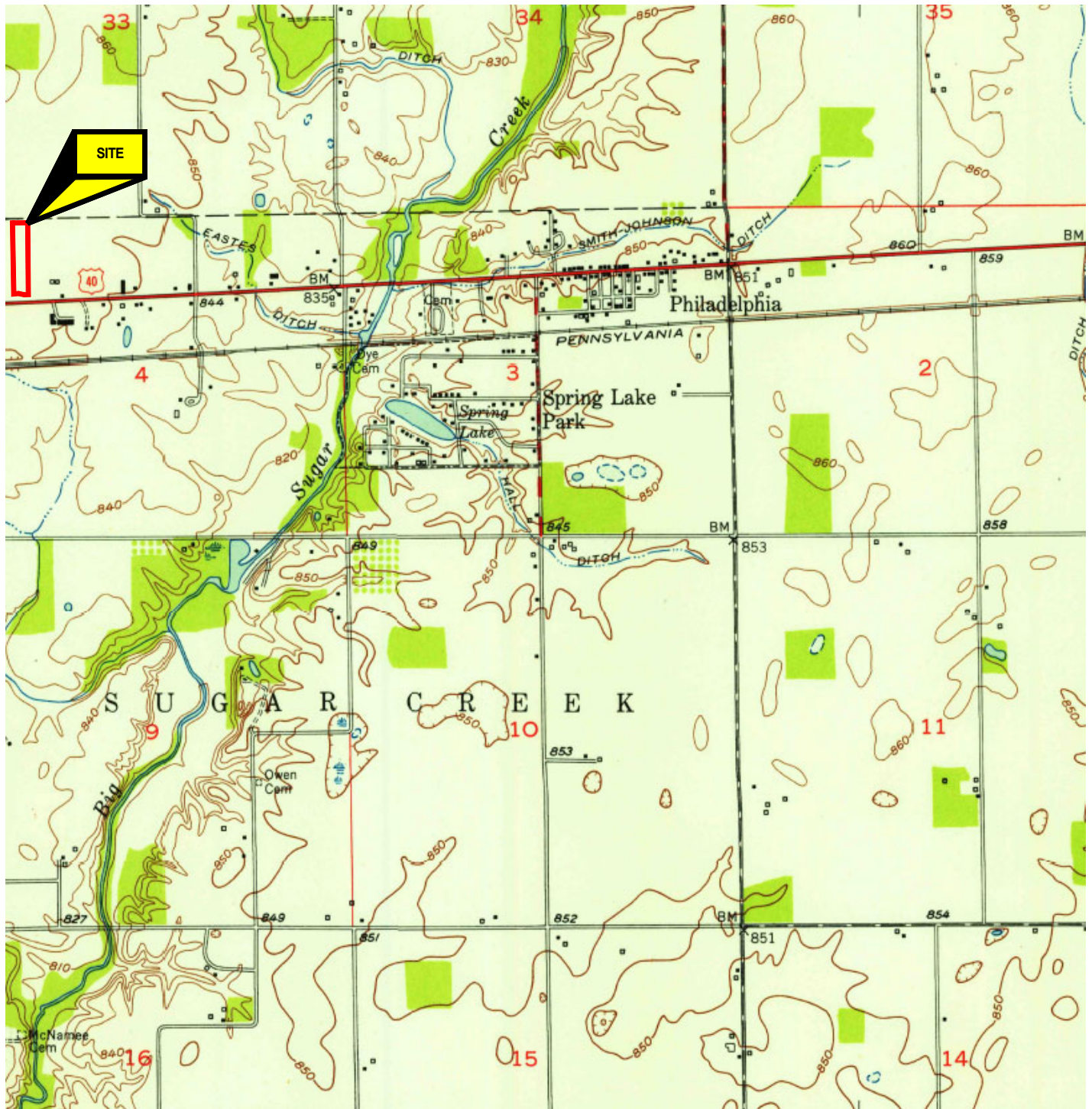

U.S. GEOLOGICAL SURVEY
 7.5 MINUTE SERIES TOPOGRAPHIC MAP
 CUMBERLAND QUADRANGLE, 1952
 CONTOUR INTERVAL 5 FEET
 SCALE: 1:24000



ALLIANCE
 Environmental Group, Inc.

1952 HISTORICAL TOPOGRAPHIC MAP
 VACANT PARCELS
 US-40
 GREENFIELD, INDIANA

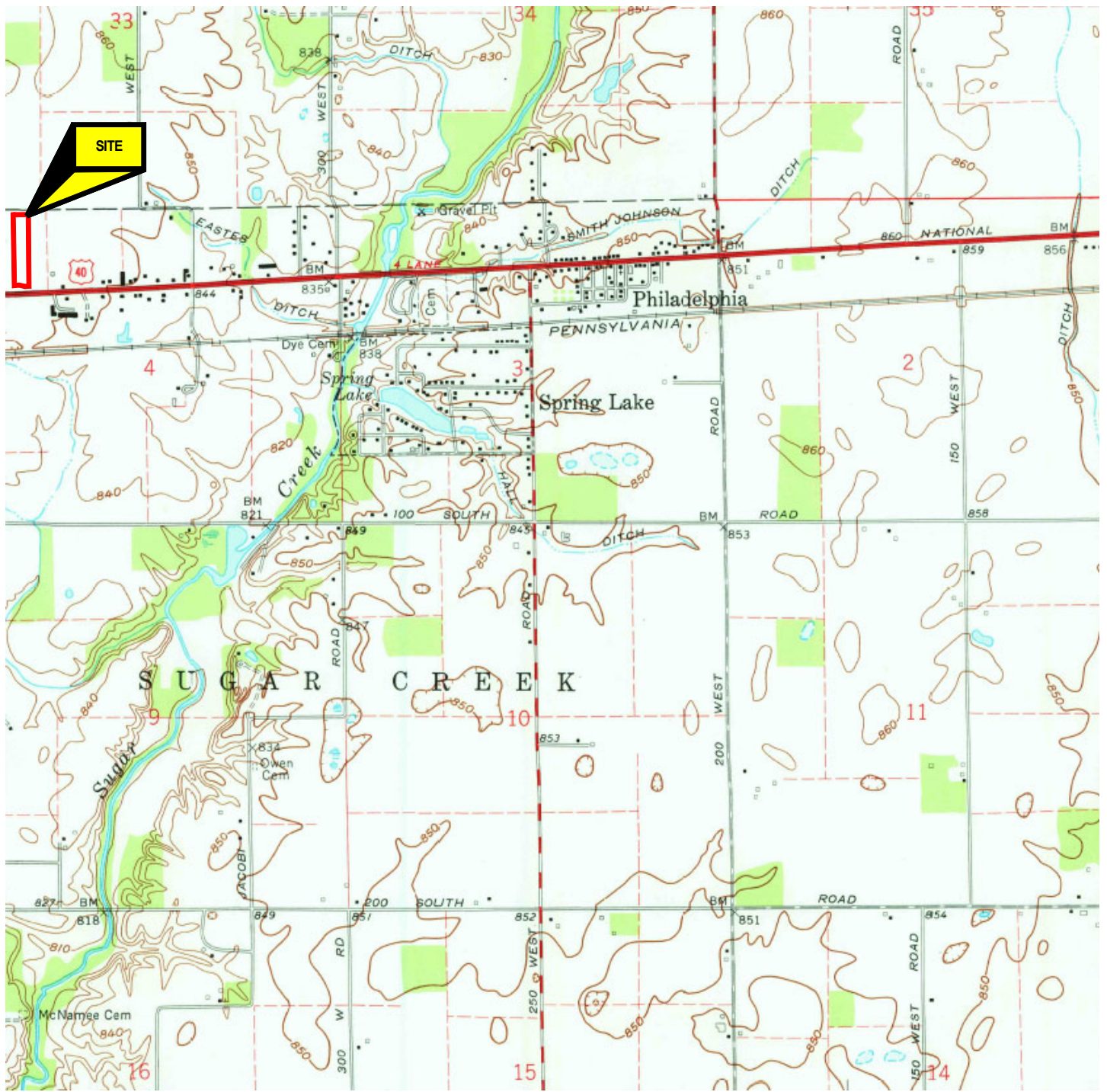

U.S. GEOLOGICAL SURVEY
 7.5 MINUTE SERIES TOPOGRAPHIC MAP
 CUMBERLAND QUADRANGLE, 1962
 CONTOUR INTERVAL 5 FEET
 SCALE: 1:24000



ALLIANCE
 Environmental Group, Inc.

1962 HISTORICAL TOPOGRAPHIC MAP
 VACANT PARCELS
 US-40
 GREENFIELD, INDIANA

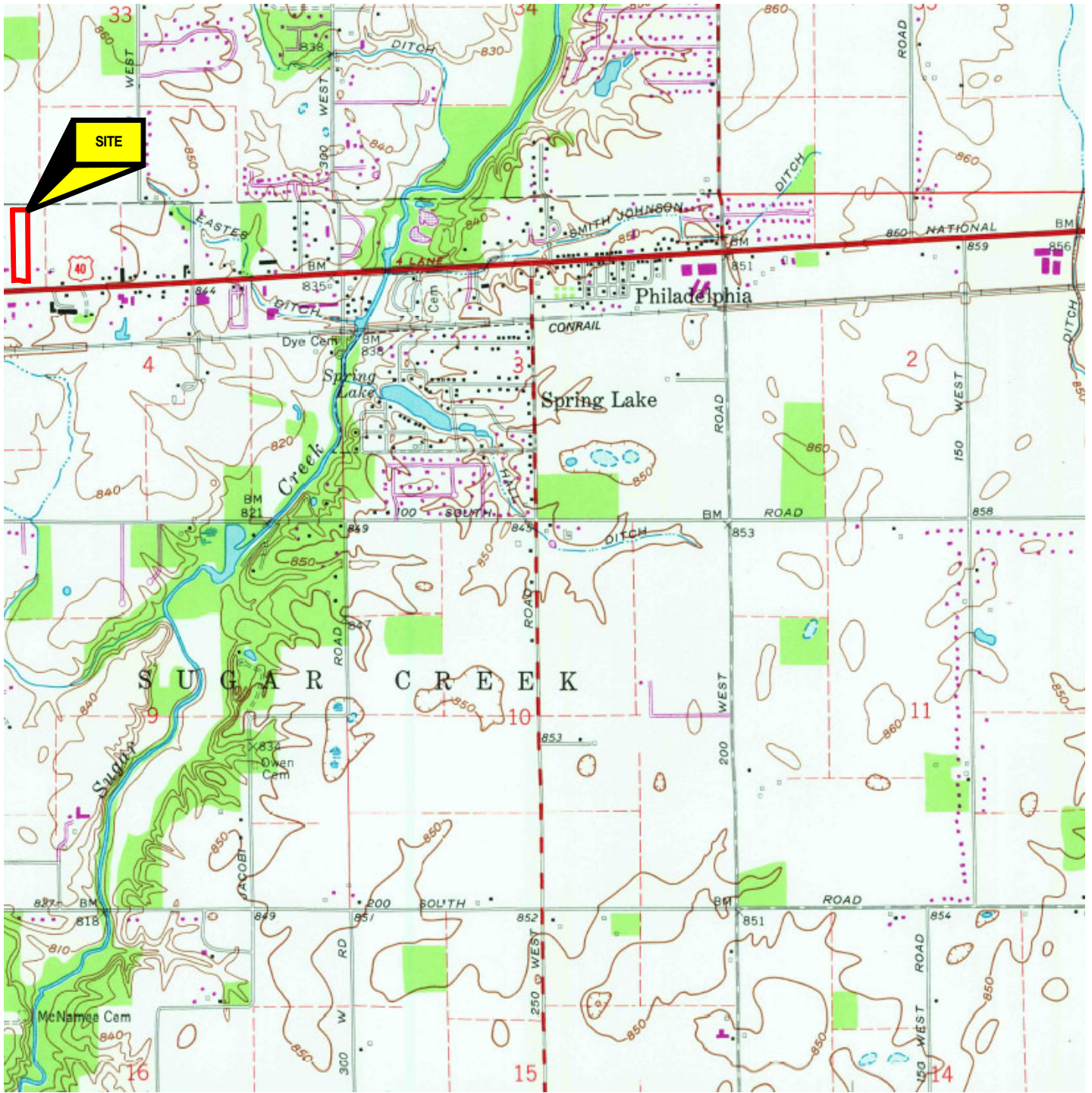

U.S. GEOLOGICAL SURVEY
 7.5 MINUTE SERIES TOPOGRAPHIC MAP
 CUMBERLAND QUADRANGLE, 1962
 PHOTOREVISED 1981
 CONTOUR INTERVAL 5 FEET
 SCALE: 1:24000



ALLIANCE
 Environmental Group, Inc.

1981 HISTORICAL TOPOGRAPHIC MAP
 VACANT PARCELS
 US-40
 GREENFIELD, INDIANA

APPENDIX G
PHOTOGRAPHS



1. View of subject property facing northeast.



2. View from center of subject property facing north.



3. View of subject property facing east.



4. View along western property boundary facing north.



5. View of subject property facing north

APPENDIX H
SITE DETAIL MAP

AGRICULTURAL LAND

RESIDENTIAL LAND

AGRICULTURAL LAND

RESIDENTIAL LAND

PROPERTY BOUNDARY PER GIS



US-40



ALLIANCE
Environmental Group, Inc.

SITE DETAIL MAP
VACANT PARCELS
US-40
GREENFIELD, INDIANA

APPENDIX I
BIBLIOGRAPHY

BIBLIOGRAPHY

- Aerial Photographs – EDR Lightbox: 1951, 1956, 1961, 1984, 1988, 1992, 1998, 2005, 2008, 2012, 2016
- Brownfields – Indiana Department of Environmental Management, December 31, 2020
- CERCLIS - Comprehensive Environmental Response, Compensation, and Liability Information System, United States Environmental Protection Agency, February 22, 2021
- CERCLIS - NFRAP – CERCLIS No Further Remedial Action Planned, United States Environmental Protection Agency, February 22, 2021
- CORRACTS - United States Environmental Protection Agency, Office of Solid Waste and Emergency Response, March 22, 2021
- Department of Defense Sites – United States Geological Survey, December 31, 2005
- Emergency Response Notification System - United States Environmental Protection Agency, Office of Solid Waste and Emergency Response, March 22, 2021
- Engineering Controls - United States Environmental Protection Agency, February 22, 2021
- Hazardous Waste Handlers and TSD Facilities - United States Environmental Protection Agency, Office of Solid Waste and Emergency Response, March 22, 2021
- Indiana Scoring Model – Indiana Department of Environmental Management, Office of Land Quality, March 1, 2007
- Institutional Controls Registry – Indiana Department of Environmental Management, Office of Land Quality, February 22, 2021
- Leaking Underground Storage Tanks - Indiana Department of Environmental Management, Leaking Underground Storage Tank Branch, February 5, 2021
- National Priorities List - United States Environmental Protection Agency, April 27, 2021
- Open Dump Inventory - United States Environmental Protection Agency, Office of Solid Waste and Emergency Response, June 30, 1985
- SEMS - - United States Environmental Protection Agency, April 27, 2021
- Solid Waste Facilities – Indiana Department of Environmental Management, Office of Land Quality, August 24, 2020
- Spills – Indiana Department of Environmental Management, Emergency Response Division, January 31, 2021
- State Cleanup Program Sites – Indiana Department of Environmental Management, July 14, 2020
- Topographic Map - United States Department of the Interior, Geological Survey, 7.5 Minute Series, Columbus Quadrangle, 1:24000, 1958, 1962, 1980, 1988; United States Department of the Interior, Geological Survey, 7.5 Minute Series
- Underground Storage Tanks - Indiana Department of Environmental Management, Underground Storage Tank Branch, February 5, 2021
- Voluntary Remediation Program - Indiana Department of Environmental Management, July 14, 2020

APPENDIX J

QUALIFICATIONS OF THE ENVIRONMENTAL PROFESSIONAL

Mike Ardis, Environmental Project Specialist

REGISTRATIONS, CERTIFICATIONS & AFFILIATIONS:

Asbestos Building Inspector Indiana Department of Environmental Management

EDUCATION:

Aquinas College	B.S. Science, September, 2013
OSHA	10-hour General Industry Safety and Health
OSHA	40-hour HAZWOPER training and refreshers
Environmental Management Institute	Asbestos Building Inspector and refreshers

REPRESENTATIVE EXPERIENCE:

Mr. Ardis has 4 years of experience in the environmental field. He began his career at Alliance Environmental Group, Inc. where he gained experience as a project manager in the asbestos industry through large and small scale asbestos inspection and abatement projects. He has performed and assisted on several Phase I environmental site assessments as well as Phase II site investigations and vapor intrusion investigations. He has performed multiple lead-based paint investigations and managed lead-based paint abatement projects. Mr. Ardis has completed multiple indoor air quality assessments and mold remediation projects.

REPRESENTATIVE PROJECTS:

Duke Energy, Terre Haute, IN	Asbestos Abatement Project Management and Lead-Based Paint Inspection and Abatement
North Montgomery School Corporation	Asbestos Abatement Project Management
Rolls Royce, Indianapolis, IN	Facilities Asbestos Patch and Repair and Database
Zionsville School Corporation	Indoor Air Quality Assessment
Sedgwick	Asbestos/Moisture Assessment and Inspection
Parthenon Commercial Corp.	Phase I
Bose McKinney & Evans, LLP	Phase I, Phase II
Pearl Capitol Management	Phase I, Phase II, Vapor Intrusion

Jeremy J. Bolin, CHMM #13358

Senior Project Manager

Education

B.S. in Environmental Science,
Indiana University, Bloomington,
Indiana, 1998

Registration/Certification

- 40-Hour Hazwoper Certification
- Certified Hazardous Materials Manager (CHMM #13358)
- 8-Hour Refresher – Current
- ACOE 38 Hour Wetland Delineation & Management Certification
- INDOT & FHWA Environmental Consultant Certification, 2003

Areas of Expertise

- Environmental Due Diligence
- Phase I ESA – ASTM E1527-13 and AAI Compliance
- Phase II ESA and Site Characterization
- Design of Soil, Groundwater and Vapor Intrusion Investigation and Remediation/Mitigation
- Project Management
- Federal and State Risk-Based and Default Regulatory Closures
- Underground Storage Tanks
- Risk Management
- Vapor Intrusion/IA Assessments
- Brownfield Redevelopment
- Innovative Remedial Techniques

Overview

Mr. Bolin has 20 years of experience in the environmental consulting and contracting field. Expertise gained from these years of experience include performing numerous environmental investigations due to subsurface impacts from a variety of contaminants. Mr. Bolin has managed multiple environmental projects from the point of assessment, through investigation, remediation and closure. These projects included petroleum impacted sites and chlorinated solvent impacted sites. He has managed all aspects of environmental cleanup projects to levels required by regulatory environmental agencies. He has been responsible for subsurface investigation design, field investigation preparation, report preparation, and remediation design and implementation. Mr. Bolin has managed investigation and remediation of numerous petroleum and chlorinated solvent impacted sites. Communicated findings with attorneys, regulators, insurance carriers, and clients. Responsible for management of over \$1 million of annual revenue.

Mr. Bolin has also performed hundreds of Phase I Environmental Assessments and subsequent Limited Subsurface Investigations as part of the real estate transaction process for commercial, multi-family residential and industrial properties. In addition, Mr. Bolin has performed numerous NEPA evaluations, Environmental Impact Statements, and Categorical Exclusions for transportation projects funded by the Federal Highway Administration. Mr. Bolin is a Certified Hazardous Materials Manager (CHMM #13358), and a member of the National Groundwater Association. Mr. Bolin has performed various projects in Indiana, Illinois, Michigan, Ohio, Kentucky and Iowa.

Mr. Bolin has authored and presented papers describing various drilling techniques and advantages of real time data collection techniques using the Membrane Interface Probe (MIP) designed by GeoProbe® at the National Groundwater Association's Annual Conference.

Representative Experience

Environmental Due Diligence related to Cellular Tower Construction – Performed more than 100 phase I ESAs for cellular tower construction projects in Indiana, Illinois, Michigan, Ohio, Kentucky, and Iowa. Responsible for Phase I assessment from planning stages through completion. Also completed more than 150 NEPA evaluations and Section 106 submissions on cell tower construction projects.

Environmental Due Diligence related to Multi-Family Residential, Commercial, and Industrial Property Transactions – Mr. Bolin has conducted numerous Phase I Environmental Site Assessments (ESAs) as part of property transactions and oversaw numerous Phase II subsurface investigations.

Former large industrial facility, Indianapolis, Indiana: – Manager of project team that designed and oversaw Vinyl Chloride and Benzene

source and plume investigation at a former manufacturing facility utilizing the Triad approach. Subsurface data was obtained by collecting soil and groundwater samples using a combination of direct push and sonic technology and analyzing the samples via EPA Method 8260. The entire 45-foot saturated thickness was investigated during multiple mobilizations, and the groundwater plume was tracked 1/4-mile down-gradient. Field technician for data collection of indoor air vapor intrusion assessment utilizing 24-hour governed Suma canisters.

Former Large Industrial facility, Martinsville, Indiana – Project Manager for data collection via soil gas sampling utilizing direct push, Post Run Tubing (PRT) and syringe sampling methods for delineation of TCE soil gas plume. Also managed data collection activities via indoor air sampling of residences above the soil gas plume.

Former commercial dry-cleaning facility, Anderson, Indiana – Site investigation activities were completed using traditional direct push and hollow-stemmed auger techniques. The chlorinated solvent groundwater plume associated with former Site operations was tracked approximately ½-mile down gradient.

Former BP Gas Station, Carmel, Indiana – Project Manager of investigation and remediation of petroleum station utilizing traditional direct push and hollow-stemmed augers. Groundwater plume was delineated to the subject property and adjacent properties. Performed design, implementation, and completion of source removal and residual groundwater impact removal. Excavation and disposal of over 4,000 tons of impacted soil was utilized to remove the source area, and groundwater encountered within excavation cavity was pumped through a triple carbon unit filtration system for non-hazardous disposal. This facility received a No Further Action (NFA) Status using IDEM’s Risk Integrated System of Closure (RISC) guidance.

Former Gas Station, Indianapolis, Indiana – Manager of investigation, sampling, and closure activities of a former filling station in Indianapolis. Closure was achieved utilizing monitored natural attenuation technology of a monitoring well network of seven wells based on plume stability. Also conducted vapor intrusion monitoring (indoor air and sub-slab sampling) as evidence that no exposure pathways were complete. This facility received a No Further Action (NFA) status No Further Action (NFA) Status using IDEM’s Risk Integrated System of Closure (RISC) guidance.

Trucking Company, Indianapolis, IN - Project Manager of investigation and remediation of former trucking company utilizing traditional direct push and hollow-stemmed augers. Groundwater plume was delineated to the subject property. Performed design, implementation, and completion of enhanced bio-remediation activities via injection of Oxygen Release Compound (ORC) at points within and surrounding plume area. This facility received a No Further Action (NFA) status using IDEM’s Risk Integrated System of Closure (RISC) guidance.

Future Manufacturing Facility, Lafayette, IN - Managed project to characterize a 150,000 cubic yard (cy) stockpile of soil for removal to enable a Fortune 500 company to break ground for construction activities. A previous firm performed a Phase II site investigation of the 100-acre parcel to determine if the property has been adversely impacted by historic operations. The investigation found low levels of petroleum hydrocarbons in the stockpile and some surrounding areas within the parcel. SurePoint worked with the Indiana Department of Environmental Management (IDEM) and prepared an acceptable Sample and Analysis Plan to accurately assess and characterize the contaminants of concern previously found. SurePoint collected over 110 soil samples of the stockpiled soil and determined that the material did not pose a risk to human health the environment. The IDEM concurred and the material was able to be removed from site with no special waste disposal fees. The characterization project saved the city, county and state hundreds of thousand dollars.

US 40 Replacement Project, INDOT DES NO. 9608890 - Mr. Bolin managed subsurface investigation activities for the State of Indiana Department of Transportation (INDOT) to determine the horizontal extent of impacts to right-of-way properties within a State Highway corridor. Horizontal impacts were delineated to establish boundaries where special waste handling practices would be required during road re-construction and municipal sewer construction activities (i.e. waste characterization and/or disposal of excavated soils and dewatering waste). In addition to delineating a known, existing subsurface plume, this investigation also included identification of properties within the corridor whose historic operations may have adversely affected the subsurface environment. As part of the investigation SurePoint advanced over 30 soil borings using direct push technology to collect soil and groundwater samples for laboratory analysis to identify these areas.

Public Information Response Team, Yucca Mountain Repository, Nevada – Part of team responsible for preparing responses to public questions, comments, and concerns regarding the construction and operation of nuclear waste repository in Yucca Mountain, Nevada.

Professional Memberships, Organizations and Societies

- Certified Hazardous Materials Manager (CHMM #13358), Environmental Management Institute, Indianapolis, 2006 - current
- Hazardous Waste Site Operator Certified (40 Hr.)
- Institute of Hazardous Materials Manager (IHMM), Current Member
- Alliance of Certified Hazardous Materials Managers (ACHMM)
- 8 Hour Hazardous Waste Site Operator Refresher Certification, 1998 – current
- Army Corp of Engineers, 38 hr. Wetland Delineation

Certification

- National Ground Water Association
- National Association of Environmental Professionals (NAEP) including Indiana Chapter (INAEP)

Chronology

02/2021 – Present: Alliance Environmental Group, LLC; Senior Manager

01/2014 – Present: SurePoint Environmental Associates, LLC; Principal Environmental Scientist and Co-Owner

09/2012 - 01/2014: New SESCO, Indianapolis, IN – Vice President of Operations, Eco-Innovators

04/2007 - 09/2012: New SESCO, Inc., Indianapolis, IN – Director of Operations of Vertical Task, LLC

05/2003 – 03/2007: New SESCO Inc., Indianapolis, IN – Project Manager at SESCO Group, LLC

11/2001 – 04/2003: Butler Fairman & Seufert, Indianapolis, IN – Environmental Specialist

09/2000 -11/2001: Sagamore Environmental Services, Inc., Indianapolis, IN – Project Manager

05/1998 -08/ 2000: Earth Tech, Bloomington, IN – Environmental Field Technician