

FORMER FAMILY DOLLAR

174 S MAIN STREET

JELICO, TN



COMMERCIAL PROPERTY FOR LEASE

Property Information

- ♦ ± 7,000 sq. ft.
- ♦ \$9.50 per sq. ft. NNN
- ♦ \$2.00 NNN/CAM per sq. ft.
- ♦ Traffic Count: 29,464 I-75
- ♦ Retail Nearby: O'Reilly Auto Parts, Dollar General, Hunt Brother's Pizza, Buck's Jellico Hardware, H&R Block

♦ Demographics:	<u>5-Mile</u>	<u>10-Mile</u>	<u>15-Mile</u>
Population:	6,274	12,497	38,004
Avg Household Income:	\$50,901	\$51,684	\$58,140

Ethan Davenport

7216 Wellington Drive, Suite One

Knoxville, Tennessee 37919

Office: (865) 584-2000 Cell: (423) 871-3991

Email: ethan@oliversmithrealty.com

Regional Map

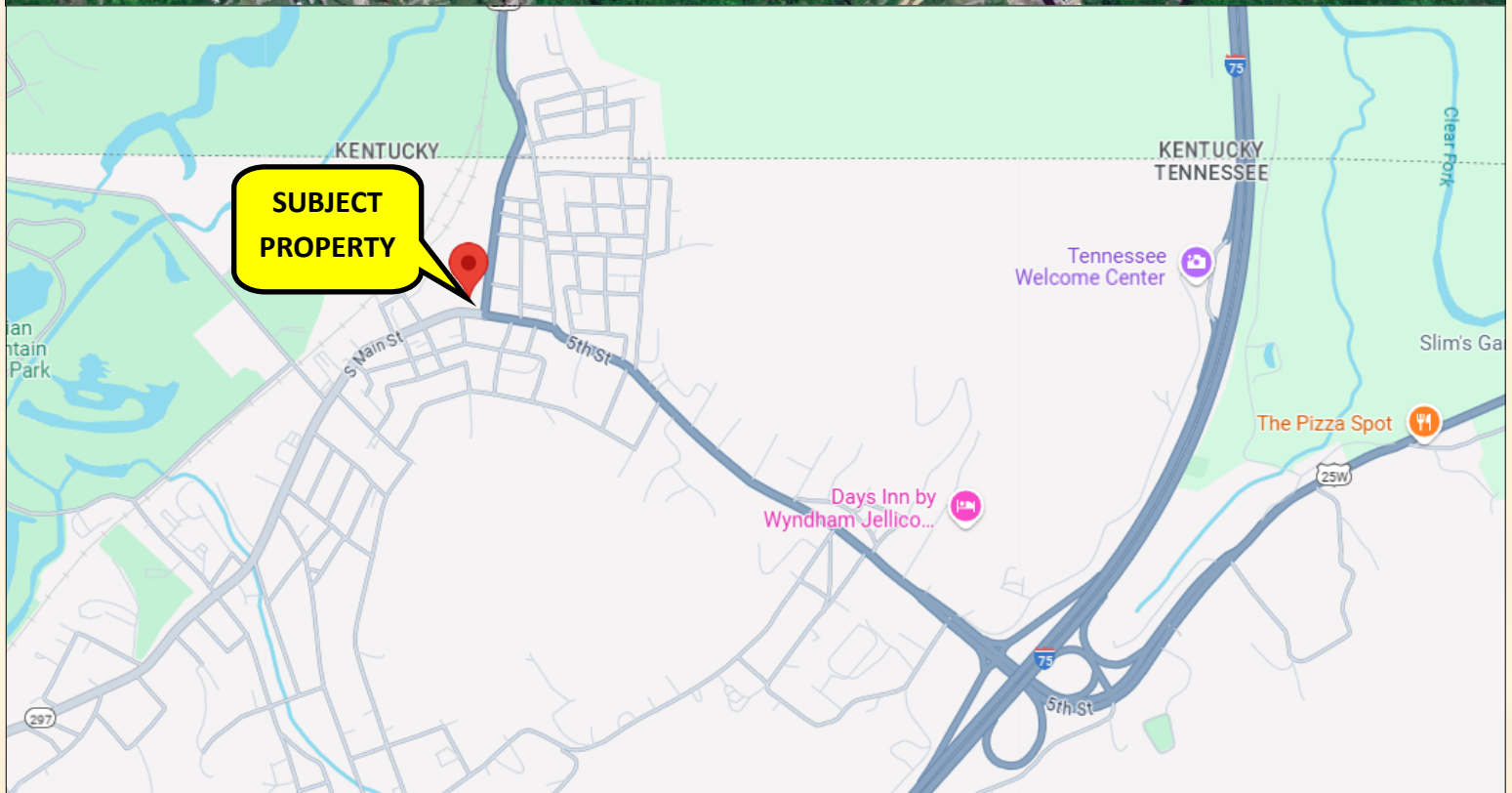
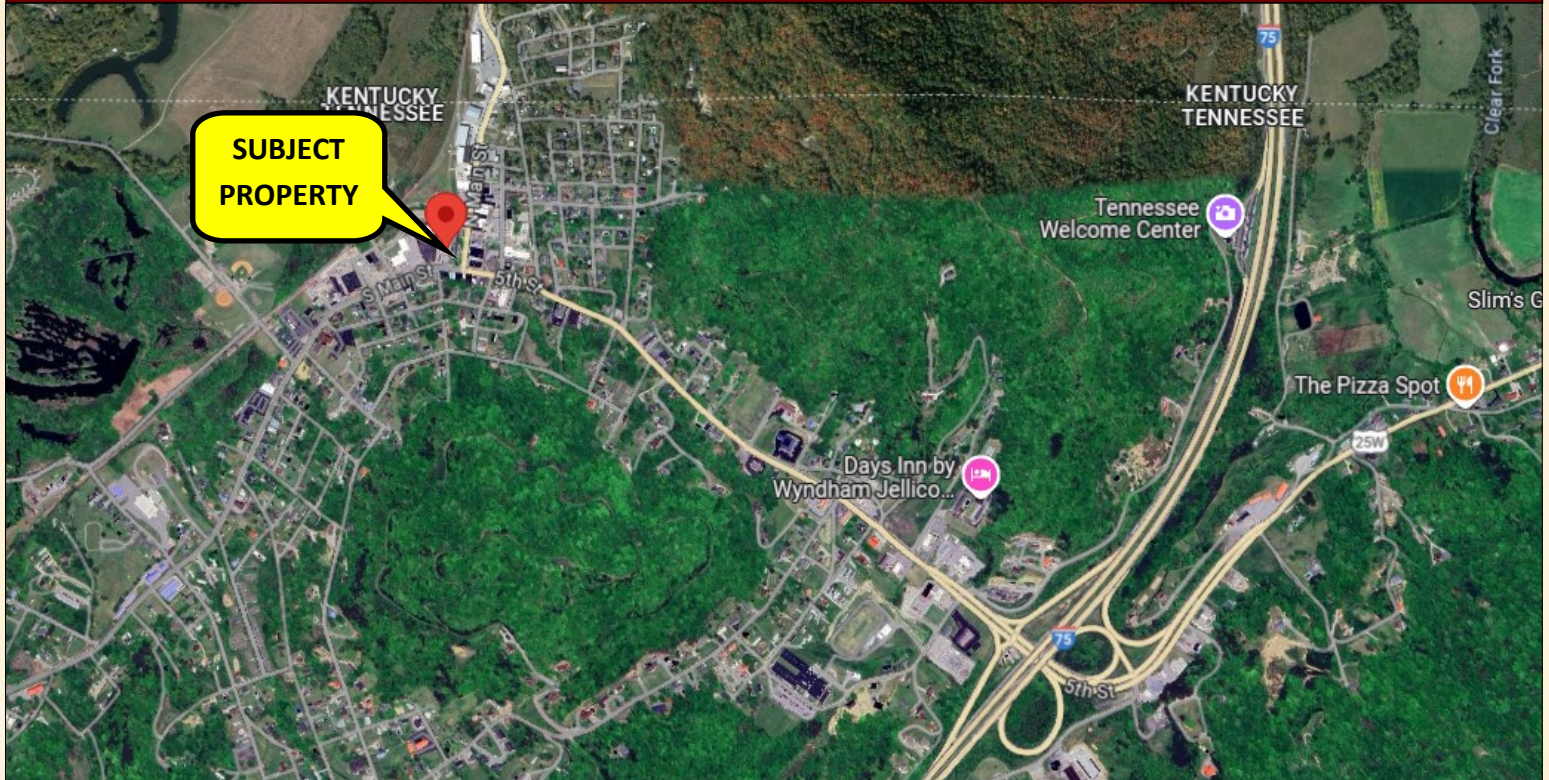

Ethan Davenport

7216 Wellington Drive, Suite One

Knoxville, Tennessee 37919

Office: (865) 584-2000 Cell: (423) 871-3991

Email: ethan@oliversmithrealty.com

Trade Area Aerial



Ethan Davenport

7216 Wellington Drive, Suite One

Knoxville, Tennessee 37919

Office: (865) 584-2000 Cell: (423) 871-3991

Email: ethan@oliversmithrealty.com

Site Plan

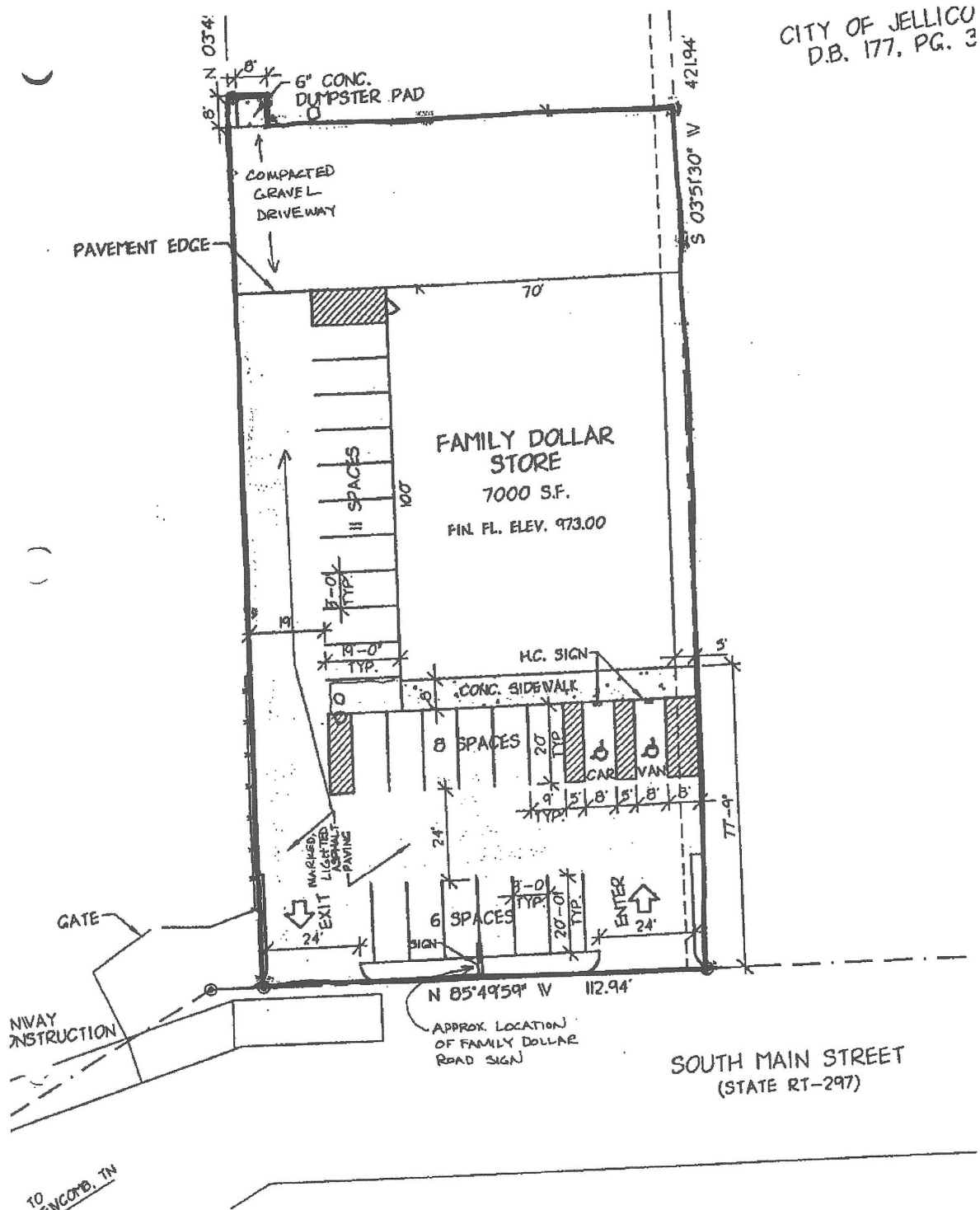

Ethan Davenport

7216 Wellington Drive, Suite One

Knoxville, Tennessee 37919

Office: (865) 584-2000 Cell: (423) 871-3991

Email: ethan@oliversmithrealty.com

Survey

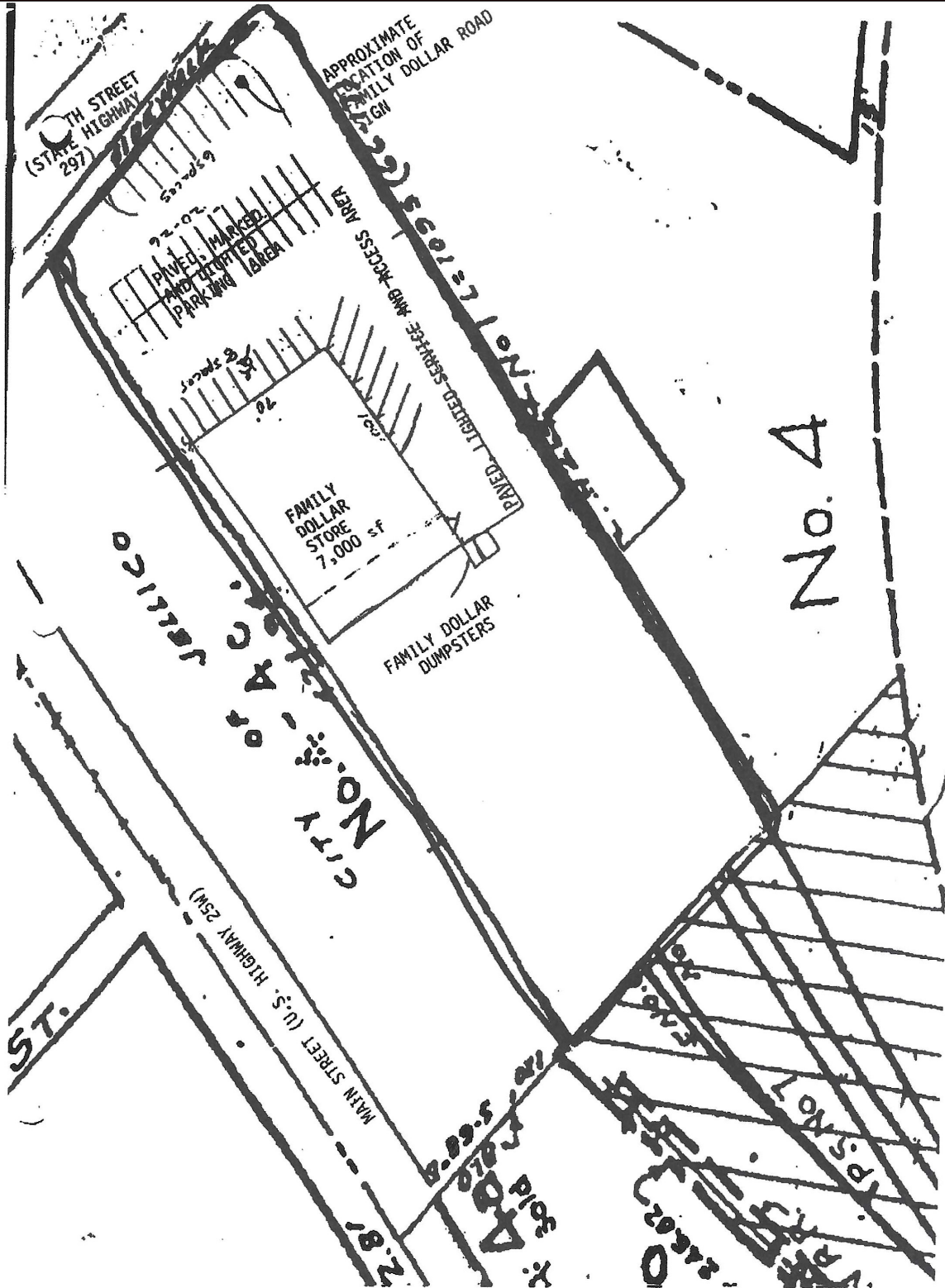

Ethan Davenport

7216 Wellington Drive, Suite One

Knoxville, Tennessee 37919

Office: (865) 584-2000 Cell: (423) 871-3991

Email: ethan@oliversmithrealty.com

Oliver Smith Realty & Development Co.
www.oliversmithrealty.com

Exterior Photos



Ethan Davenport

7216 Wellington Drive, Suite One

Knoxville, Tennessee 37919

Office: (865) 584-2000 Cell: (423) 871-3991

Email: ethan@oliversmithrealty.com

Exterior Photos



Ethan Davenport

7216 Wellington Drive, Suite One

Knoxville, Tennessee 37919

Office: (865) 584-2000 Cell: (423) 871-3991

Email: ethan@oliversmithrealty.com

Oliver Smith Realty & Development Co.
www.oliversmithrealty.com

Interior Photos



Ethan Davenport

7216 Wellington Drive, Suite One

Knoxville, Tennessee 37919

Office: (865) 584-2000 Cell: (423) 871-3991

Email: ethan@oliversmithrealty.com

Elevations



Ethan Davenport

7216 Wellington Drive, Suite One

Knoxville, Tennessee 37919

Office: (865) 584-2000 Cell: (423) 871-3991

Email: ethan@oliversmithrealty.com

Demographics



EASI Updated Site Selection Reports & Analysis Executive Summary

Address: 174 S Main Street Jellico TN

Latitude: 36° : 35' : 17"

Longitude: -84° : 07' : 38"

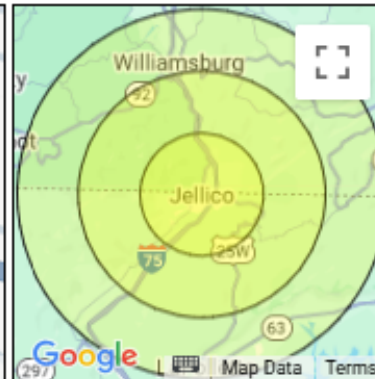
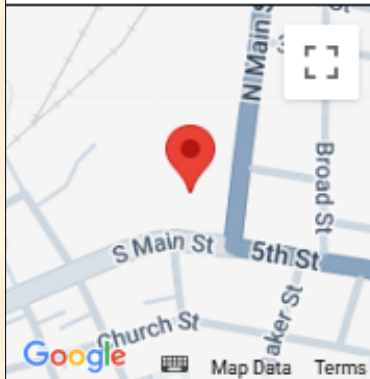

Description	5 Miles	10 Miles	15 Miles
POPULATION BY YEAR			
Population (4/1/2000)	6,693	13,973	39,793
Population (4/1/2010)	6,494	13,097	39,621
Population (4/1/2020)	6,137	12,293	37,421
Population (1/1/2024)	6,274	12,497	38,004
Population (1/1/2029)	6,409	12,770	38,852
Percent Growth (2024/2020)	2.23	1.66	1.56
Percent Forecast (2029/2024)	2.15	2.18	2.23
HOUSEHOLDS BY YEAR			
Households (4/1/2000)	2,674	5,509	15,843
Households (4/1/2010)	2,603	5,237	15,199
Households (4/1/2020)	2,521	5,008	14,874
Households (1/1/2024)	2,556	5,078	15,174
Households (1/1/2029)	2,587	5,158	15,473
Percent Growth (2024/2020)	1.39	1.40	2.02
Percent Forecast (2029/2024)	1.21	1.58	1.97
GENERAL POPULATION CHARACTERISTICS			
Median Age	45.1	43.5	41.3
Male	3,221	6,439	19,106
Female	3,053	6,058	18,898
Density	69.3	41.1	52.1
Urban	92	1,395	12,424
Rural	6,182	11,102	25,580

Ethan Davenport

7216 Wellington Drive, Suite One

Knoxville, Tennessee 37919

Office: (865) 584-2000 Cell: (423) 871-3991

Email: ethan@oliversmithrealty.com

Oliver Smith Realty & Development Co.

www.oliversmithrealty.com

Demographics

GENERAL HOUSEHOLD CHARACTERISTICS				
Households (1/1/2024)	2,556	5,078	15,174	
Families	1,634	3,491	10,377	
Non-Family Households	922	1,587	4,797	
Average Size of Household	2.41	2.42	2.39	
Median Age of Householder	58.1	57.0	55.5	
Median Value Owner Occupied (\$)	86,042	89,017	100,341	
Median Rent (\$)	380	430	502	
Median Vehicles Per Household	2.2	2.3	2.3	
GENERAL HOUSING CHARACTERISTICS				
Housing, Units	2,823	5,715	17,751	
Housing, Owner Occupied	1,675	3,511	10,157	
Housing, Renter Occupied	881	1,567	5,017	
Housing, Vacant	267	637	2,577	
POPULATION BY RACE				
White Alone	5,939	11,823	35,312	
Black Alone	60	113	675	
Asian Alone	7	23	133	
American Indian and Alaska Native Alone	15	28	85	
Other Race Alone	13	45	262	
Two or More Races	240	465	1,537	
POPULATION BY ETHNICITY				
Hispanic	61	160	618	
White Non-Hispanic	5,905	11,733	35,050	
GENERAL INCOME CHARACTERISTICS				
Total Personal Income (\$)	132,819,241	265,253,233	897,919,581	
Total Household Income (\$)	130,101,985	262,451,609	882,223,717	
Median Household Income (\$)	39,904	42,977	43,014	
Average Household Income (\$)	50,901	51,684	58,140	
Per Capita Income (\$)	21,170	21,225	23,627	
RETAIL SALES				
Total Retail Sales (including Food Services) (\$)	131,911	247,904	524,960	
CONSUMER EXPENDITURES				
Total Annual Expenditures (\$000)	155,113.7	314,320.1	948,287.4	
EMPLOYMENT BY PLACE OF BUSINESS				
Employees, Total (by Place of Work)	1,417	1,923	7,338	
Establishments, Total (by Place of Work)	92	127	347	
EASI QUALITY OF LIFE				
EASI Quality of Life Index (US Avg=100)	101	99	98	
EASI Total Crime Index (US Avg=100; A=High)	130	123	124	
EASI Weather Index (US Avg=100)	104	107	104	
BLOCK GROUP COUNT	6	13	36	

Ethan Davenport

7216 Wellington Drive, Suite One

Knoxville, Tennessee 37919

Office: (865) 584-2000 Cell: (423) 871-3991

Email: ethan@oliversmithrealty.com

Disclosure

This is a confidential Memorandum intended solely for your limited use and benefit in determining whether you desire to express further interest in the acquisition of the Property. The information contained in the following Memorandum is proprietary and strictly confidential. It is intended to be reviewed only by the party receiving it from Oliver Smith Realty & Development Company Inc. and should not be made available to any other person or entity without the written consent of Oliver Smith Realty & Development Co. Inc. This Memorandum has been prepared to provide summary, unverified information to prospective purchasers, and to establish only a preliminary level of interest in the subject property. The information contained herein is not a substitute for a thorough due diligence investigation. All financial projections and information are provided for general reference purposes only and are based on assumptions relating to the general economy, market conditions, competition and other factors beyond the control of the Owner and Oliver Smith Realty & Development Co. Inc. Therefore, all projections, assumptions and other information provided and made herein are subject to material. In this Memorandum, certain documents, including leases and other materials, are described in summary form. These summaries do not purport to be complete nor necessarily accurate descriptions of the full agreements referenced. Interested parties are expected to review all such summaries and other documents of whatever nature independently and not rely on the contents of this Memorandum in any manner. Oliver Smith Realty & Development Co. Inc. has not made any investigation, and makes no warranty or representation, with respect to the income or expenses for the subject property, the future projected financial performance of the property, the size and square footage of the property and improvements, the presence or absence of contaminating substances, PCB's or asbestos, the compliance with State and Federal regulations, the physical condition of the improvements thereon, or the financial condition or business prospects of any tenant, or any tenant's plans or intentions to continue its occupancy of the subject property. The Owner expressly reserves the right, at its sole discretion, to reject any or all expressions of interest or offers to purchase or lease the Property, and/or to terminate discussions with any entity at any time with or without notice which may arise as a result of review of this Memorandum. The Owner shall have no legal commitment or obligation to any entity reviewing this Memorandum or making an offer to purchase the Property unless and until written agreement(s) for the purchase or lease of the Property have been fully executed, delivered and approved by the Owner and any conditions to the Owner's obligations therein have been satisfied. Photos herein are the property of their respective owners and use of these images without the express written consent of the Owner is prohibited. Recipient also agrees not use this Memorandum or any of its contents in any manner detrimental to the interest of the Owner or Oliver Smith Realty & Development Co. Inc. The information contained in this Memorandum has been obtained from sources we believe to be reliable; however, Oliver Smith Realty & Development Co. Inc. has not verified, and will not verify, any of the information contained herein, nor has Oliver Smith Realty & Development Co. Inc. conducted any investigation regarding these matters and makes no warranty or representation whatsoever regarding the accuracy or completeness of the information provided. All potential buyers must take appropriate measures and efforts to verify all the information set forth herein or provided by Oliver Smith Realty & Development Co. Inc.

Ethan Davenport

7216 Wellington Drive, Suite One

Knoxville, Tennessee 37919

Office: (865) 584-2000 Cell: (423) 871-3991

Email: ethan@oliversmithrealty.com