

**REVISION OF BK 22 PAGE 25
CORRECTED TRACT 3'S LEGAL**

FILED
JUL 11 2024
ALISA BLACK CLERK
D.C.

Tract 1 Survey Description
Part of the Southeast Quarter, Section 30, Township 19 North, Range 5 West, Sharp County, Arkansas, more particularly described as follows:
Commencing at the Southeast Corner of said Section 30; thence North 72°37'18" West, a distance of 1665.28 feet to a point at the intersection of the North Right Way Line of Elks Drive and the West Right of Way Line of Pottawatomie Drive; thence South 66°32'28" West, along said North Right of Way line of Elks Drive, a distance of 150.13 feet to the Point of Beginning; thence South 66°32'28" West, along said North Right of Way Line, a distance of 295.59 feet, having a Radius of 304.87 feet, an Arc Length of 57.13 feet and a Chord which bears North 75°53'52" West, a distance of 57.05 feet; thence North 23°42'40" West, leaving said Right of Way line, a distance of 610.72 feet; thence North 66°32'13" East, a distance of 351.84 feet; thence South 23°42'40" East, a distance of 620.00 feet to the Point of Beginning, containing 5.00 Acres.

Tract 2 Survey Description
Part of the Southeast Quarter, Section 30, Township 19 North, Range 5 West, Sharp County, Arkansas, more particularly described as follows:
Commencing at the Southeast Corner of said Section 30; thence North 72°37'18" West, a distance of 1665.28 feet to a point at the intersection of the North Right Way Line of Elks Drive and the West Right of Way Line of Pottawatomie Drive and the Point of Beginning; thence South 66°32'28" West, along the said North Right of Way Line of Elks Drive, a distance of 150.13 feet; thence South 66°32'13" West, leaving said Right of Way Line, a distance of 620.00 feet; thence South 66°32'13" West, along said North Right of Way line of Elks Drive, a distance of 610.72 feet to a Point on the North Right of Way line of said Elks Drive; thence along said Right of Way line and a curve to the right, having a Radius of 304.87 feet, an Arc Length of 57.13 feet and a Chord which bears North 84°32'10" West, a distance of 149.55 feet; thence North 60°35'26" West, along said Right of Way Line, a distance of 101.30 feet; thence North 51°41'47" West, along said Right of Way Line, a distance of 456.52 feet to point on the East Right of Way Line of Hospital Drive; thence along said Right of Way line and a curve to the left, having a Radius of 620.00 feet, an Arc Length of 385.84 feet and a Chord which bears North 18°19'44" East, a distance of 379.64 feet; thence North 00°02'38" West, along said Right of Way Line, a distance of 431.29 feet to a point on the South Right of Way Line of Allegheny Drive; thence North 69°48'12" East, along said Right of Way Line, a distance of 703.56 feet to a point on the West Right of Way line of Pottawatomie Drive; thence along said Right of Way line, having a Radius of 428.21 feet, an Arc Length of 249.56 feet and a Chord which bears South 03°31'30" East, a distance of 246.04 feet; thence along said Right of Way line, having a Radius of 428.21 feet, an Arc Length of 249.56 feet and a Chord which bears South 03°31'30" East, a distance of 246.04 feet to the Point of Beginning, containing 5.00 Acres.

Tract 3 Survey Description
Part of the Southeast Quarter, Section 30, Township 19 North, Range 5 West, Sharp County, Arkansas, more particularly described as follows:
Commencing at the Southeast Corner of said Section 30; thence North 72°37'18" West, a distance of 1665.28 feet to a point at the intersection of the North Right Way Line of Elks Drive and the West Right of Way Line of Pottawatomie Drive and the Point of Beginning; thence South 66°32'28" West, along the said North Right of Way Line of Elks Drive, a distance of 150.13 feet; thence South 66°32'13" West, leaving said Right of Way Line, a distance of 620.00 feet; thence South 66°32'13" West, along said North Right of Way line of Elks Drive, a distance of 610.72 feet to a Point on the North Right of Way line of said Elks Drive; thence along said Right of Way line and a curve to the right, having a Radius of 304.87 feet, an Arc Length of 57.13 feet and a Chord which bears North 84°32'10" West, a distance of 149.55 feet; thence North 60°35'26" West, along said Right of Way Line, a distance of 101.30 feet; thence North 51°41'47" West, along said Right of Way Line, a distance of 456.52 feet to point on the East Right of Way Line of Hospital Drive; thence along said Right of Way line and a curve to the left, having a Radius of 620.00 feet, an Arc Length of 385.84 feet and a Chord which bears North 18°19'44" East, a distance of 379.64 feet; thence North 00°02'38" West, along said Right of Way Line, a distance of 431.29 feet to a point on the South Right of Way Line of Allegheny Drive; thence North 69°48'12" East, along said Right of Way Line, a distance of 703.56 feet to a point on the West Right of Way line of Pottawatomie Drive; thence along said Right of Way line, having a Radius of 428.21 feet, an Arc Length of 249.56 feet and a Chord which bears South 03°31'30" East, a distance of 246.04 feet; thence along said Right of Way line, having a Radius of 428.21 feet, an Arc Length of 249.56 feet and a Chord which bears South 03°31'30" East, a distance of 246.04 feet to the Point of Beginning, containing 5.00 Acres.

RECORDING INFORMATION

MAP PREPARED FOR
EQUITY TRUST COMPANY
JAMES GILLEY

MAP PREPARED FOR
EQUITY TRUST COMPANY
JAMES GILLEY

KEEN SURVEYING, LLC
288 SOUTH MAIN STREET, BOX 245
LITTLE ROCK, ARKANSAS 72202
(501) 988-8800 FAX (501) 988-8814
WWW.KEENSURVEYING.COM

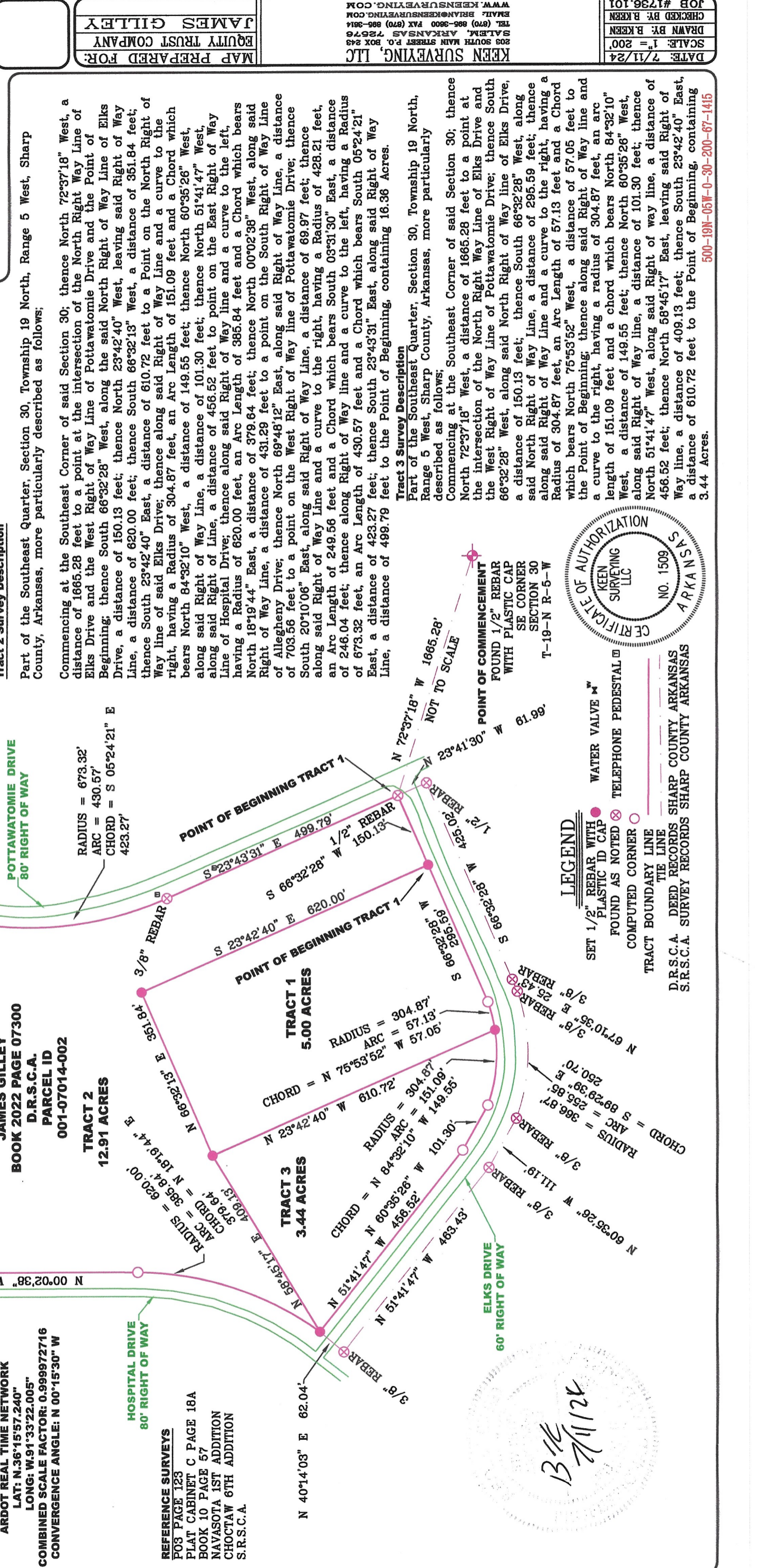

500-19N-05W-0-30-200-67-1415