

# FLEX FOR LEASE

## Chippenham Business Center

201-255 E. German School Road  
Richmond, Virginia 23224



## FULLY LEASED

Great Access to Chippenham & Powhite Parkways

2 Drive-In  
Loading Doors

ISAAC DEREGIBUS, SIOR  
Senior Vice President  
804 697 3426  
isaac.deregibus@thalhimer.com

GRAHAM STONEBURNER, SIOR  
Senior Vice President  
804 344 7159  
graham.stoneburner@thalhimer.com

CHRISSY CHAPPELL  
Associate  
804 344 7197  
chrissy.chappell@thalhimer.com



CUSHMAN &  
WAKEFIELD

THALHIMER

Thalhimer Center | 11100 W. Broad Street | Glen Allen, VA 23060

# PROPERTY HIGHLIGHTS



CUSHMAN &  
WAKEFIELD

THALHIMER

## Property Features

- Location provides great access to Midlothian Turnpike (Route 60), Chippenham Parkway, Powwhite Parkway and I-195
- Plenty of parking
- Fenced lot

## AVAILABILITY

**FULLY LEASED**

Timing	Available Immediately
Loading	Two drive-in doors

## SPECIFICATIONS

Zoning	B-3
Rental Rate	\$8.45 PSF, NNN NNN is approximately \$1.63 PSF

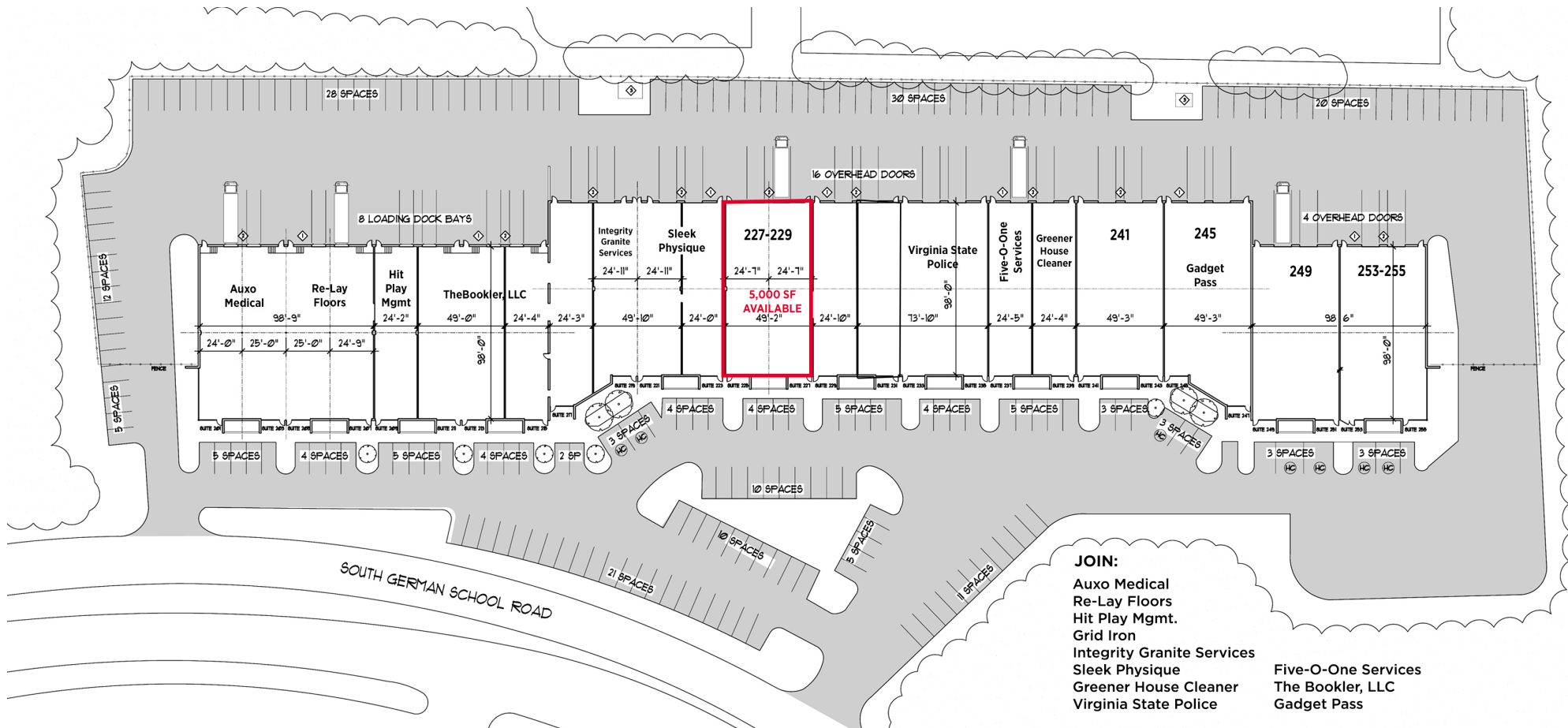



# PROPERTY PHOTOS



CUSHMAN &  
WAKEFIELD

THALHIMER







**ISAAC DEREGIBUS, SIOR**  
Senior Vice President  
804 697 3426  
[isaac.deregibus@thalhimer.com](mailto:isaac.deregibus@thalhimer.com)

**GRAHAM STONEBURNER, SIOR**  
Senior Vice President  
804 344 7159  
[graham.stoneburner@thalhimer.com](mailto:graham.stoneburner@thalhimer.com)

**CHRISSY CHAPPELL**  
Associate  
804 344 7197  
[chriissy.chappell@thalhimer.com](mailto:chriissy.chappell@thalhimer.com)

Independently Owned and Operated / A Member of the Cushman & Wakefield Alliance

Cushman Wakefield | Thalhimer ©2025. No warranty or representation, express or implied, is made to the accuracy or completeness of the information contained herein, and same is submitted subject to errors, omissions, change of price, rental or other conditions, withdrawal without notice, and to any special listing conditions, imposed by the property owner(s). As applicable, we make no representation as to the condition of the property (or properties) in question.