

REDEVELOPMENT OPPORTUNITY

For Sale or Lease | 3608 Euclid Avenue, Cleveland, Ohio 44115





3608 EUCLID AVENUE

OVERVIEW

- 15,463 SF
- Brick construction in portion of building built in 1926
- Block & brick construction in portion of building built in 1960 & 1977
- First floor was former Hatton's Deli Restaurant which was expanded in 1960 & 1977
- Second floor was used for office
- Third floor was used for office or apartments
- Interior has been gutted and ready for restoration
- Parking lot striped for 30 vehicles

ASKING PRICE

\$995,000

LEASE RATE

Negotiable

BUILDING INFO

Built:	1926
Renovated:	1977
Parcel #:	103-07-010
Floors:	Three (3) Floors
Basement:	3,869 SF
First Floor:	5,202 SF
Second Floor:	3,196 SF
Third Floor:	3,196 SF
Total Building Size:	15,463 SF
Land Size:	0.36 AC
Stories:	Three (3) plus finished lower level
Parking:	30 Spaces

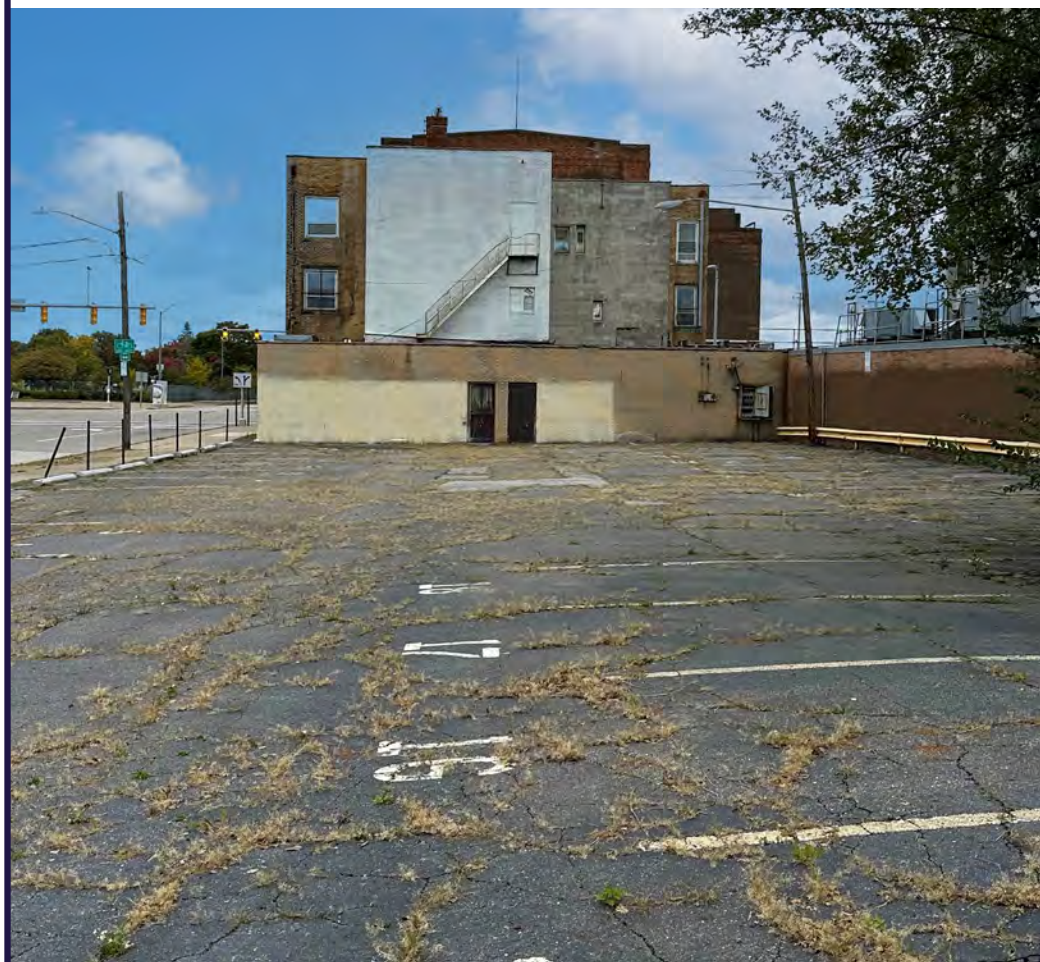

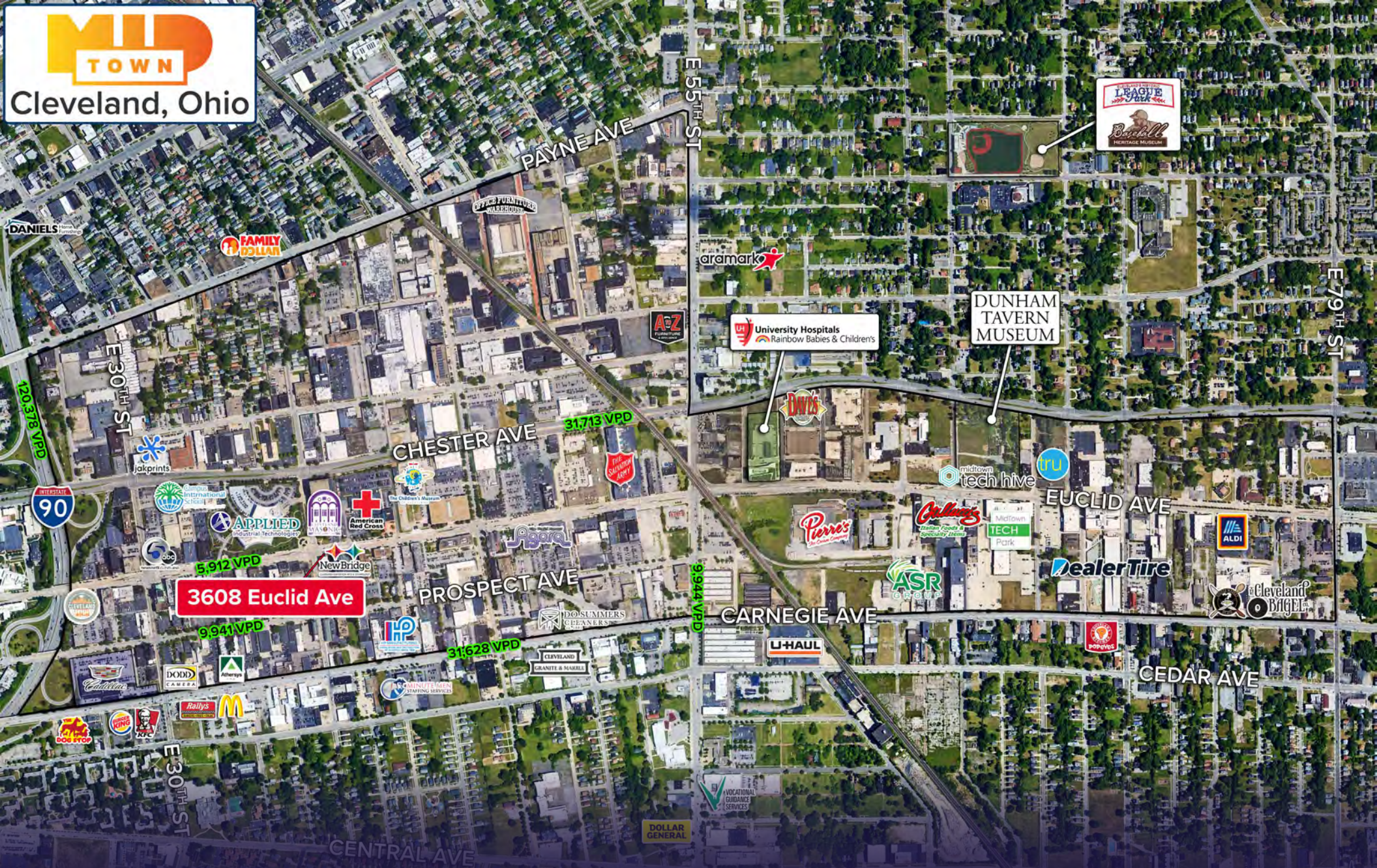

258,046
Population
(2024 est. | 5 Mile)

120,444
Households
(2024 est. | 5 Mile)

\$67,114
Avg. HH Income
(2024 est. | 5 Mile)

35.0
Median Age
(2024 est. | 5 Mile)

171,860
Total Employees
(2024 est. | 5 Mile)

12,281
Total Businesses
(2024 est. | 5 Mile)

3608 Euclid Avenue, Cleveland, Ohio 44115

NANCI V. FERRANTE, MCR

Senior Vice President

nferrante@crescorealestate.com

+1 216 252 1496

ALEXANDER L. RUSSO, SIOR

Senior Vice President

arusso@crescorealestate.com

+1 216 525 1495

Cushman & Wakefield | CRESCO

6100 Rockside Woods Blvd, Suite 200
Cleveland, Ohio 44131

crescorealestate.com

©2025 Cushman & Wakefield. All rights reserved. The information contained in this communication is strictly confidential. This information has been obtained from sources believed to be reliable but has not been verified. NO WARRANTY OR REPRESENTATION, EXPRESS OR IMPLIED, IS MADE AS TO THE CONDITION OF THE PROPERTY (OR PROPERTIES) REFERENCED HEREIN OR AS TO THE ACCURACY OR COMPLETENESS OF THE INFORMATION CONTAINED HEREIN, AND SAME IS SUBMITTED SUBJECT TO ERRORS, OMISSIONS, CHANGE OF PRICE, RENTAL OR OTHER CONDITIONS, WITHDRAWAL WITHOUT NOTICE, AND TO ANY SPECIAL LISTING CONDITIONS IMPOSED BY THE PROPERTY OWNER(S). ANY PROJECTIONS, OPINIONS OR ESTIMATES ARE SUBJECT TO UNCERTAINTY AND DO NOT SIGNIFY CURRENT OR FUTURE PROPERTY PERFORMANCE.