



## 10-Unit Townhome Site

902 Methow Valley, Twisp, WA 98856



**Craig Bunney**

North Star Land Research & Development  
2828 Baker Ave, Everett, WA 98201  
[craigbunney@gmail.com](mailto:craigbunney@gmail.com)  
(425) 530-7373



# 10-Unit Townhome Site

\$1,250,000

Planned Development has received preliminary approval from the town! Fast closing, quick permit process - break ground this fall!

This project is located next to the former Blackbirds Event Center, soon to become 5 residential units....

- Mountain Views
- High Visibility
- High Need for Housing in Area

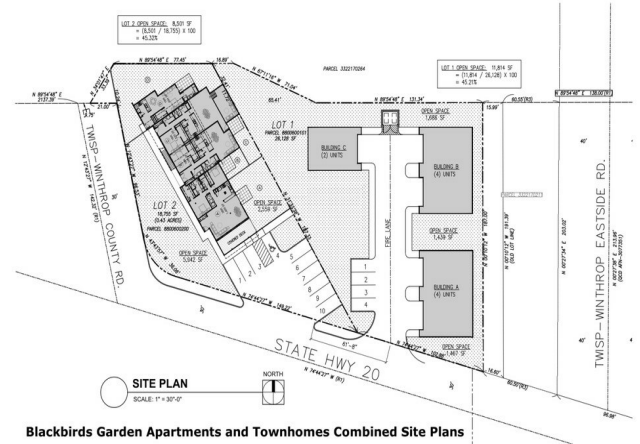

Price:	\$1,250,000
Property Type:	Land
Property Subtype:	Commercial
Proposed Use:	Multifamily
Sale Type:	Investment
Total Lot Size:	0.63 AC
Sale Conditions:	Redevelopment Project
No. Lots:	1
Zoning Description:	C-R
APN / Parcel ID:	8800600101

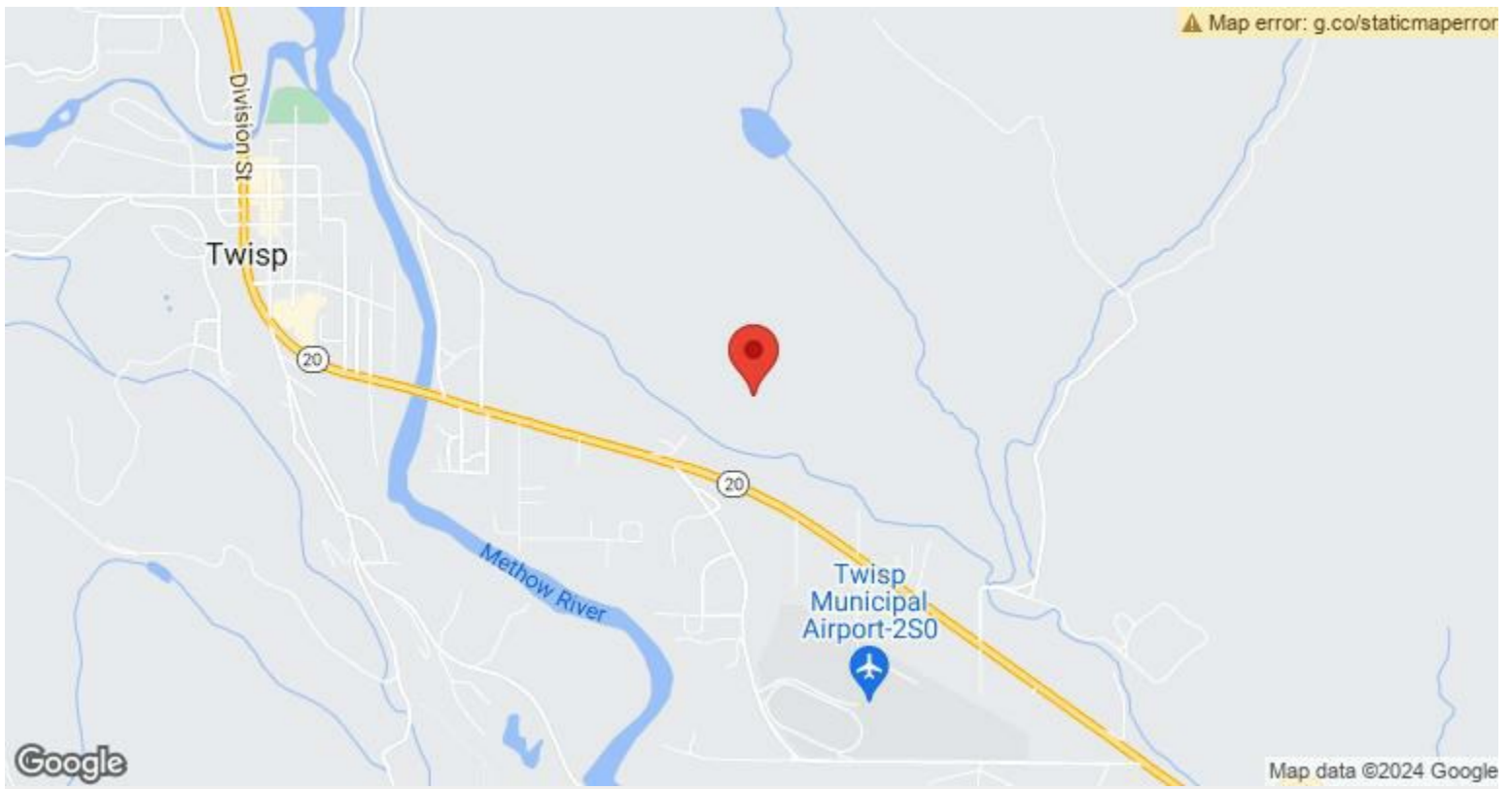

## 902 Methow Valley, Twisp, WA 98856

Only \$135,000 per unit including pre-development cost!  
Planned Development has received preliminary approval from the town! Fast closing, quick permit process -  
break ground this fall!  
This project is located next to the former Blackbirds Event Center, soon to become 5 residential units.

# Property Photos



Screenshot (96)



Screenshot (97)

# Property Photos



Screenshot (98)



1\_10 - Photo

# Property Photos

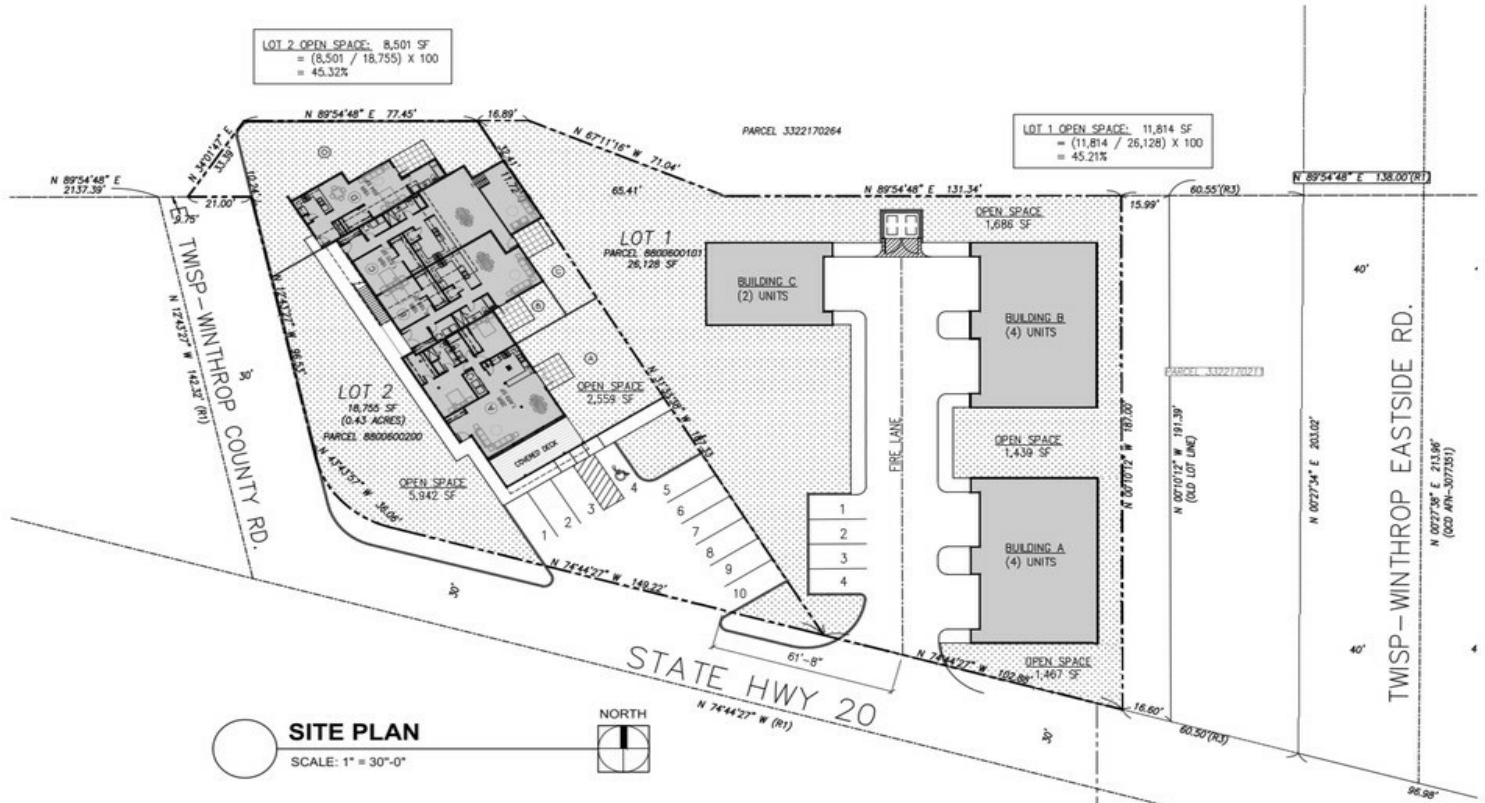

## Blackbirds Garden Apartments and Townhomes Combined Site Plans

SitePlan

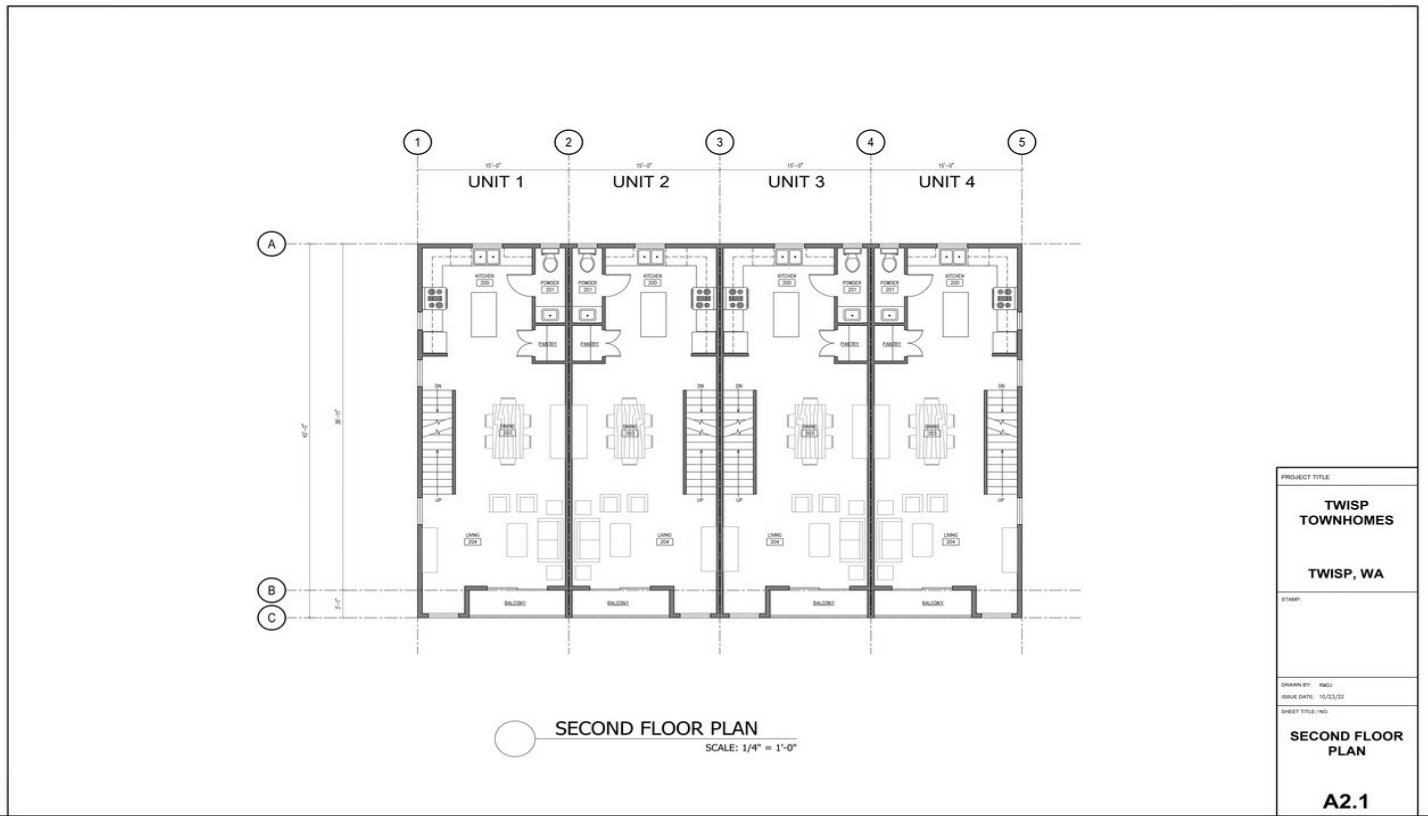

# Property Photos

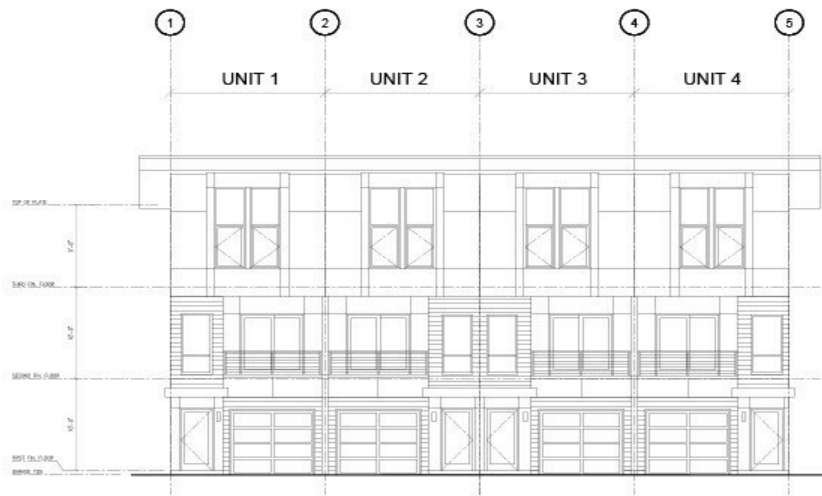

1 FRONT ELEVATION SCALE: 1/4" = 1'-0"

PROJECT TITLE
<b>TWISP TOWNHOMES</b>
<b>TWISP, WA</b>
DATE:
DESIGNED BY: P&J
ISSUE DATE: 10/05/22
SHEET TITLE / NO.
<b>FRONT ELEVATION</b>
<b>A3.1</b>

Twisp\_Townhomes-A3.1 FRONT ELEVATION1024\_1

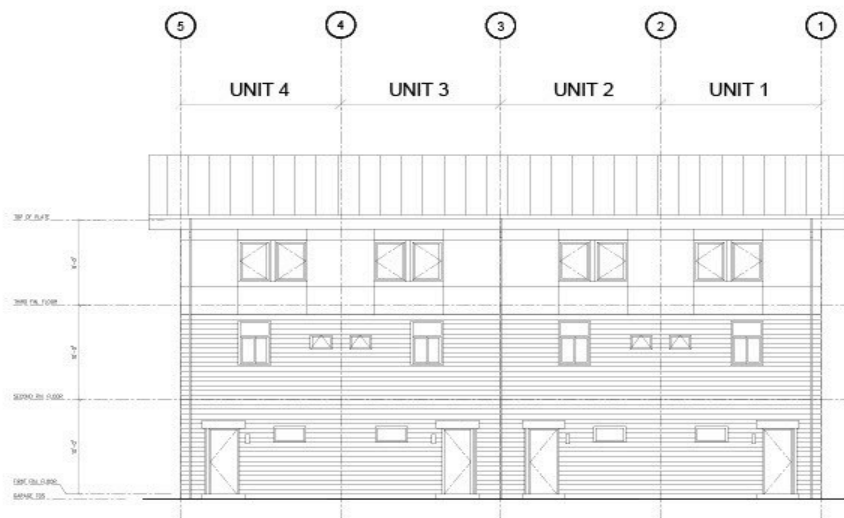

1 REAR ELEVATION SCALE: 1/4" = 1'-0"

PROJECT TITLE
<b>TWISP TOWNHOMES</b>
<b>TWISP, WA</b>
DATE:
DESIGNED BY: P&J
ISSUE DATE: 10/05/22
SHEET TITLE / NO.
<b>REAR ELEVATION</b>
<b>A3.3</b>

Twisp\_Townhomes-A3.3 REAR ELEVATION1024\_1