

FOR SALE

±3.06 ACRES OF LAND

CORNER OF CHERRY STREET & SMITH AVE
NEWARK, CALIFORNIA



CBRE

HIGHLIGHTS

- ±3.06 Acres Land
- Zoned General Industrial (GI)
- Access to site will be via bridge constructed by Buyer on Smith Ave
- ±0.9 Miles to NewPark Mall
- Close Proximity to I-880
- APN 092A-2300-8

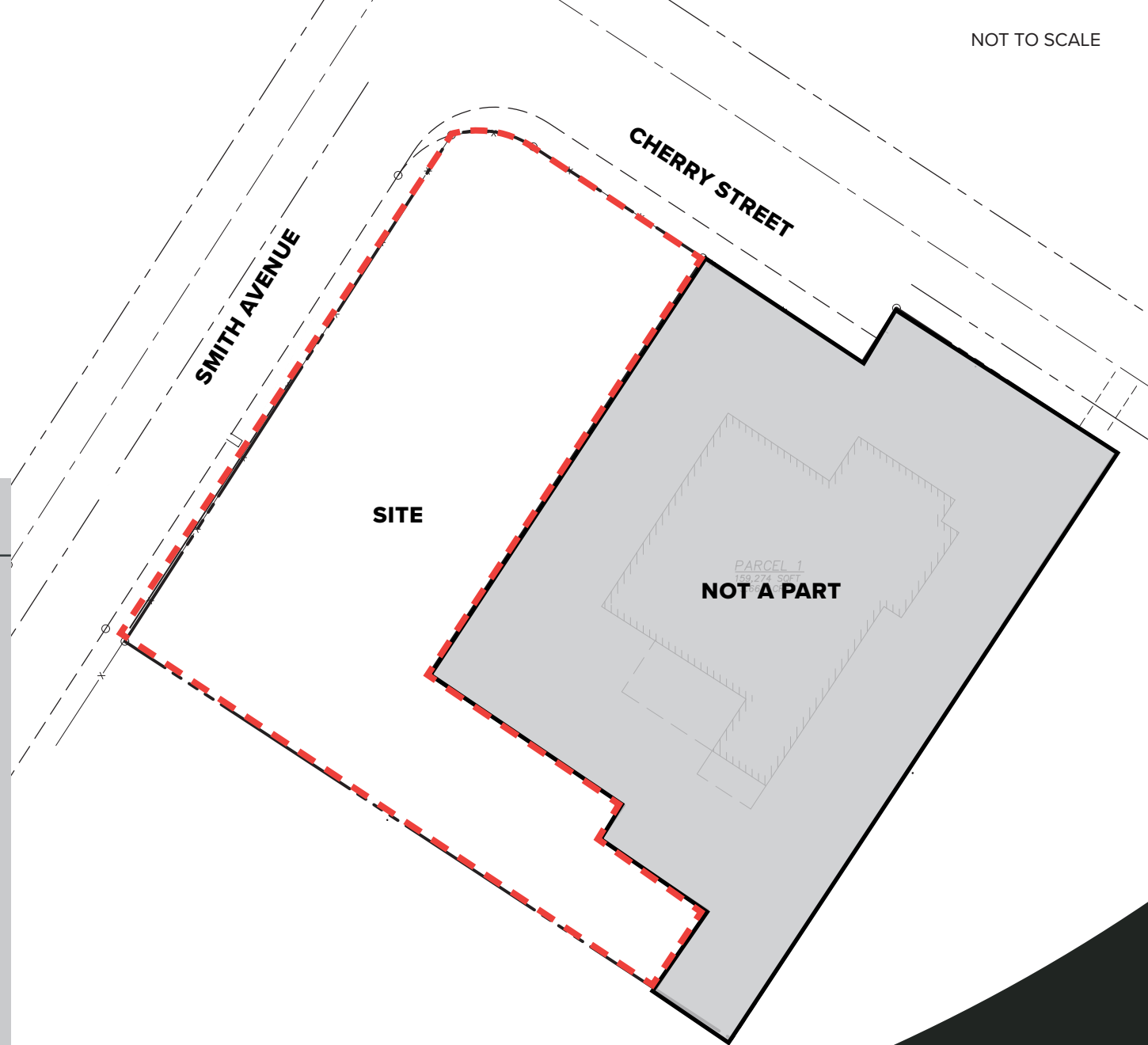

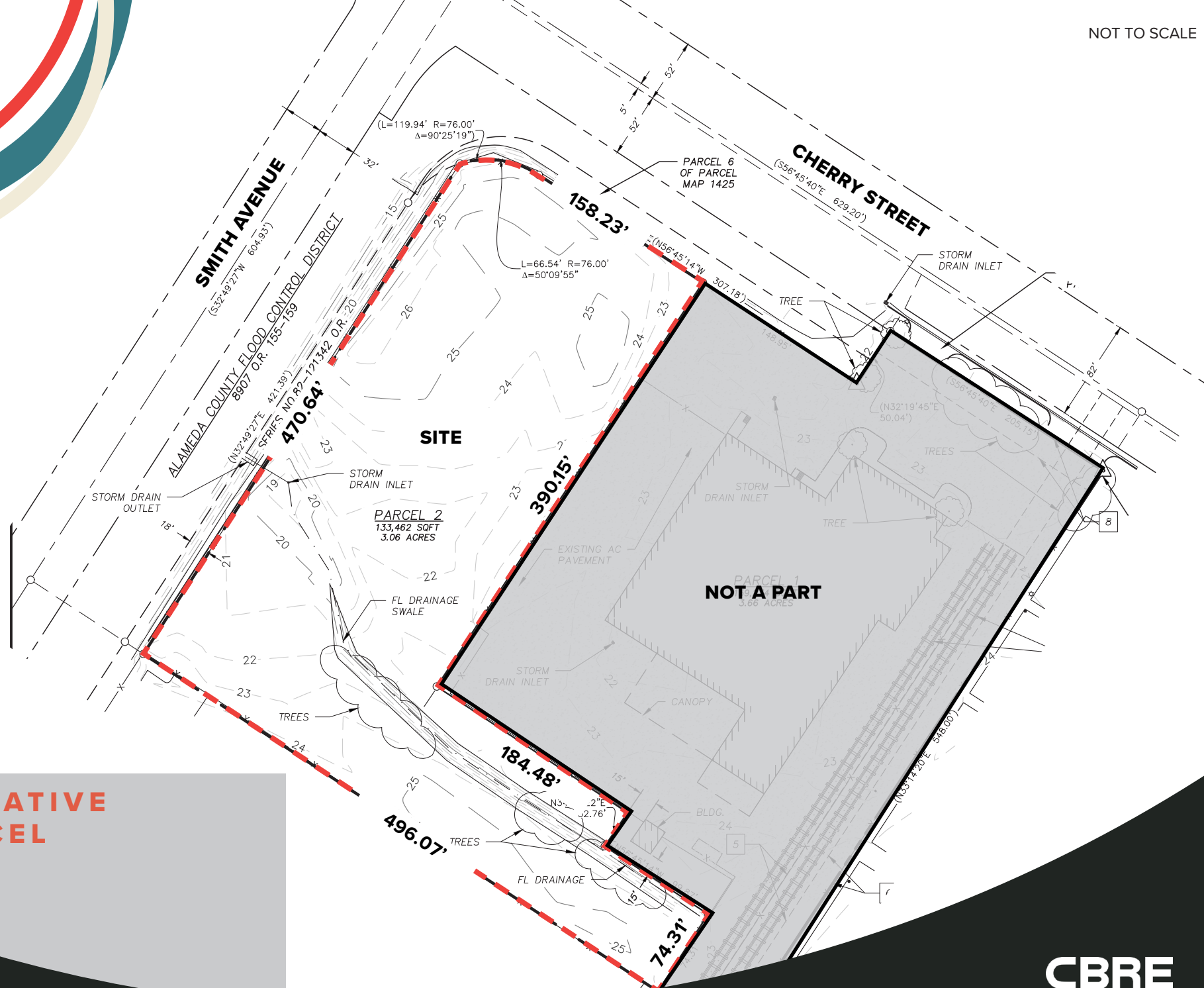

TENTATIVE PARCEL MAP



NEWPARK MALL

Ace King BBQ	Express
Aéropostale	Foot Locker
AMC	H&M
AT&T	Hibachi San
Auntie Anne's	Hollister Co.
Biryani Pot	Jack in the Box
BJ'S Restaurant	Jamba Juice
Bombay Garden	Macy's
Burgerim	Ray's Crab Shack
Burger King	Starbucks
Burlington	Subway
Cold Stone	Taco Bell

Cafe Gyros
Carl's Jr.
Chandni
Chevron
Com Tam Thanh
FoodMaxx
Isla
K-Town BBQ
Peach Garden
Starbucks
Thai Express

CONTACT US

CHIP SUTHERLAND

Executive Vice President
+1 408 453 7410
chip.sutherland@cbre.com
Lic. 01014633

© 2020 CBRE, Inc. All rights reserved. This information has been obtained from sources believed reliable, but has not been verified for accuracy or completeness. You should conduct a careful, independent investigation of the property and verify all information. Any reliance on this information is solely at your own risk. CBRE and the CBRE logo are service marks of CBRE, Inc. All other marks displayed on this document are the property of their respective owners, and the use of such logos does not imply any affiliation with or endorsement of CBRE. Photos herein are the property of their respective owners. Use of these images without the express written consent of the owner is prohibited.

CBRE