

804 Capitol Landing Road

Williamsburg, VA 23185

PROPOSED WILLIAMSBURG
SPORTS & EVENTS CENTER



LAND
FOR SALE | 5.13 ACRES

CUSHMAN & WAKEFIELD | THALHIMER



WILLIAMSBURG SPORTS AND EVENT CENTER

US FY24 WPTFT PPAG 30 16x9 offer 1 (youtube.com)

The indoor sports facility will be at least 160,000 square feet and include 12 basketball courts that can be converted to 24 volleyball courts and 36 pickleball courts. The facility will grow and improve Greater Williamsburg's sports offerings while attracting teams and tournaments to boost sports tourism in the area. The chosen property for the sports facility is adjacent to the Colonial Williamsburg Visitor Center at 100 Visitor Center Drive and is zoned in a Corridor Protection District, or a major entrance corridor of the City.

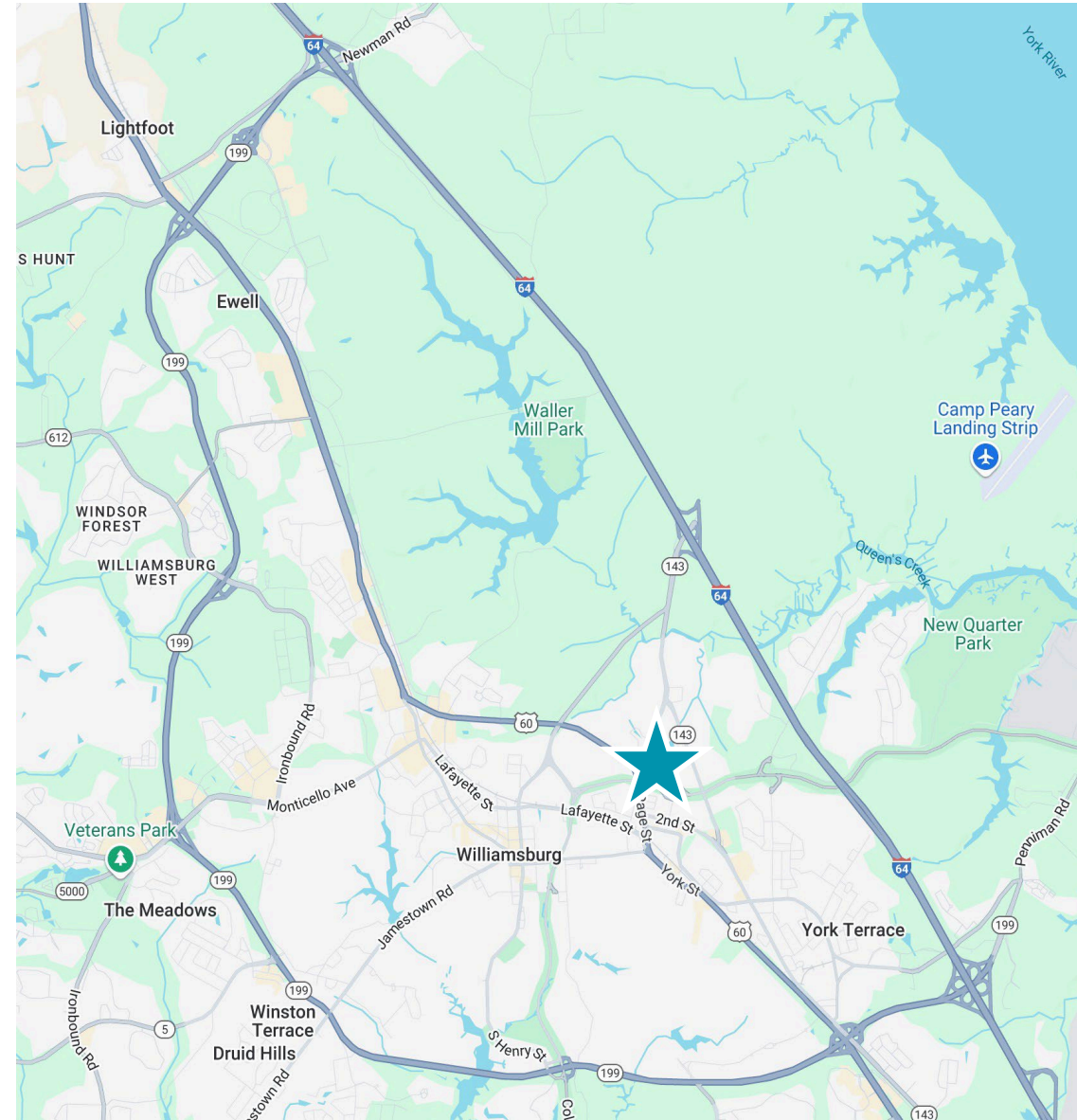

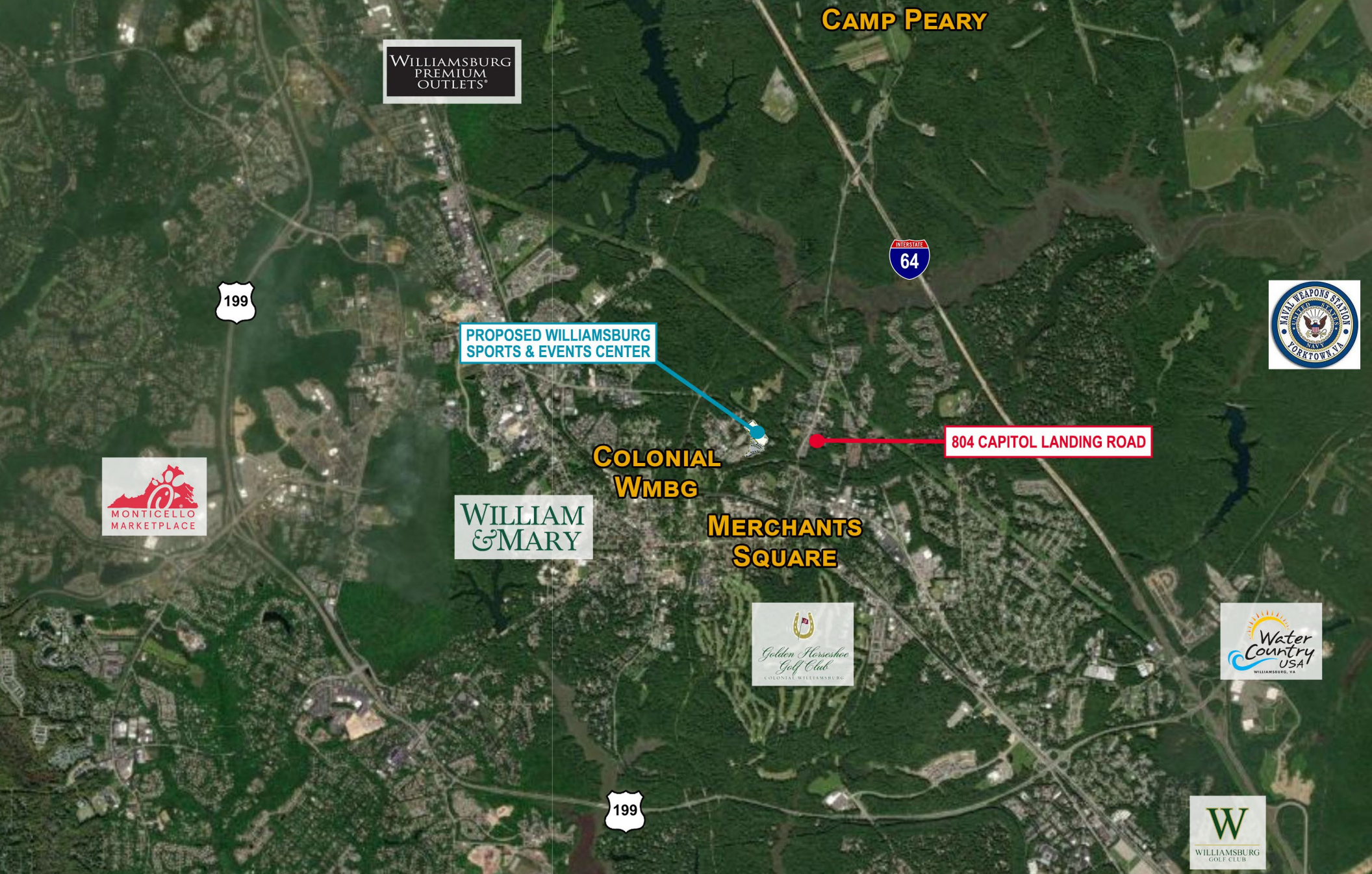

JOHN P. DUFFY, JR., CCIM, SIOR
Vice President
757 213 4141
john.duffy@thalhimer.com



Town Center of Virginia Beach
222 Central Park Avenue
Suite 1500
Virginia Beach, VA 23462
thalhimer.com

Independently Owned and Operated / A Member of the Cushman & Wakefield Alliance

Cushman & Wakefield | Thalhimer © 2025. No warranty or representation, express or implied, is made to the accuracy or completeness of the information contained herein, and same is submitted subject to errors, omissions, change of price, rental or other conditions, withdrawal without notice, and to any special listing conditions imposed by the property owner(s). As applicable, we make no representation as to the condition of the property (or properties) in question.