



1336

N Washington Ave

LOVELAND, CO 80537

**CBRE**



# TABLE OF CONTENTS

EXECUTIVE SUMMARY

01

PROPERTY DESCRIPTION

02

INVESTMENT CONTACTS

**Stuart M. Thomas**

Executive Vice President  
+1 970 818 6660  
stuart.thomas@cbre.com

**Lane R. Everitt**

Senior Associate  
+1 970 310 5312  
lane.everitt@cbre.com





01

EXECUTIVE  
SUMMARY





# THE OFFERING

CBRE is pleased to present 1336 N Washington Ave, a multipurpose, adaptive re-use healthcare facility located in Loveland, CO. The property is currently vacant providing an opportunity to be repurposed for various different healthcare uses. The property is being marketed as a conversion opportunity for behavioral health operators. The Property is a two story structure on 14,026 a Sq Ft lot.





02

# PROPERTY DESCRIPTION





# PROPERTY OVERVIEW

**ADDRESS**

1336 N Washington Ave

**MARKET/SUBMARKET**

Loveland/Fort Collins

**SQUARE FOOTAGE**

6,504 SF

**LOT SIZE**

14,026

**YEAR BUILT**

1962

**OCCUPANCY**

00%

**OPERATING EXPENSES**

\$00.00

**TAXES**

\$7,651.94

The property is currently in shell condition and down to the studs.





## POSSIBLE USES



- Assisted Living or Congregate Care \*
- Group Home\*
- Live-Work Unit\*
- Nursing Home\*
- Memory Care\*
- Alzheimer's Care\*
- Protective Care\*\*
- Boarding House\*
- Shelter for Victims of Domestic Violence\*
- Multi-Unit Housing

*\*Zones in which the use is listed as Limited ("L")*

*\*\*Zones in which use is listed as Adaptable ("A")*







# PROPERTY RENDERING

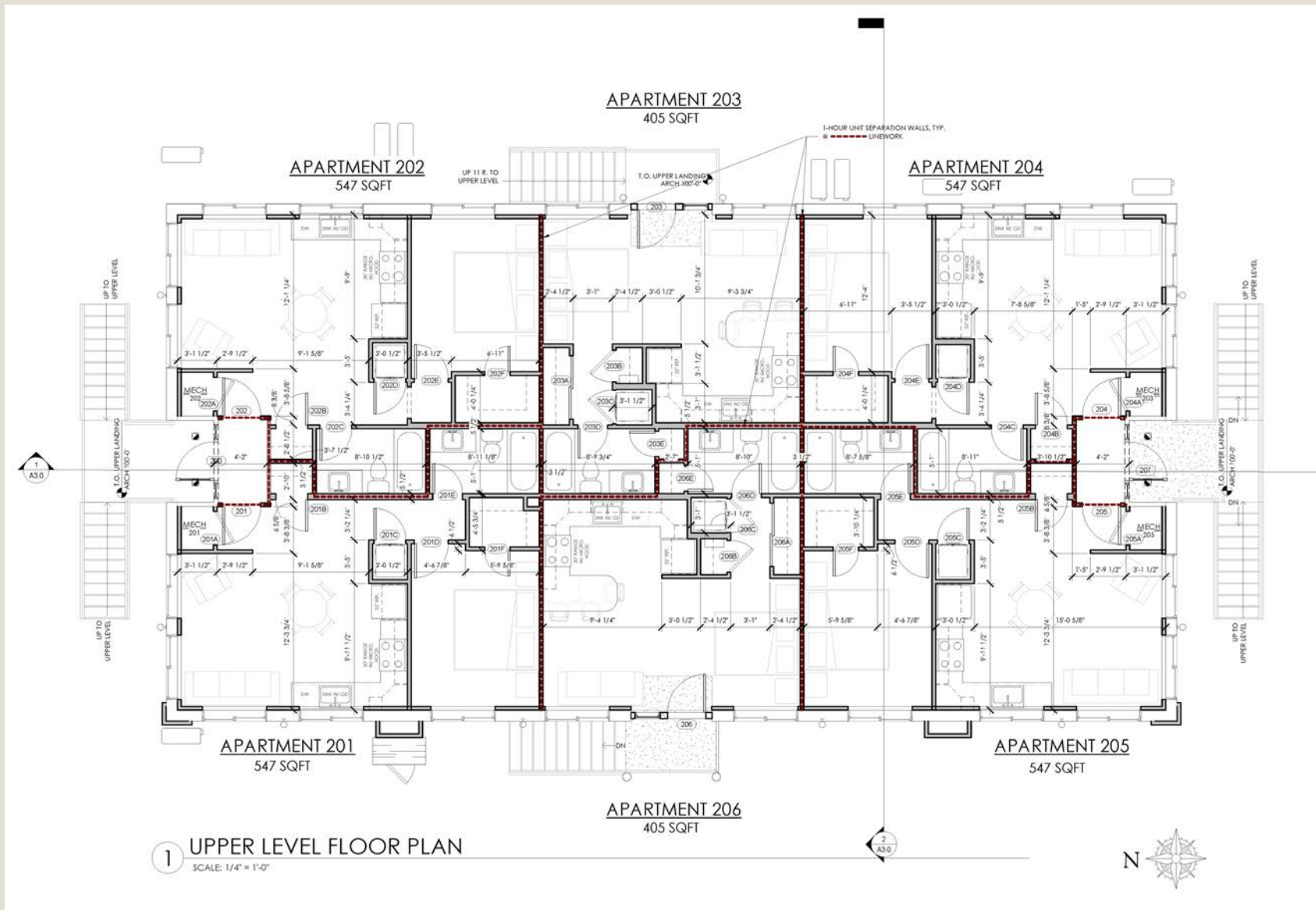



# LOCATION OVERVIEW

## SUBJECT PROPERTY

★ 1336 N Washington Ave

## NEARBY HEALTHCARE PROVIDERS

- 1 Charter Healthcare

---

- 2 Mountain West Medical, Inc

---

- 3 Bridge Health Clinic

---

- 4 North Colorado Health Alliance

---

- 5 Banner Health Clinic

---

- 6 Banner Health Center

---

- 7 Compass Health Center

---

- 8 Loveland Medical Clinic

---

- 9 Poudre Valley Medical Group, LLC

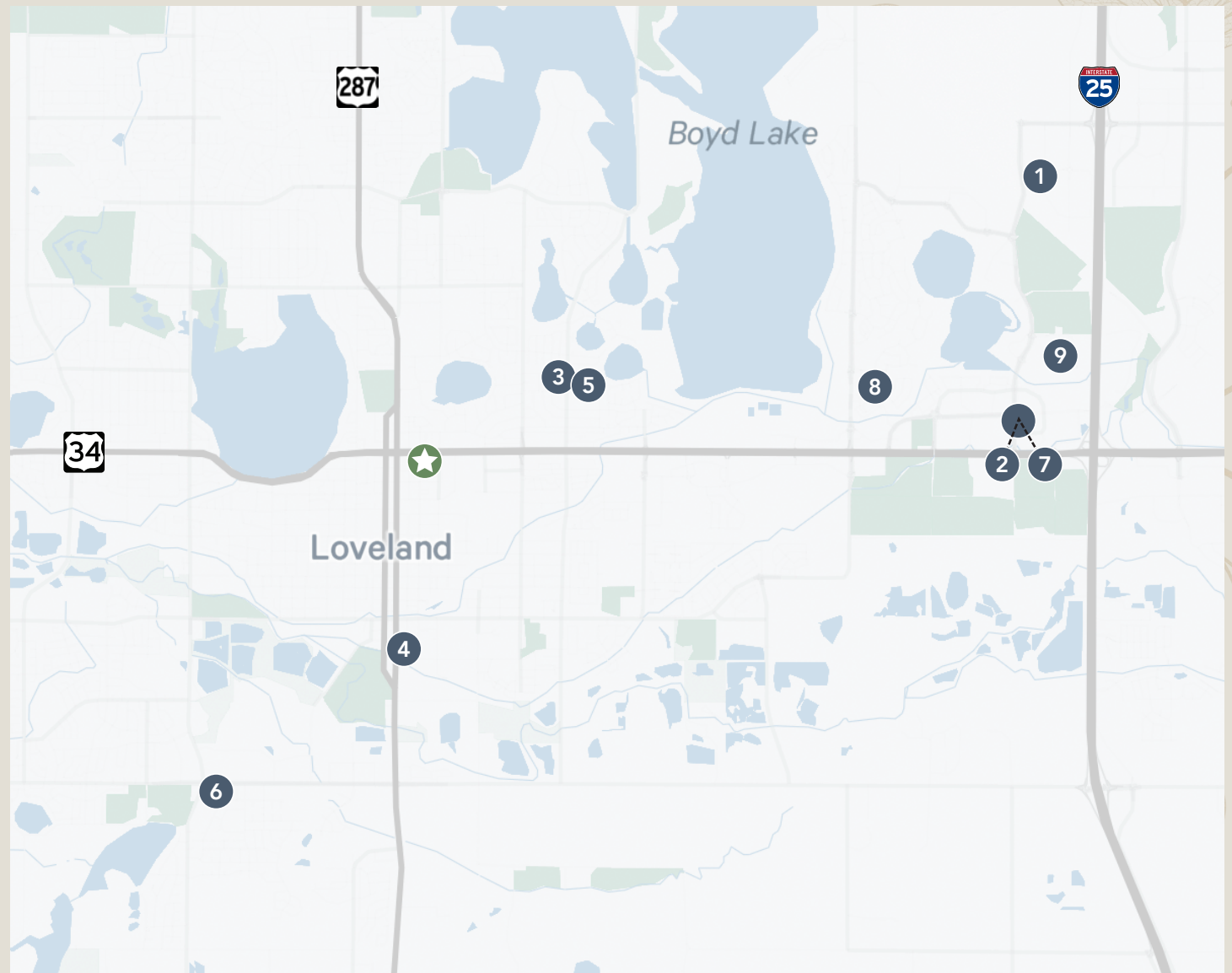



# 1336

N Washington Ave

## INVESTMENT CONTACTS

### **Stuart M. Thomas**

Executive Vice President  
+1 970 818 6660  
stuart.thomas@cbre.com

### **Lane R. Everitt**

Senior Associate  
+1 970 310 5312  
lane.everitt@cbre.com



© 2024 CBRE, Inc. All rights reserved. This information has been obtained from sources believed reliable but has not been verified for accuracy or completeness. You should conduct a careful, independent investigation of the property and verify all information. Any reliance on this information is solely at your own risk. CBRE and the CBRE logo are service marks of CBRE, Inc. All other marks displayed on this document are the property of their respective owners, and the use of such logos does not imply any affiliation with or endorsement of CBRE. Photos herein are the property of their respective owners. Use of these images without the express written consent of the owner is prohibited. CMPM 1336 N Washington Ave\_BRO\_Thomas\_v02\_WH 02/15/24

**CBRE**